



Expertise

Protocol number: 41207017
Order No. / Reference: 25097067
Inspection date: 18 Aug 2025

Manufacturer: Ford	Model: Kuga 2.5 Duratec PHEV TITANIUM X
VIN: WF0FXXWPMHNS89996	



Vehicle details	
Manufacturer / Type / Model / Equipment	
Ford Kuga 2.5 Duratec PHEV TITANIUM X	
Vehicle Identification number	WF0FXXWPMHNS89996
Mileage (Read)	21,553 km
First registration	7 Jul 2022
Number of holders	1
Next periodical technical inspection	07/2027
(Report on hand)	
Power / Engine displacement	112 kw / 2,488 ccm
Fuel type / Cylinder	Hybr.B/E ext. edition / 4
Gearbox / Number of gears	Automatic / 1
Type of drive	Front drive
Type of vehicle	SUV
Colour / colour code	Lucid Red Metallic
Doors / Seats	5 / 5
Upholstery type	Cloth / leather combination
Colour of upholstery	Anthracite-Black



Vehicle details

Maintenance booklet / proof	digital proof / complete	Next maintenance in	46 %
Last maintenance on / at	08/2024 at 15,818 km		
Key is / should be	2 / 2	FZG documents	ZB#2 (B) was available (copy), ZB#1 (S) was not available
		Letter No.	GK791947
Previous damage / Accident	None detectable	Repainting	None detectable
Inspection conditions	sufficient	Lifting equipment / pit	yes
Test drive	Not performed	Engine function test	Performed
Manufacturer key number/ type code number	8566 / BTM 00017		
Emission standard	EURO6;WLTP;AP;PI/CI; M, N1 I	Fine dust sticker	
Permitted total weight	2,320 kg	Empty weight	

Tyres

Mounted tyres

#	Tyre size	Type of tyre	Manufacturer	Tread depth
1)	225/65 R17 106H	Winter tyres on Light alloy	Nokian	8mm / 8mm
2)	225/65 R17 106H	Winter tyres on Light alloy	Nokian	8mm / 8mm

Additional tyres

#	Tyre size	Type of tyre	Manufacturer	Tread depth
1)	225/65 R17 102V	Summer tyres on Light alloy	Bridgestone	4mm / 4mm
2)	225/65 R17 102V	Summer tyres on Light alloy	Bridgestone	4mm / 4mm

Replacement

Typ	Tyre size	Type of tyre	Manufacturer	Tread depth
	Tirefit	Expiration date 03/2026		

Legend: Tread depth information for tires on the left is in the first place, for tires on the right is in the second place on the axle in the direction of travel



Equipment

Standard equipment

- Acoustic Vehicle Warning System (AVAS)
- Anti-lock braking system
- Passenger airbag deactivation
- Tires: Tire repair kit
- Chrome decorative surround of the side windows
- Roof rails, silver
- 12.3-inch digital instrument panel
- tachometer
- Driving mode switch more selective
- Electric windows front and rear
- Ford Easy Fuel
- Ford Power Start Function & Ford Key Free System
- Luggage compartment cover, roller blind, removable
- Cruise control system
- Glove compartment, illuminated
- Electric tailgate, sensor-controlled (opening and closing by foot movement)
- Interior mirror, automatically dimming
- ISOFIX mounts including Top-Tether attachment points on the outer seats of the 2nd row
- Headrests front and rear (5) height adjustable
- LED taillights
- Steering column, adjustable in height and reach
- Rear center armrest with cup holder
- MyKey key system
- Emergency brake light, pulsating illumination of the brake lights during heavy braking
- Upholstery: Premium upholstery Sensico in leather look/fabric
- Radio accessories: B&O Sound System
- Rear view camera
- Headlight dipped beam with switch-off delay
- Side windows from 2nd row and rear window, dark tinted
- Seats: Passenger seat, 8-way manually adjustable
- Seats: Map pocket on driver and passenger seat backrests
- Seats: Rear seat bench, sliding, with split folding backrest
- Seats: Front seats, individually and variably heated
- Static LED headlights
- Carpet floor mats front and rear, velour
- Immobiliser
- Ambient lighting
- Exterior mirrors electrically adjustable, heated and foldable
- Tires: 7 J x 17 light alloy wheels (4) in 5x2-spoke design
- Brake light, third
- Woven fabric headliner
- Roof spoiler
- Twin-pipe exhaust system
- Electronic Stability Program (ESP)
- Lane Assistant including Lane Keeping Assist
- Electric parking brake with Auto Hold function
- Ford EcoCoach
- FordPass Connect
- Luggage compartment lighting
- Transmission: continuously variable automatic transmission
- Heated rear window
- Rear window wiper
- Intelligent Security System (IPS Intelligent Protection System)
- Air conditioning with automatic temperature control
- Charging cable
- Steering wheel: Steering wheel, 3-spoke design, in Sensico synthetic leather
- Front center console with integrated armrest
- Navigation system: Ford navigation system including Ford SYNC 3
- Parking pilot system front and rear
- Post-Collision Assist
- Pre-Collision Assist
- Tire pressure monitoring system (TPMS)
- Windscreen wipers with rain sensor
- Headlight assistant with day/night sensor
- Power steering
- Seats: Driver's seat electrically adjustable, 10-way including electrically adjustable lumbar support
- Seats: Front sports seats with integrated headrest
- Sun visor on driver and passenger side
- Power socket: 12-volt connection in the luggage compartment
- Central locking with remote control and remote luggage compartment release

Extra equipment



- Package: Technology (Adaptive LED headlights with glare-free high beam assistant and dynamic cornering lights, automatic headlight range control and LED fog lights - Head-up display)
- Package: Winter (heated windscreen - heated leather steering wheel)
- Paint: Lucid Red Metallic
- reversible luggage compartment mat
- Safety net (including attachment points behind the first and second row of seats)
- Swiveling trailer hitch (including ESP trailer stabilization)
- Package: Driver Assistance Package (Automatic Transmission) (Intelligent Cruise Control, adaptive with traffic sign recognition system, Traffic Jam Assist with Stop&Go function and Lane Keeping, Wrong-Way Driver Warning, Evasive Traffic Assist, Drowsy Warning, Pre-Collision Assist including Collision Warning with Cross-Traffic Detection, Blind Spot Assist with emergency braking and trailer detection, Active Parking Assist with parking and exit functions with semi-automatic vehicle guidance, Front camera with split view, Door edge protection, Intelligent Speed Limiter with speed limit display)

Brief expert findings

Documents submitted	At the time of the inspection, the registration certificate Part 2 (letter) was available, but the registration certificate Part 1 (certificate) was not. (Copy)
VIN comparison	The vehicle identification number (VIN) was read from the vehicle and its conformity with the submitted documents was verified during the inspection by the undersigned.
Inspection	The inspection conditions were sufficient for the assessment of the vehicle. Lifting equipment and a pit were available for examining the vehicle.
Test drive	No test drive/maneuvering was carried out during the inspection of the vehicle.
Engine function test	An engine test run was performed.

Value reducing factors

No.	Component group	Description
1	Body	B-pillar - left side - dent(s) - Smart repair
2	Side panel - rear right side	Side panel - Dent / paintcoat damage - Smart repair
3	Engine	Engine cover - top / cover - Missing - Replace
4	Bonnet	Bonnet - Scratch(es) - Paint
5	Front bumper	Front bumper - Scratch(es) - Paint

Order/Scope of order

The order was placed to prepare a sales report for the vehicle described. This includes the following:

- Description of core relevant information about the vehicle
- Documentation of equipment features
(*Delivery by third-party service providers*)
- Documentation of damage, defects, missing parts
- Documentation of previous damage, unrepaired previous damage, repainting
- a brief visual or functional inspection of the equipment details if possible.
(*Functional tests of driver assistance systems are not included in the scope of services!*)
- a photo documentation of the vehicle



Basis for the order

This product is based on the Alphabet Fuhrpark GmbH guidelines for vehicle returns and valuations. The expert makes the explicit findings in each individual case objectively within the framework of the specified standards based on his or her own expertise.

The vehicle inspection takes place in a disassembled state.

Damage or defects that can only be detected during disassembly/diagnosis work or through advanced knowledge remain within the scope of the prognosis risk. An extended risk exists for concealed defects caused by fraudulent deception and not identifiable by the expert.

Damage or defects resulting from normal use or wear and tear of the vehicle will be accepted according to the applicable standard.

There was no explicit identification or monetary consideration of the expected features within the product.

Features which in their nature and severity slightly exceed normal use but do not constitute unacceptable damage will be documented and identified under signs of use if necessary.

Damage or defects which, according to the underlying standard, can no longer be attributed to normal use or wear and tear are listed in the product under "Depreciating Factors".

Depending on the product specification, a monetary ID can be provided. If this takes place, the costs can be 100% d or pro rata depending on the vehicle's age and mileage.

Previous damages

Apparently, no repaired previous damage could be found on the vehicle.

Comments

- Winterradsatz ist kein Bestandteil des Auslieferungsumfangs



Figure 1: Diagonal front (left)



Figure 2: Diagonal front (right)



Figure 3: Diagonal rear (left)



Figure 4: Diagonal rear (right)



Figure 5: Interior - front



Figure 6: Interior - rear



Figure 7: Instrument cluster



Figure 8: Instrument panel



Figure 9: interior 360° view

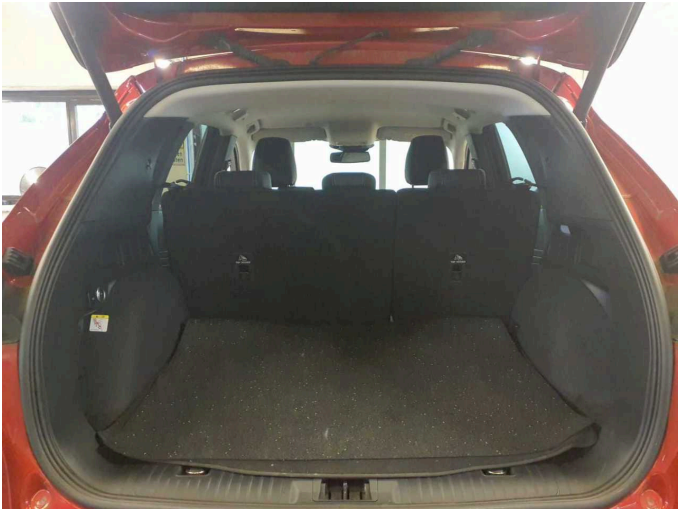

Figure 10: Cargo area

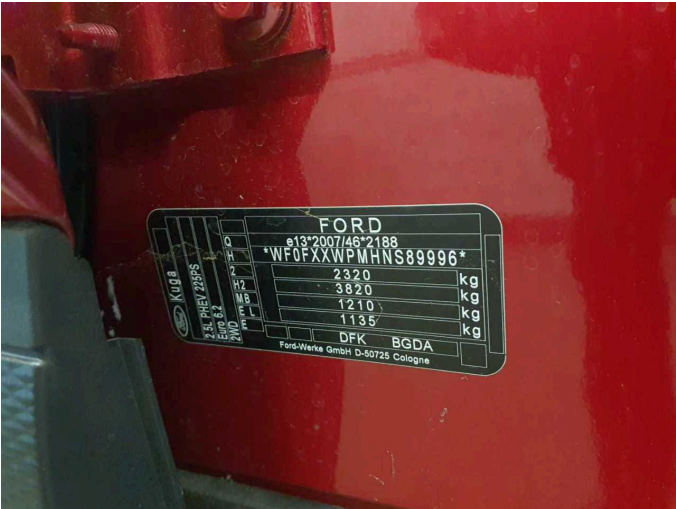

Figure 11: VIN



Figure 12: Mounted tyres



Figure 13: Documents

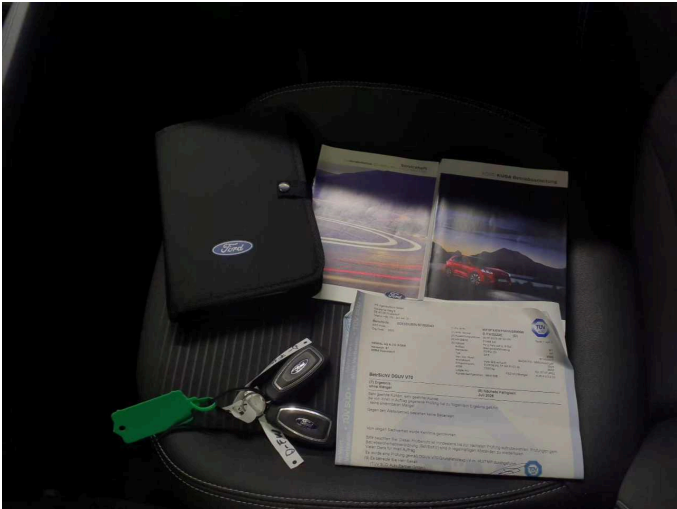

Figure 14: Documents

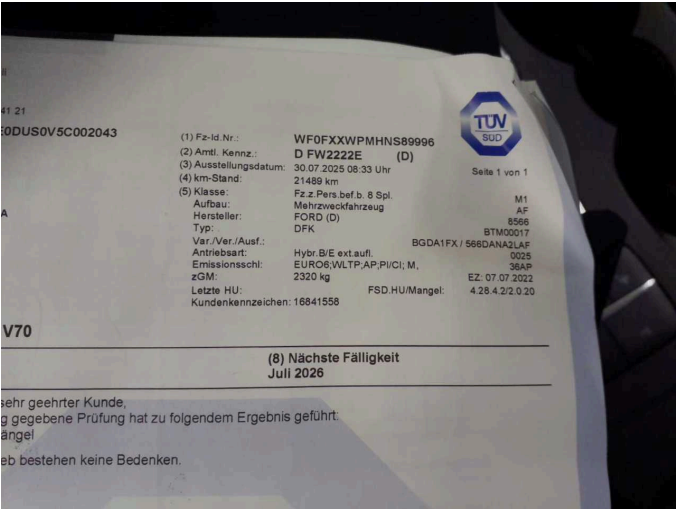

Figure 15: Documents

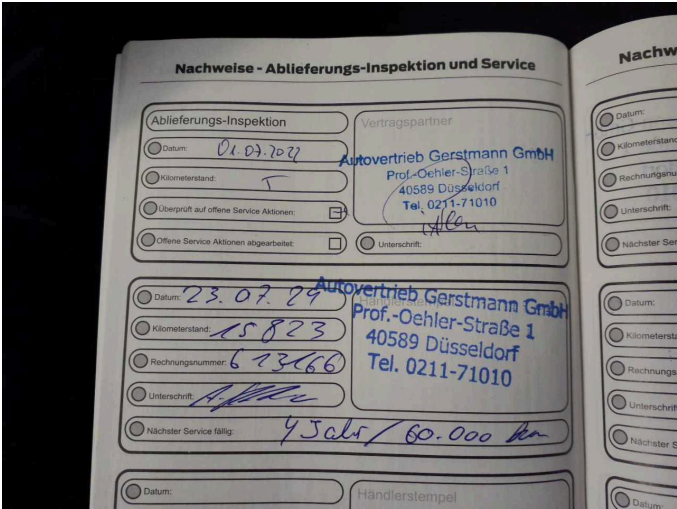

Figure 16: Documents



Figure 17: Documents

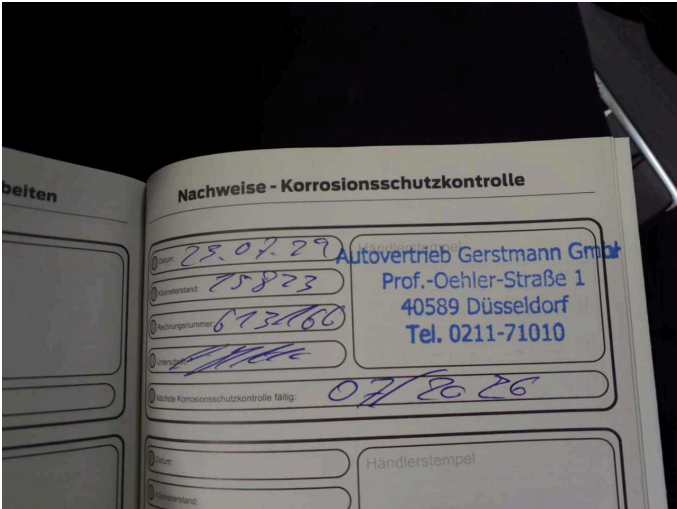

Figure 18: Documents

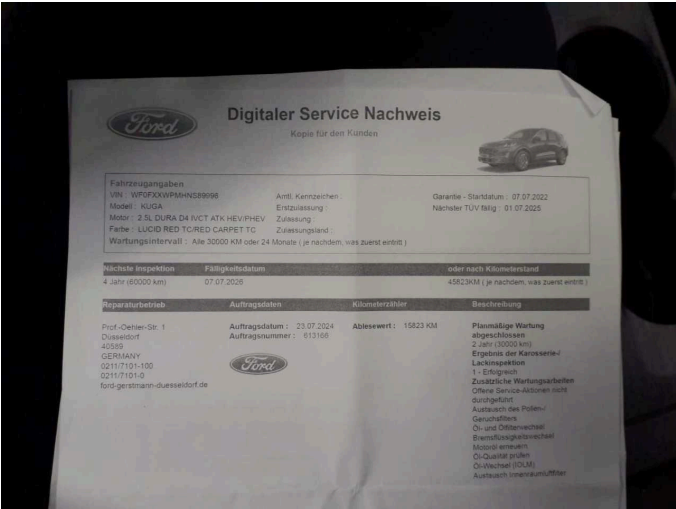

Figure 19: Documents



Figure 20: Additional tyres



Figure 21: Navigation



Figure 22: Misc.

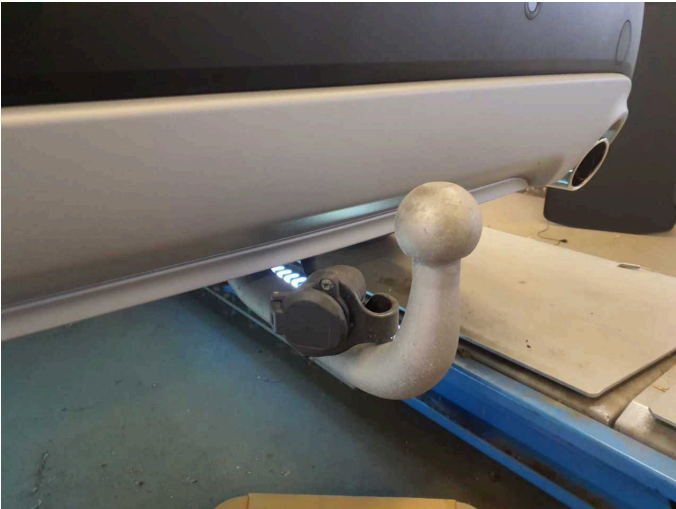

Figure 23: Misc.



Figure 24: Misc.



Figure 25: Misc.



Figure 26: Misc.



Figure 27: Misc.



Figure 28: Misc.



Figure 29: Misc.



Figure 30: Misc.



Figure 31: Misc.

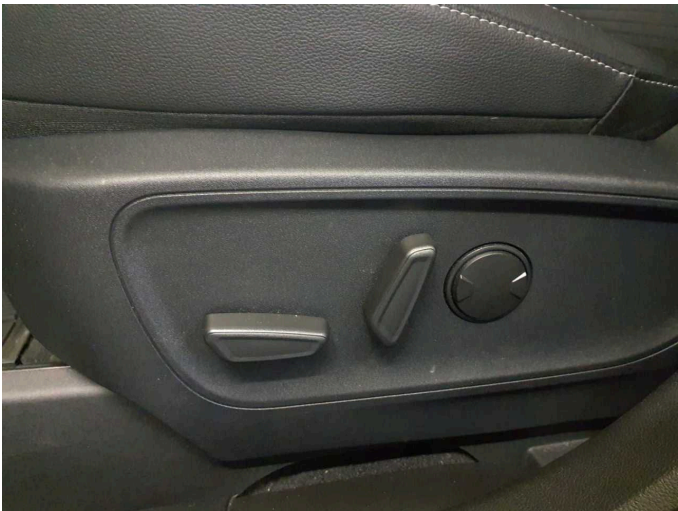

Figure 32: Misc.



Figure 33: Misc.



Figure 34: Misc.



Figure 35: Misc.



Figure 36: Misc.



Figure 37: Misc.



Figure 38: Misc.



Figure 39: Misc.



Figure 40: Misc.



Figure 41: Misc.



Figure 42: Misc.



Damage 1: Body: B-pillar - left side - dent(s) - Smart repair



Damage 1: Body: B-pillar - left side - dent(s) - Smart repair

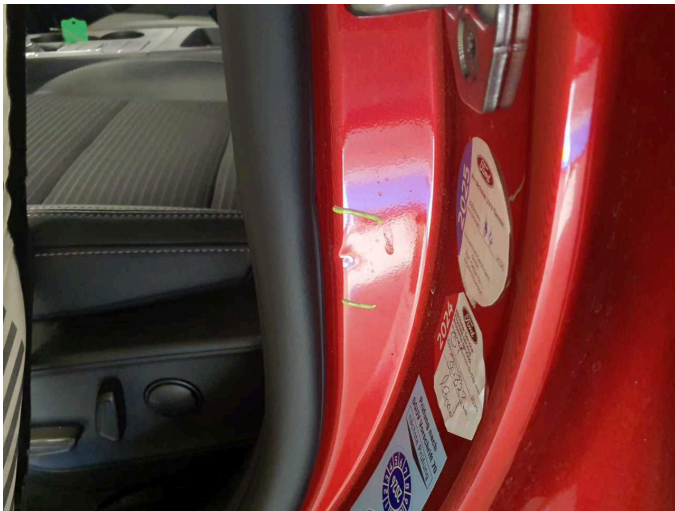

Damage 1: Body: B-pillar - left side - dent(s) - Smart repair

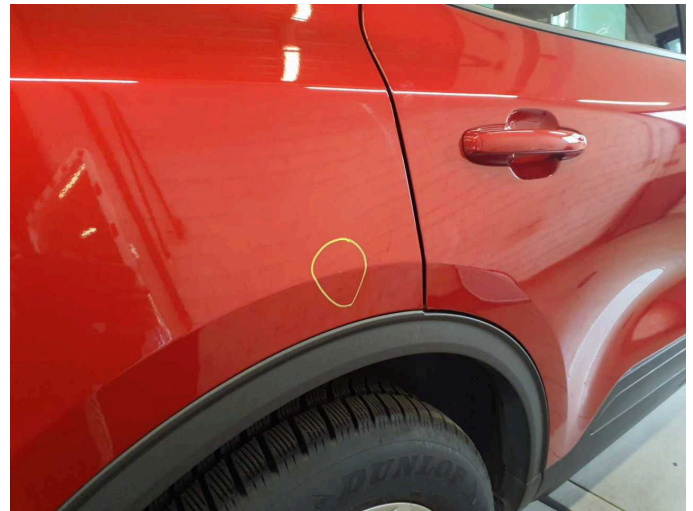

Damage 2: Side panel - rear right side: Side panel - Dent / paintcoat damage - Smart repair



Damage 2: Side panel - rear right side: Side panel - Dent / paintcoat damage - Smart repair

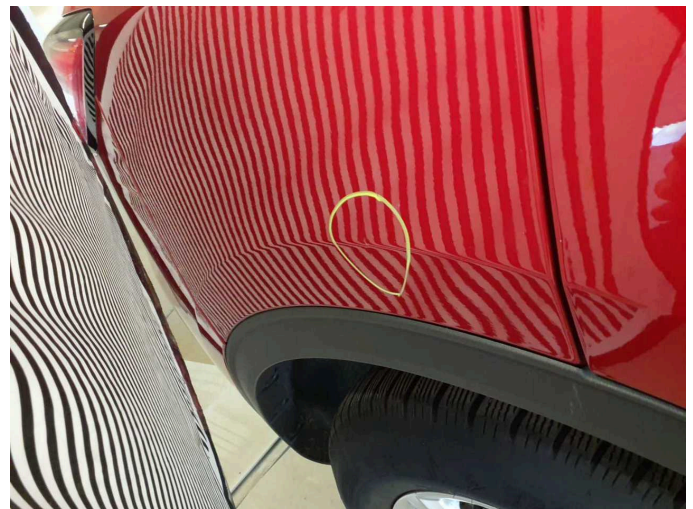

Damage 2: Side panel - rear right side: Side panel - Dent / paintcoat damage - Smart repair



Damage 2: Side panel - rear right side: Side panel - Dent / paintcoat damage - Smart repair

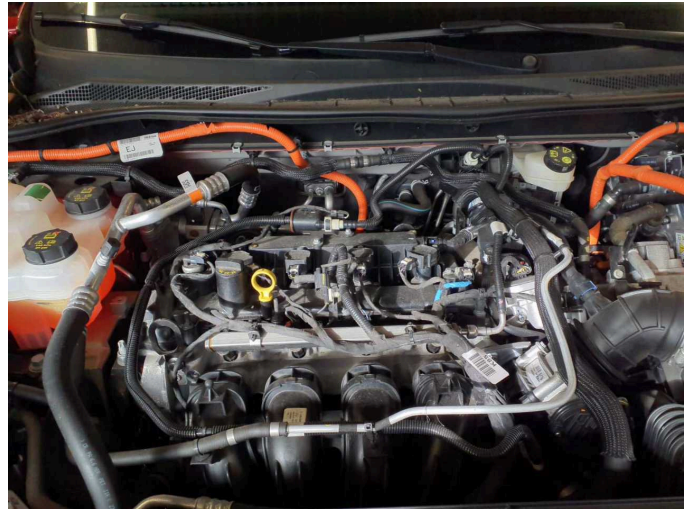

Damage 3: Engine: Engine cover - top / cover - Missing - Replace

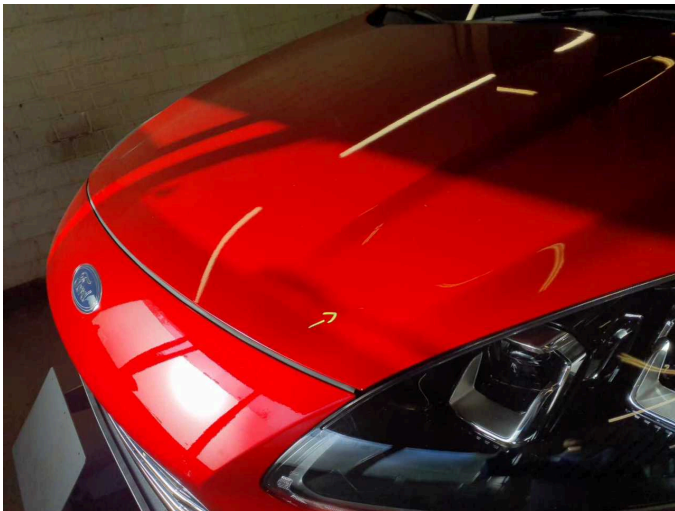

Damage 4: Bonnet: Bonnet - Scratch(es) - Paint



Damage 4: Bonnet: Bonnet - Scratch(es) - Paint

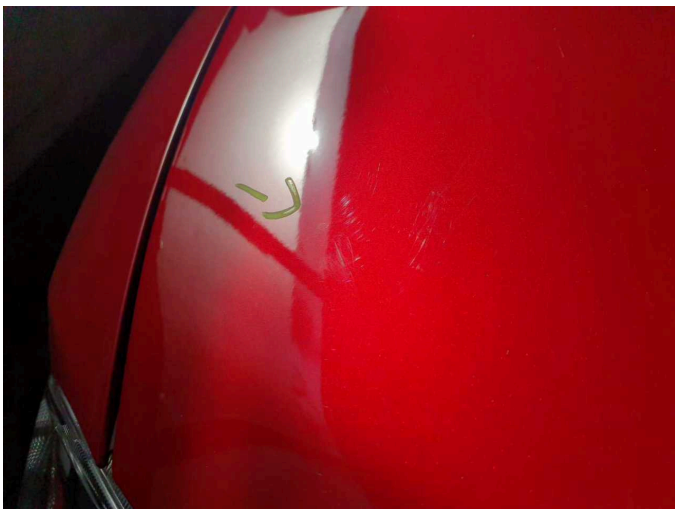

Damage 4: Bonnet: Bonnet - Scratch(es) - Paint

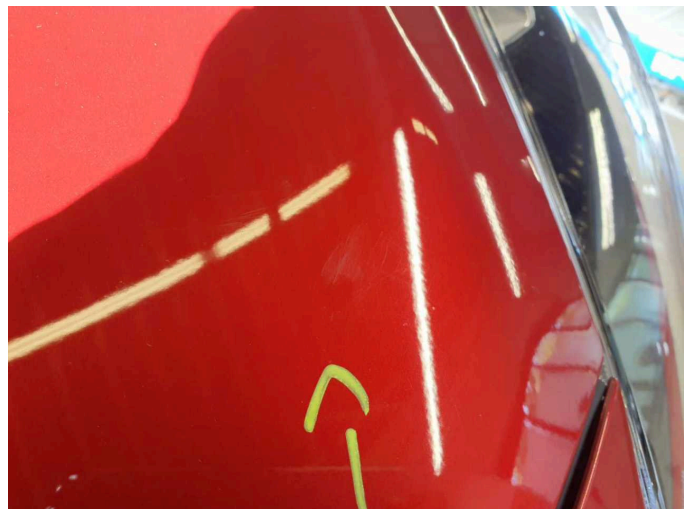

Damage 4: Bonnet: Bonnet - Scratch(es) - Paint



Damage 5: Front bumper: Front bumper - Scratch(es) - Paint



Damage 5: Front bumper: Front bumper - Scratch(es) - Paint



Damage 5: Front bumper: Front bumper - Scratch(es) - Paint

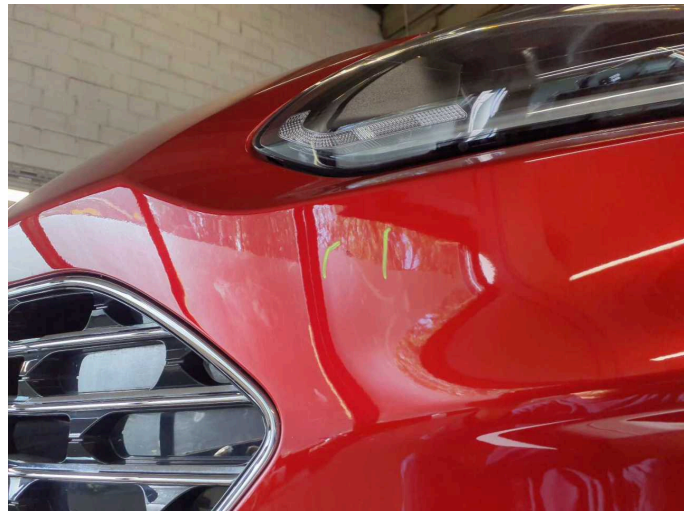

Damage 5: Front bumper: Front bumper - Scratch(es) - Paint



Damage 5: Front bumper: Front bumper - Scratch(es) - Paint



Wartungshistorie

(gemäß Auftraggeber Informationen)

Fahrgestellnummer: WF0FXXWPMHNS89996

Hersteller / Modell: FORD FORD Kuga 2.5 Duratec PHEV TITANIUM X

Datum	KM-Stand	Beschreibung
30.07.2025	0	AU
26.08.2024	15.818	Bremsflüssigkeit; Bremsflüssigkeit ern; Motoröl b. Wartung; Ölfilter ern; Regelwartungsdienst; Wartung Sonstiges