



Expertise

Protocol number: 41277808
Order No. / Reference: 25140068
Inspection date: 27 Aug 2025

Manufacturer: Ford	Model: Kuga 2.5 Duratec PHEV ST-LINE X
VIN: WF0FXXWPMHMP13476	



Vehicle details	
Manufacturer / Type / Model / Equipment	
Ford Kuga 2.5 Duratec PHEV ST-LINE X	
Vehicle Identification number	WF0FXXWPMHMP13476
Mileage (Read)	123,611 km
First registration	13 Jul 2021
Number of holders	1
Next periodical technical inspection	07/2026
(Report on hand)	
Power / Engine displacement	112 kw / 2,488 ccm
Fuel type / Cylinder	Hybr.B/E ext. edition / 4
Gearbox / Number of gears	Automatic / 1
Type of drive	Front drive
Type of vehicle	SUV
Colour / colour code	Obsidian-Schwarz Metallic
Doors / Seats	5 / 5
Upholstery type	Artificial leather
Colour of upholstery	Anthracite-Red
Vehicle with smoke odor	no
Driving readiness	Roadworthy



Vehicle details

Maintenance booklet / proof	Available / complete	Next maintenance in	77 %
Last maintenance on / at	07/2025 at 119,620 km		
Key is / should be	2 / 2	FZG documents	ZB#2 (B) was available (copy), ZB#1 (S) was not available
		Letter No.	GD536801
Previous damage / Accident	Detectable	Repainting	Detectable
Inspection conditions	sufficient	Lifting equipment / pit	yes
Test drive	Not performed	Engine function test	Performed
Driving readiness	Roadworthy		
Manufacturer key number/ type code number	8566 / BTM 00012		
Emission standard	EURO6;WLTP;AP;PI/CI; M, N1 I	Fine dust sticker	
Permitted total weight	2,320 kg	Empty weight	

Tyres

Mounted tyres

#	Tyre size	Type of tyre	Manufacturer	Tread depth
1)	225/60 R18 104V	Summer tyres on Light alloy	Continental	4mm / 4mm
2)	225/60 R18 104V	Summer tyres on Light alloy	Continental	6mm / 6mm

Additional tyres

#	Tyre size	Type of tyre	Manufacturer	Tread depth
1)	225/65 R17 106H	Winter tyres on Light alloy	Michelin	3mm / 3mm
2)	225/65 R17 106H	Winter tyres on Light alloy	Michelin	3mm / 3mm

Replacement

Typ	Tyre size	Type of tyre	Manufacturer	Tread depth
	Tirefit	Expiration date 06/2025		

Legend: Tread depth information for tires on the left is in the first place, for tires on the right is in the second place on the axle in the direction of travel

Equipment

Standard equipment

- | | |
|--|--|
| <ul style="list-style-type: none"> • Acoustic Vehicle Warning System (AVAS) • Anti-lock braking system • Passenger airbag deactivation • Tires: Tire repair kit • Body styling kit • Woven fabric headliner • Roof rails, black • 12.3-inch digital instrument panel • tachometer • Driving mode switch more selective • Chassis: Sports suspension • Electric parking brake with Auto Hold function • Ford EcoCoach • FordPass Connect • Luggage compartment lighting • Transmission: continuously variable automatic transmission • Heated rear window • Rear window wiper • Interior mirror, automatically dimming • ISOFIX mounts including Top-Tether attachment points on the outer seats of the 2nd row • Headrests front and rear (5) height adjustable • LED taillights • Steering column, adjustable in height and reach • Rear center armrest with cup holder • Front center console with integrated armrest • Navigation system: Ford navigation system including Ford SYNC 3 • Parking pilot system front and rear • Upholstery: Sensico faux leather fabric in suede look with red decorative stitching • Radio accessories: B&O Sound System • Rear view camera • Headlight dipped beam with switch-off delay • Side windows from 2nd row and rear window, dark tinted • Seats: Passenger seat, 8-way manually adjustable • Seats: Map pocket on driver and passenger seat backrests • Seats: Rear seat bench, sliding, with split folding backrest • Seats: Front seats, individually and variably heated • Static LED headlights • Carpet floor mats front and rear • Electric child safety door lock • Immobiliser | <ul style="list-style-type: none"> • Ambient lighting • Exterior mirrors electrically adjustable, heated and foldable • Tires: 7.5 J x 18 alloy wheels (4) in 5x2-spoke design in Rock Metallic • Brake light, third • Roof console with glasses storage compartment • Roof spoiler • Twin-pipe exhaust system • Electronic Stability Program (ESP) • Lane Assistant including Lane Keeping Assist • Electric windows front and rear • Ford Easy Fuel • Ford Power Start Function & Ford Key Free System • Luggage compartment cover, roller blind, removable • Cruise control system • Glove compartment, illuminated • Electric tailgate, sensor-controlled (opening and closing by foot movement) • Inductive charging station for mobile devices • Intelligent Security System (IPS Intelligent Protection System) • Air conditioning with automatic temperature control • Charging cable • Steering wheel: ST-Line design, flattened at the bottom and with red decorative stitching, in Sensico synthetic leather • MyKey key system • Emergency brake light, pulsating illumination of the brake lights during heavy braking • Pedals with aluminum support • Post-Collision Assist • Pre-Collision Assist • Tire pressure monitoring system (TPMS) • Windscreen wipers with rain sensor • Headlight assistant with day/night sensor • Power steering • Seats: Driver's seat electrically adjustable, 10-way including electrically adjustable lumbar support • Seats: Front sports seats with integrated headrest • Sun visor on driver and passenger side • Power socket: 12-volt connection in the luggage compartment • Side window borders in black • Central locking with remote control and remote luggage compartment release |
|--|--|

Extra equipment

- | | |
|---|---|
| <ul style="list-style-type: none"> • Trailer hitch preparation kit (including ESP trailer stabilization) | <ul style="list-style-type: none"> • Paintwork: special metallic paintwork |
|---|---|



- Package: Technology (Adaptive LED headlights with glare-free high beam assistant and dynamic cornering lights, automatic headlight range control and LED fog lights - Head-up display)
- Package: Winter II (heated windscreen - heated leather steering wheel - heated outer rear seats)
- Panoramic sliding sunroof, electric including roof console with glasses storage compartment
- Package: Driver Assistance Package (Automatic Transmission) (Adaptive Intelligent Cruise Control with Traffic Sign Recognition System, Traffic Jam Assist with Stop & Go function and Lane Keeping System, Wrong-Way Driver Warning, Evasive Lane Keeping System, Drowsy Warning, Cross Traffic Detection System, Blind Spot Assist, Cross Traffic Alert, Active Park Assist with parking and exit function with semi-automatic vehicle guidance, Front camera with Split View technology, Door edge protection, Intelligent Speed Limiter with speed limit display)

Brief expert findings

Documents submitted	At the time of the inspection, the registration certificate Part 2 (letter) was available, but the registration certificate Part 1 (certificate) was not. (Copy)
VIN comparison	The vehicle identification number (VIN) was read from the vehicle and its conformity with the submitted documents was verified during the inspection by the undersigned.
Inspection	The inspection conditions were sufficient for the assessment of the vehicle. Lifting equipment and a pit were available for examining the vehicle.
Test drive	No test drive/maneuvering was carried out during the inspection of the vehicle.
Engine function test	An engine test run was performed.
Driving readiness	The vehicle was drivable at the time of inspection.

Value reducing factors

No.	Component group	Description
1	Equipment	Tirefit filler - Expired - Replace
2	Door - rear left side	Door (die Kratzer sind Gebrauchsspuren) - dent(s) - Smart repair
3	Door - front left side	Door (Lackpickel) - dent(s) - Smart repair
4	Body	Body - Glued / labelled - De-glue / neutralise
5	Front bumper	Front bumper (+Sandstrahleffekt) - Scratched - Repair and paint

Wear and tear

No.	Component group	Description
1	Rear bumper	Rear bumper - Scratch(es) - No deduction
2	Body	Body - Scratch(es) - No deduction
3	Vehicle glazing	Windscreen - Stone chips - No deduction
4	Side panel - rear left side	Sill - Scratch(es) - No deduction
5	2nd wheel set	Tyres - complete set - No deduction

The vehicle shows signs of wear commensurate with its age and use.

Missing parts

Description

Engine - Engine cover

Previous damages

No.	Previous damage	Extent of damage (Net)
1	Front, Side - left, Side right, Provided by user / customer, from 2 Jun 2023	10.058,72 €



Repainting

No. Repainting

- 1 Mudguard - left side, Bonnet, Door - front left side, Professionally carried out, Invoice of repair done Non-existent

Paint coat thickness measurement

Mudguard - left side	165 µm	Bonnet	202 µm
Door - front left side	179 µm		

Order/Scope of order

The order was placed to prepare a sales report for the vehicle described. This includes the following:

- Description of core relevant information about the vehicle
- Documentation of equipment features
(Delivery by third-party service providers)
- Documentation of damage, defects, missing parts
- Documentation of previous damage, unrepaired previous damage, repainting
- a brief visual or functional inspection of the equipment details if possible.
(Functional tests of driver assistance systems are not included in the scope of services!)
- a photo documentation of the vehicle

Basis for the order

This product is based on the Alphabet Fuhrpark GmbH guidelines for vehicle returns and valuations. The expert makes the explicit findings in each individual case objectively within the framework of the specified standards based on his or her own expertise.

The vehicle inspection takes place in a disassembled state.

Damage or defects that can only be detected during disassembly/diagnosis work or through advanced knowledge remain within the scope of the prognosis risk. An extended risk exists for concealed defects caused by fraudulent deception and not identifiable by the expert.

Damage or defects resulting from normal use or wear and tear of the vehicle will be accepted according to the applicable standard.

There was no explicit identification or monetary consideration of the expected features within the product.

Features which in their nature and severity slightly exceed normal use but do not constitute unacceptable damage will be documented and identified under signs of use if necessary.

Damage or defects which, according to the underlying standard, can no longer be attributed to normal use or wear and tear are listed in the product under "Depreciating Factors".

Depending on the product specification, a monetary ID can be provided. If this takes place, the costs can be 100% d or pro rata depending on the vehicle's age and mileage.

Previous damages

According to available information previous damages were repaired at the vehicle. Traces of repairs, which allow conclusions about the area of repair, were not recognizable during the inspection.



Figure 1: Diagonal front (left)



Figure 2: Diagonal front (right)



Figure 3: Diagonal rear (left)



Figure 4: Diagonal rear (right)



Figure 5: Interior - front

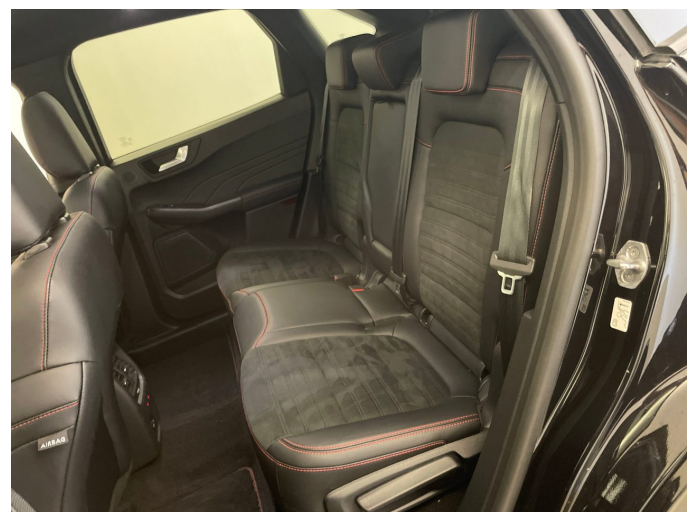

Figure 6: Interior - rear



Figure 7: Instrument cluster



Figure 8: Instrument panel



Figure 9: interior 360° view



Figure 10: Cargo area



Figure 11: VIN



Figure 12: Mounted tyres

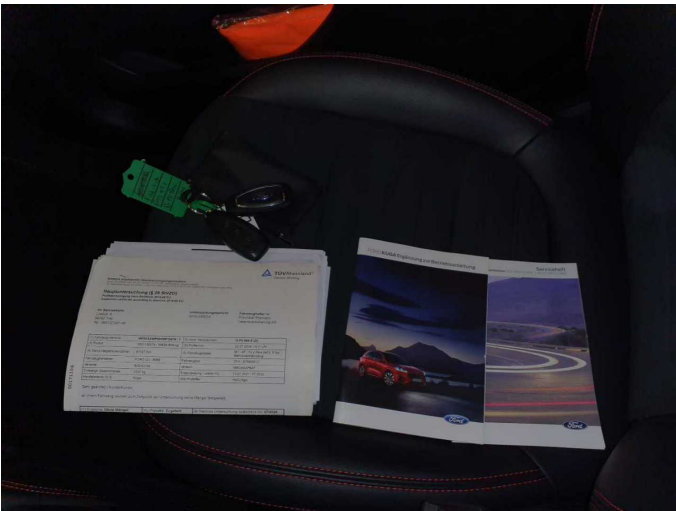

Figure 13: Documents

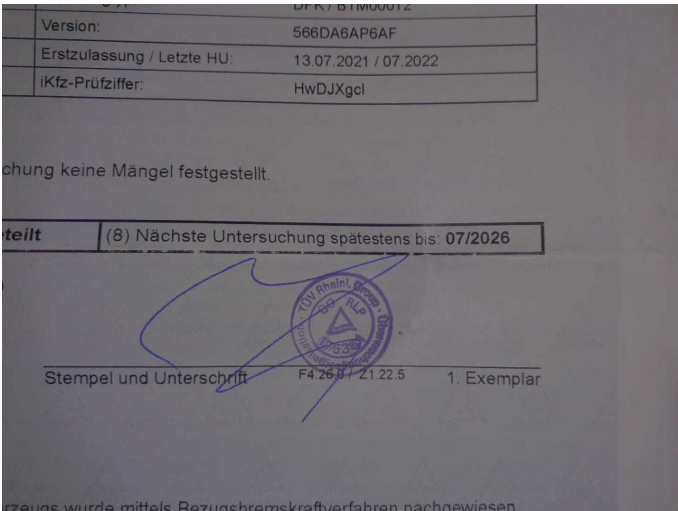

Figure 14: Documents

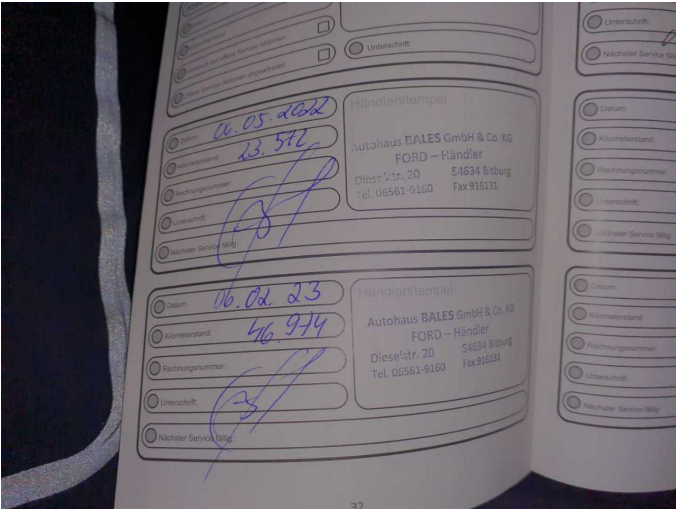

Figure 15: Documents

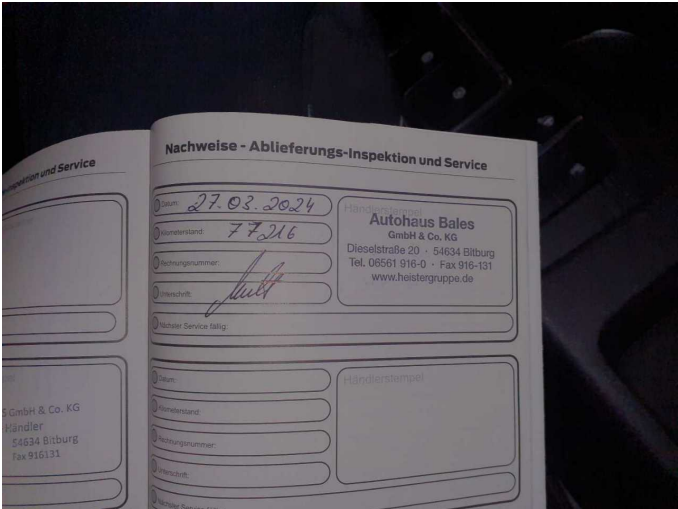

Figure 16: Documents

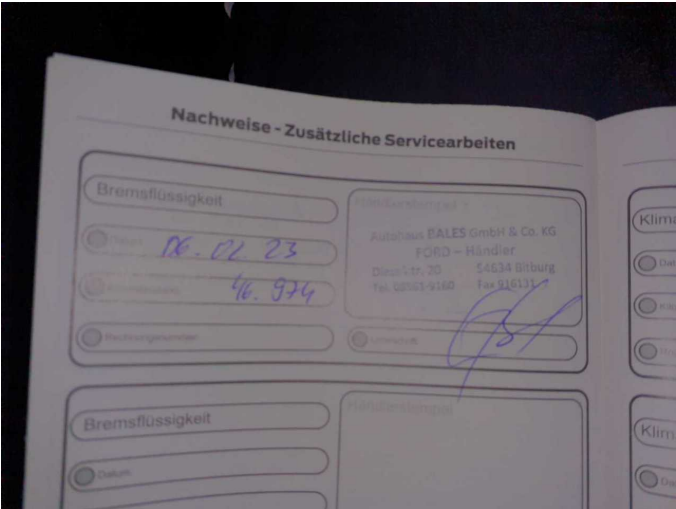

Figure 17: Documents

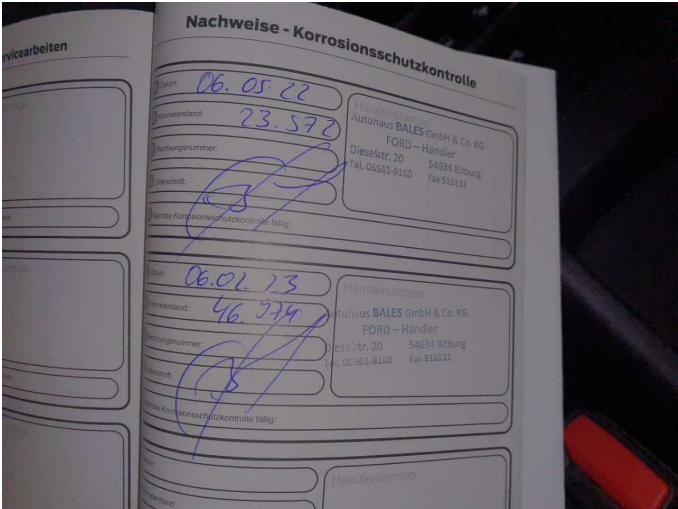

Figure 18: Documents



Figure 19: Additional tyres



Figure 20: Navigation

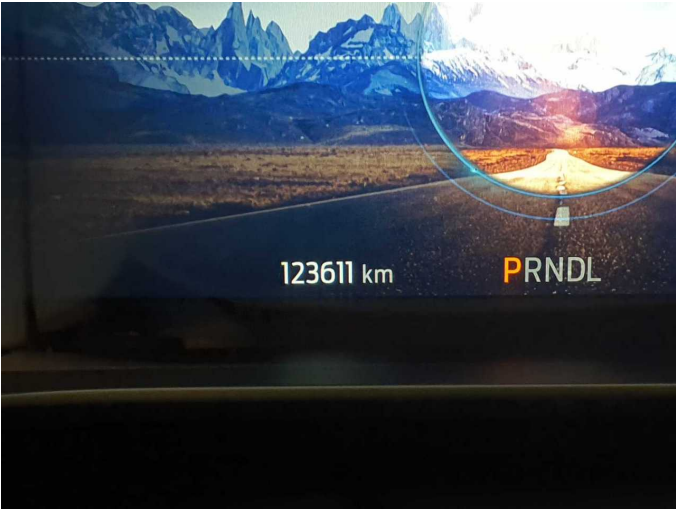

Figure 21: Misc.

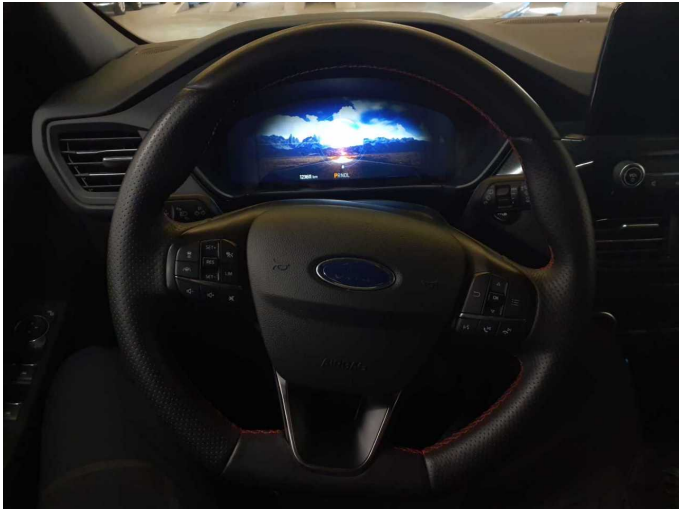

Figure 22: Misc.



Figure 23: Misc.



Figure 24: Misc.

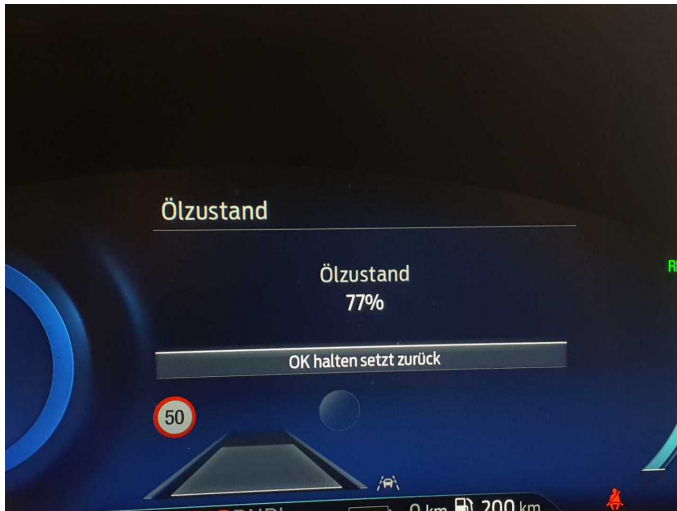

Figure 25: Misc.



Figure 26: Misc.



Figure 27: Misc.



Figure 28: Misc.



Figure 29: Misc.



Figure 30: Misc.



Figure 31: Misc.



Figure 32: Misc.



Figure 33: Misc.



Figure 34: Misc.



Figure 35: Misc.



Figure 36: Misc.



Figure 37: Misc.



Figure 38: Misc.



Damage 1: Equipment: Tirefit filler - Expired - Replace

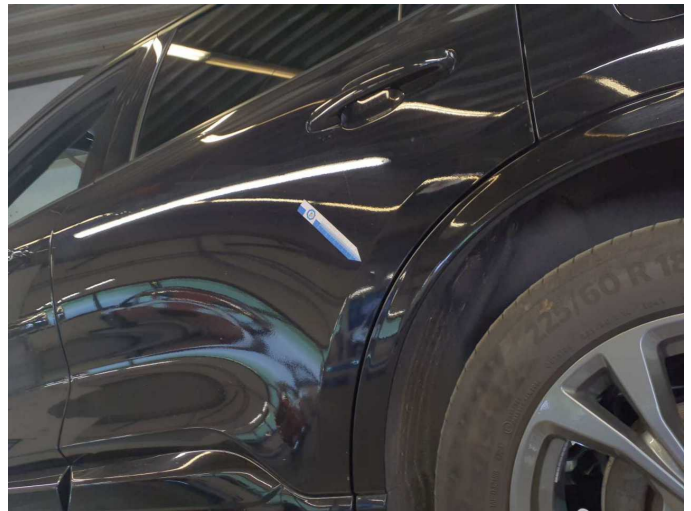

Damage 2: Door - rear left side: Door (die Kratzer sind Gebrauchsspuren) - dent(s) - Smart repair

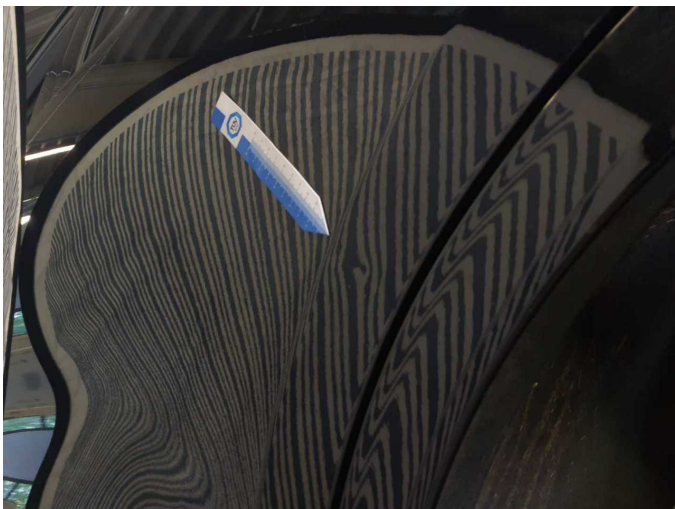

Damage 2: Door - rear left side: Door (die Kratzer sind Gebrauchsspuren) - dent(s) - Smart repair



Damage 3: Door - front left side: Door (Lackpickel) - dent(s) - Smart repair

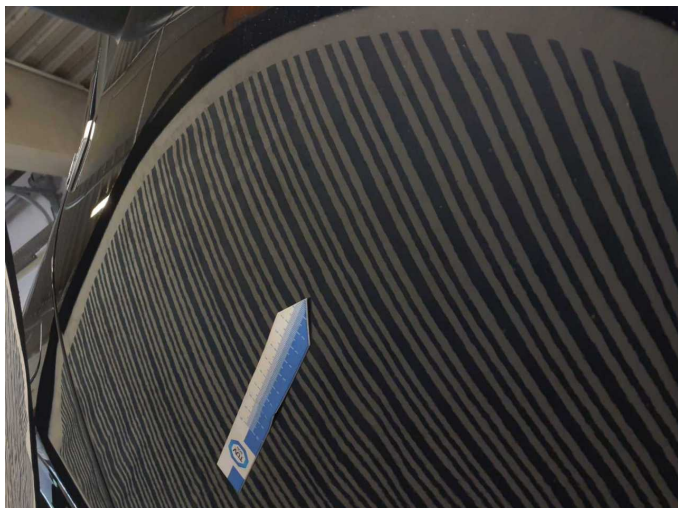

Damage 3: Door - front left side: Door (Lackpickel) - dent(s) - Smart repair

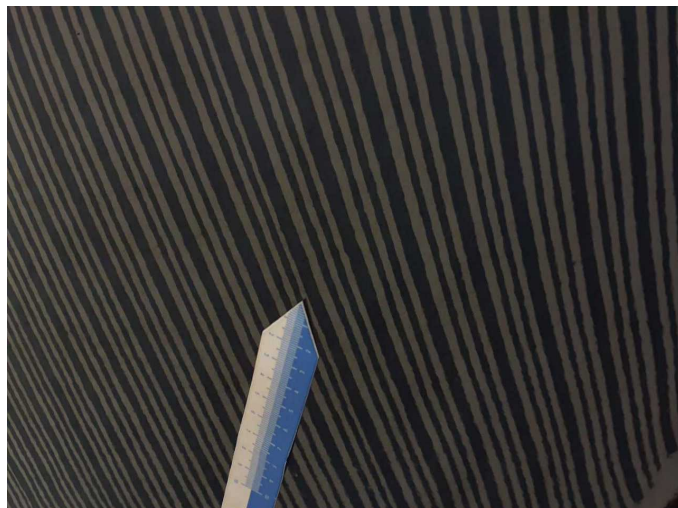

Damage 3: Door - front left side: Door (Lackpickel) - dent(s) - Smart repair



Damage 4: Body: Body - Glued / labelled - De-glue / neutralise



Damage 4: Body: Body - Glued / labelled - De-glue / neutralise

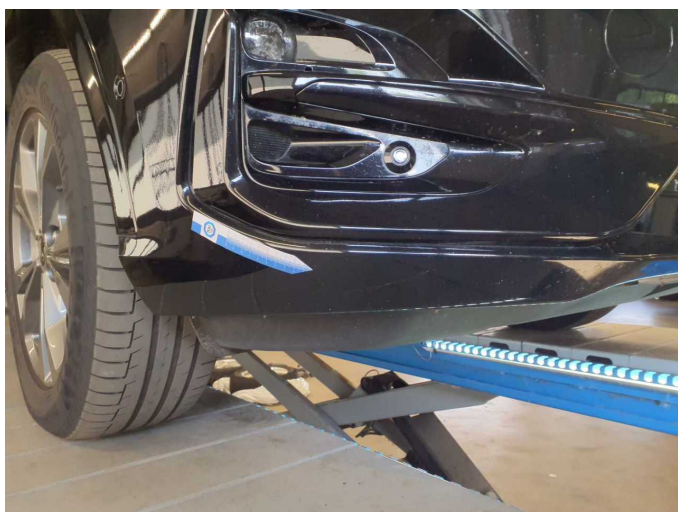

Damage 5: Front bumper: Front bumper (+Sandstrahleffekt) - Scratched - Repair and paint



Damage 5: Front bumper: Front bumper (+Sandstrahleffekt) - Scratched - Repair and paint



Damage 5: Front bumper: Front bumper (+Sandstrahleffekt) - Scratched
- Repair and paint

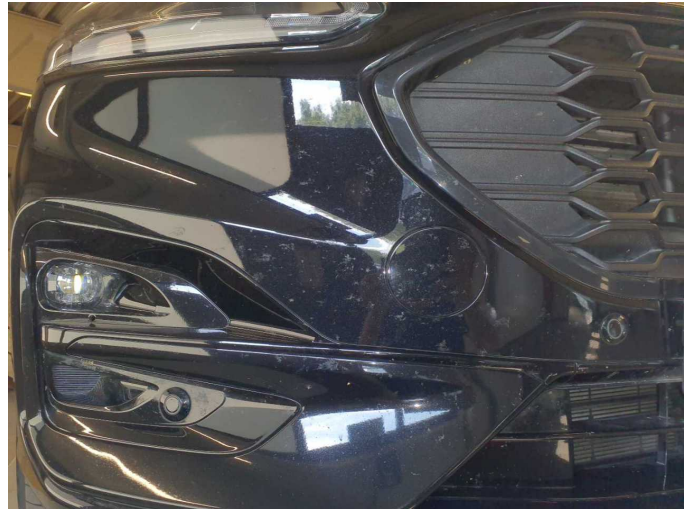

Damage 5: Front bumper: Front bumper (+Sandstrahleffekt) - Scratched
- Repair and paint

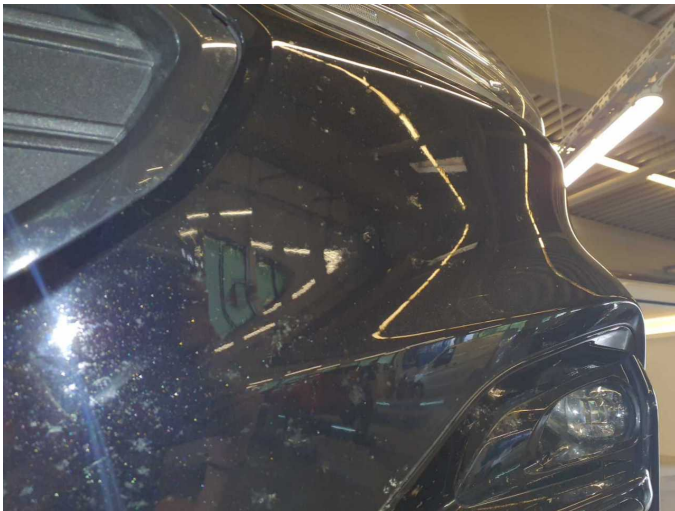

Damage 5: Front bumper: Front bumper (+Sandstrahleffekt) - Scratched
- Repair and paint



Wear and tear 1: Rear bumper: Rear bumper - Scratch(es) - No deduction

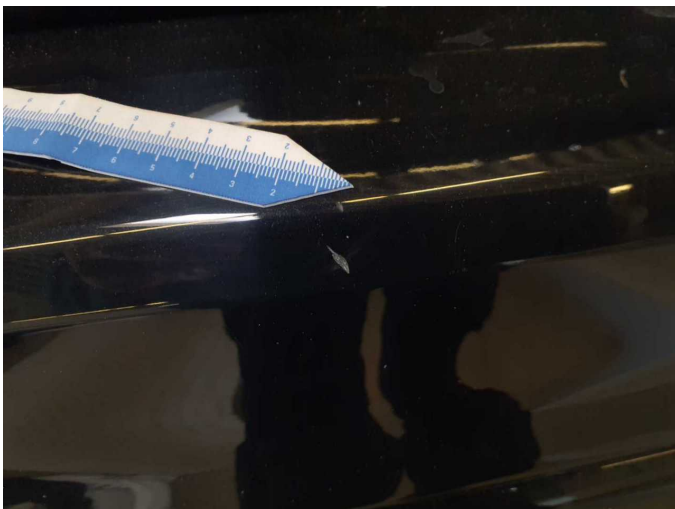

Wear and tear 1: Rear bumper: Rear bumper - Scratch(es) - No deduction

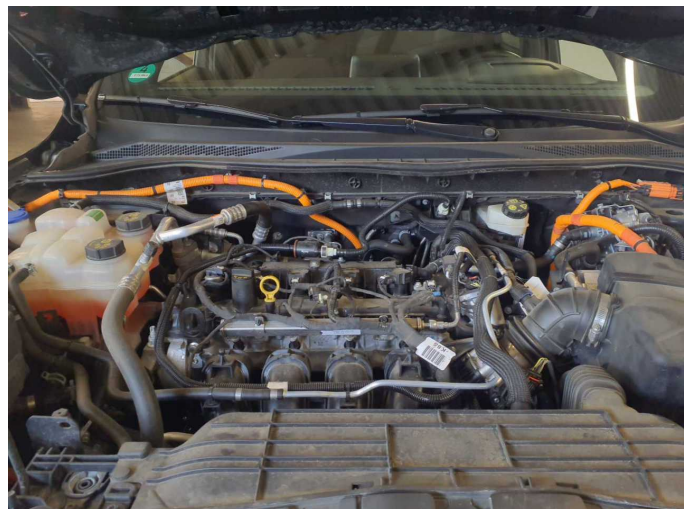

Missing part 1: Engine: Engine cover - Missing - Replace



Repainting 1: Mudguard - left side, Bonnet, Door - front left side



Repainting 1: Mudguard - left side, Bonnet, Door - front left side

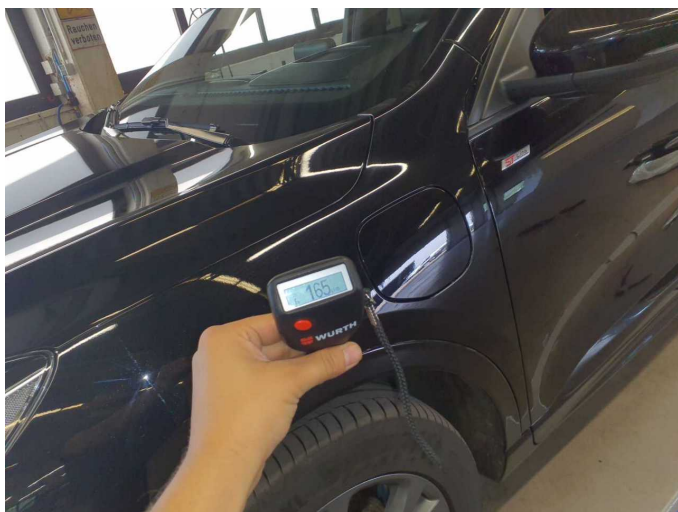

Repainting 1: Mudguard - left side, Bonnet, Door - front left side



Wartungshistorie

(gemäß Auftraggeber Informationen)

Fahrgestellnummer: WF0FXXWPMHMP13476

Hersteller / Modell: FORD FORD Kuga 2.5 Duratec PHEV ST-LINE X

Datum	KM-Stand	Beschreibung
05.07.2025	119.620	Luftfiltereinsatz ern; Motoröl b. Wartung; Ölwechsel; Zündkerzen ern
02.12.2024	100.852	Motoröl b. Wartung; Ölfilter ern; Regelwartungsdienst; Wartung Sonstiges
23.07.2024	86.993	AU; Bremse Sonstiges; Bremsklötze hinten; Bremsscheiben + Klötze h; Bremsscheiben hinten
04.04.2024	77.216	Motoröl b. Wartung; Ölfilter ern; Regelwartungsdienst; Wartung Sonstiges
26.09.2023	61.478	Bremse Sonstiges; Bremsklötze hinten; Bremsklötze vorne; Bremsscheiben + Klötze h; Bremsscheiben + Klötze v; Bremsscheiben hinten; Bremsscheiben vorne; Systemtest/Eigendiagnose
09.02.2023	46.974	Bremsflüssigkeit ern; Luftfiltereinsatz ern; Motoröl b. Wartung; Regelwartungsdienst; Zündkerzen ern
19.10.2022	23.572	Motoröl b. Wartung; Regelwartungsdienst