



Expertise

Protocol number: 41594587
Order No. / Reference: 25211859
Inspection date: 16 Sept 2025

Manufacturer: Ford	Model: Kuga 2.5 Duratec PHEV ST-LINE X
VIN: WF0FXXWPMHMP08948	



Vehicle details	
Manufacturer / Type / Model / Equipment	
Ford Kuga 2.5 Duratec PHEV ST-LINE X	
Vehicle Identification number	WF0FXXWPMHMP08948
Mileage (Read)	127,252 km
First registration	21 Jul 2021
Number of holders	1
Next periodical technical inspection	07/2026
(Report not on hand)	
Power / Engine displacement	112 kw / 2,488 ccm
Fuel type / Cylinder	Hybr.B/E ext. edition / 4
Gearbox / Number of gears	Automatic / 1
Type of drive	Front drive
Type of vehicle	SUV
Colour / colour code	Frost-Weiß
Doors / Seats	5 / 5
Upholstery type	Cloth / leather combination
Colour of upholstery	Black



Vehicle details

Maintenance booklet / proof	digital proof / complete	Next maintenance in	1 %
Last maintenance on / at	02/2025 at 110,412 km		
Key is / should be	2 / 2	FZG documents	ZB#2 (B) was available (copy), ZB#1 (S) was not available
		Letter No.	GD531439
Previous damage / Accident	None detectable	Repainting	None detectable
Inspection conditions	sufficient	Lifting equipment / pit	yes
Test drive	Not performed	Engine function test	Performed
Manufacturer key number/ type code number	8566 / BTM 00012		
Emission standard	EURO6;WLTP;AP;PI/CI; M, N1 I	Fine dust sticker	
Permitted total weight	2,320 kg	Empty weight	

Tyres

Mounted tyres

#	Tyre size	Type of tyre	Manufacturer	Tread depth
1)	245/45 R20 99V	Summer tyres on Light alloy	Continental	4mm / 4mm
2)	245/45 R20 99V	Summer tyres on Light alloy	Continental	6mm / 6mm

Additional tyres

#	Tyre size	Type of tyre	Manufacturer	Tread depth
1)	225/65 R17 106H	Winter tyres on Light alloy	Dunlop	4mm / 4mm
2)	225/65 R17 106H	Winter tyres on Light alloy	Dunlop	5mm / 5mm

Replacement

Typ	Tyre size	Type of tyre	Manufacturer	Tread depth
	Tirefit	Expiration date 05/2025		

Legend: Tread depth information for tires on the left is in the first place, for tires on the right is in the second place on the axle in the direction of travel



Equipment

Standard equipment

- | | |
|--|---|
| <ul style="list-style-type: none"> • Acoustic Vehicle Warning System (AVAS) • Anti-lock braking system • Passenger airbag deactivation • Body styling kit • Woven fabric headliner • Roof rails, black • 12.3-inch digital instrument panel • tachometer • Driving mode switch more selective • Chassis: Sports suspension • Electric parking brake with Auto Hold function • Ford EcoCoach • FordPass Connect • Luggage compartment lighting • Transmission: continuously variable automatic transmission • Heated rear window • Rear window wiper • Interior mirror, automatically dimming • ISOFIX mounts including Top-Tether attachment points on the outer seats of the 2nd row • Headrests front and rear (5) height adjustable • LED taillights • Steering column, adjustable in height and reach • Rear center armrest with cup holder • Front center console with integrated armrest • Navigation system: Ford navigation system including Ford SYNC 3 • Parking pilot system front and rear • Upholstery: Sensico faux leather fabric in suede look with red decorative stitching • Radio accessories: B&O Sound System • Rear view camera • Headlight dipped beam with switch-off delay • Side windows from 2nd row and rear window, dark tinted • Seats: Passenger seat, 8-way manually adjustable • Seats: Map pocket on driver and passenger seat backrests • Seats: Rear seat bench, sliding, with split folding backrest • Seats: Front seats, individually and variably heated • Static LED headlights • Carpet floor mats front and rear • Electric child safety door lock • Immobiliser | <ul style="list-style-type: none"> • Ambient lighting • Exterior mirrors electrically adjustable, heated and foldable • Tires: Tire repair kit • Brake light, third • Roof console with glasses storage compartment • Roof spoiler • Twin-pipe exhaust system • Electronic Stability Program (ESP) • Lane Assistant including Lane Keeping Assist • Electric windows front and rear • Ford Easy Fuel • Ford Power Start Function & Ford Key Free System • Luggage compartment cover, roller blind, removable • Cruise control system • Glove compartment, illuminated • Electric tailgate, sensor-controlled (opening and closing by foot movement) • Inductive charging station for mobile devices • Intelligent Security System (IPS Intelligent Protection System) • Air conditioning with automatic temperature control • Charging cable • Steering wheel: ST-Line design, flattened at the bottom and with red decorative stitching, in Sensico synthetic leather • MyKey key system • Emergency brake light, pulsating illumination of the brake lights during heavy braking • Pedals with aluminum support • Post-Collision Assist • Pre-Collision Assist • Tire pressure monitoring system (TPMS) • Windscreen wipers with rain sensor • Headlight assistant with day/night sensor • Power steering • Seats: Driver's seat electrically adjustable, 10-way including electrically adjustable lumbar support • Seats: Front sports seats with integrated headrest • Sun visor on driver and passenger side • Power socket: 12-volt connection in the luggage compartment • Side window borders in black • Central locking with remote control and remote luggage compartment release |
|--|---|

Extra equipment

- | | |
|---|--|
| <ul style="list-style-type: none"> • Swiveling trailer hitch (ESP trailer stabilization function) • Tires: 8 J x 20 light alloy wheels (4) in 10-spoke design in Pearl Grey premium paint (high-sheen, with 245/45 R20 tires) | <ul style="list-style-type: none"> • Mounting points behind the first row of seats in accordance with ISO 27955 (required for fitting the safety partition grille available as an accessory from your participating Ford Partner) • reversible luggage compartment mat |
|---|--|



- | | |
|---|--|
| <ul style="list-style-type: none"> • Anti-theft alarm system with interior monitoring (including double locking) • Package: Driver Assistance Package (Automatic Transmission) (Adaptive Intelligent Cruise Control with Traffic Sign Recognition System, Traffic Jam Assist with Stop & Go function and Lane Keeping System, Wrong-Way Driver Warning, Evasive Lane Keeping System, Drowsy Warning, Cross Traffic Detection System, Blind Spot Assist, Cross Traffic Alert, Active Park Assist with parking and exit function with semi-automatic vehicle guidance, Front camera with Split View technology, Door edge protection, Intelligent Speed Limiter with speed limit display) | <ul style="list-style-type: none"> • Paintwork: Solid special color • Package: ST-Line styling package (red painted brake calipers - large roof spoiler - pedals with aluminum pads) • Package: Technology (Adaptive LED headlights with glare-free high beam assistant and dynamic cornering lights, automatic headlight range control and LED fog lights - Head-up display) • Package: Winter II (heated windscreen - heated leather steering wheel - heated outer rear seats) • Panoramic sliding sunroof, electric including roof console with glasses storage compartment • Safety net (including attachment points behind the first and second row of seats) |
|---|--|

Brief expert findings

Documents submitted	At the time of the inspection, the registration certificate Part 2 (letter) was available, but the registration certificate Part 1 (certificate) was not. (Copy)
VIN comparison	The vehicle identification number (VIN) was read from the vehicle and its conformity with the submitted documents was verified during the inspection by the undersigned.
Inspection	The inspection conditions were sufficient for the assessment of the vehicle. Lifting equipment and a pit were available for examining the vehicle.
Test drive	No test drive/maneuvering was carried out during the inspection of the vehicle.
Engine function test	An engine test run was performed.

Value reducing factors

No.	Component group	Description
1	Misc.	Main inspection - No evidence - No deduction
2	Equipment	Vehicle key with remote control (Batterien wechseln) - Electrical fault - Replace
3	Equipment	Tirefit filler - Expired - Replace
4	Trim / covers	Boot lid - interior trim - Scratched - Smart repair
5	Door - rear right side	Door - dent(s) - Smooth repair work
6	Roof	Roof rail - left side - Scratched - Smart repair
7	Mudguard - right side	Mudguard - right side - Stone chips - Smart repair
8	Door - front right side	Brightware - lower - Scratched - Smart repair
9	Trim / covers	Door trim - front left side - dent(s) - Smart repair
10	Trim / covers	B-pillar - trim - interior, left side - Malposition - Diagnosed and repair if necessary
11	Front bumper	Cover bumper - front (Rechts) - Broken / torn - Paint
12	Front bumper	Cover bumper - front (Links) - Scratched - Paint
13	Door - front left side	Door - Scratched - Paint
14	Bonnet	Bonnet - Stone chips - Paint
15	Front bumper	Front bumper - Stone chips - Paint



Wear and tear

No.	Component group	Description
1	Vehicle glazing	Windscreen - Stone chips - No deduction
2	Front bumper	Spoiler - Scratched - No deduction
3	Wheel / tyres	Alloy rim - front right side - Scratched - No deduction
4	Rear bumper	Rear bumper - Scratched - No deduction

The vehicle shows signs of wear commensurate with its age and use.

Order/Scope of order

The order was placed to prepare a sales report for the vehicle described. This includes the following:

- Description of core relevant information about the vehicle
- Documentation of equipment features
(*Delivery by third-party service providers*)
- Documentation of damage, defects, missing parts
- Documentation of previous damage, unrepaired previous damage, repainting
- a brief visual or functional inspection of the equipment details if possible.
(*Functional tests of driver assistance systems are not included in the scope of services!*)
- a photo documentation of the vehicle

Basis for the order

This product is based on the Alphabet Fuhrpark GmbH guidelines for vehicle returns and valuations. The expert makes the explicit findings in each individual case objectively within the framework of the specified standards based on his or her own expertise.

The vehicle inspection takes place in a disassembled state.

Damage or defects that can only be detected during disassembly/diagnosis work or through advanced knowledge remain within the scope of the prognosis risk. An extended risk exists for concealed defects caused by fraudulent deception and not identifiable by the expert.

Damage or defects resulting from normal use or wear and tear of the vehicle will be accepted according to the applicable standard.

There was no explicit identification or monetary consideration of the expected features within the product.

Features which in their nature and severity slightly exceed normal use but do not constitute unacceptable damage will be documented and identified under signs of use if necessary.

Damage or defects which, according to the underlying standard, can no longer be attributed to normal use or wear and tear are listed in the product under "Depreciating Factors".

Depending on the product specification, a monetary ID can be provided. If this takes place, the costs can be 100% d or pro rata depending on the vehicle's age and mileage.

Previous damages

Apparently, no repaired previous damage could be found on the vehicle.

Comments

Der beiliegende Radsatz ist nicht Bestandteil der vorliegenden Fahrzeugausstattung.



Figure 1: Diagonal front (left)



Figure 2: Diagonal front (right)



Figure 3: Diagonal rear (left)



Figure 4: Diagonal rear (right)



Figure 5: Interior - front

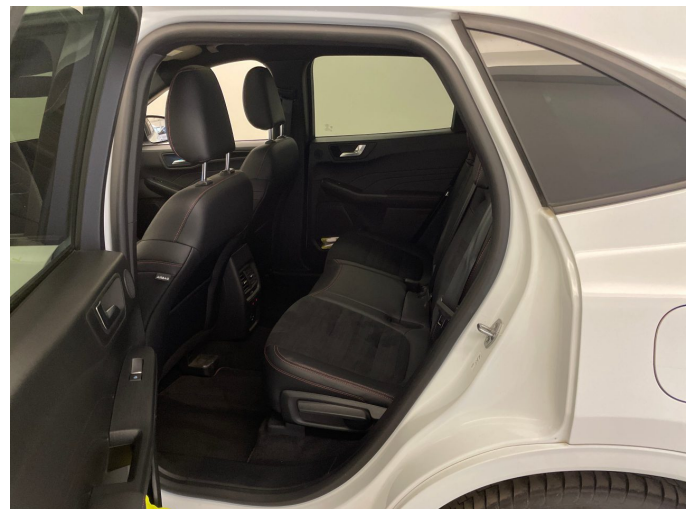

Figure 6: Interior - rear



Figure 7: Instrument cluster



Figure 8: Instrument panel



Figure 9: Interior 360° view



Figure 10: Cargo area



Figure 11: VIN



Figure 12: Mounted tyres



Figure 13: Documents

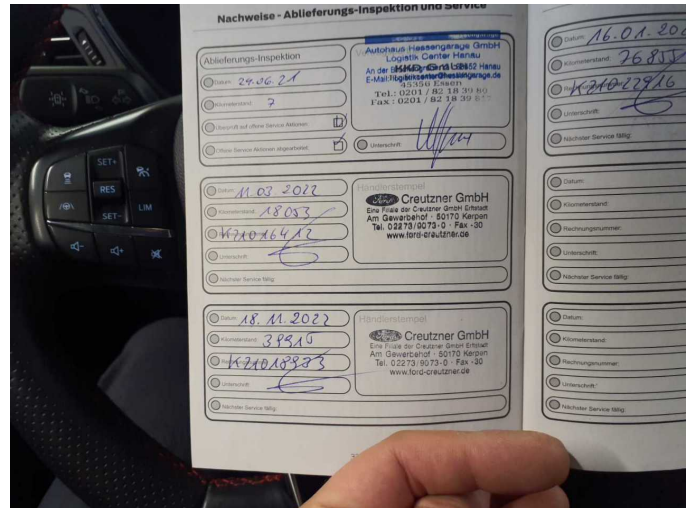

Figure 14: Documents

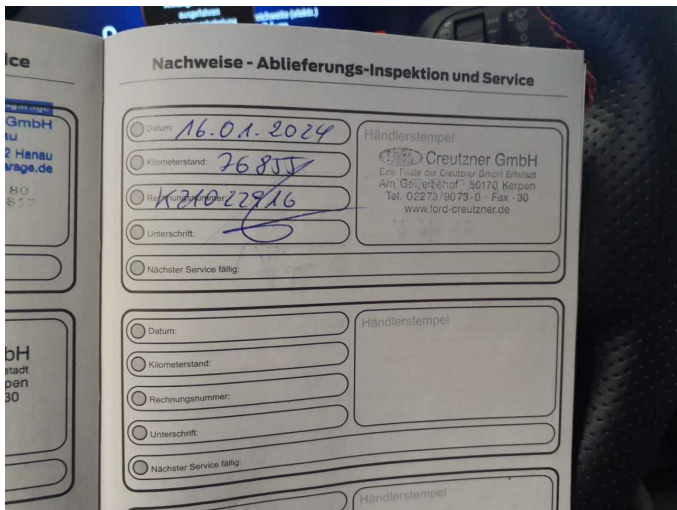

Figure 15: Documents



Figure 16: Additional tyres



Figure 17: Navigation



Figure 18: Misc.



Figure 19: Misc.



Figure 20: Misc.

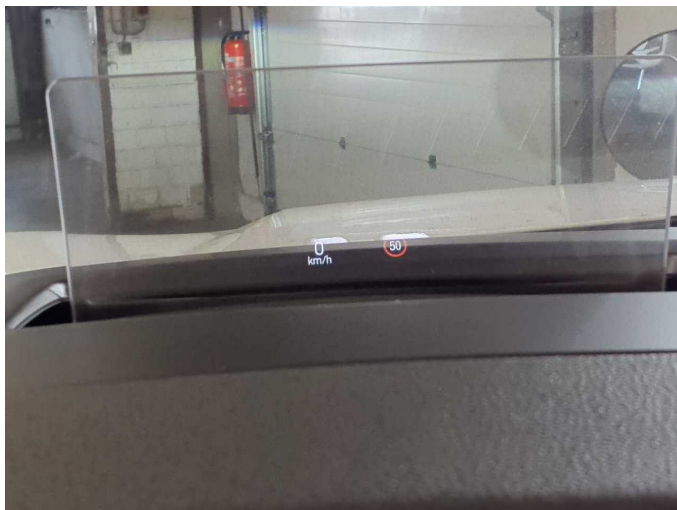

Figure 21: Misc.



Figure 22: Misc.



Figure 23: Misc.



Figure 24: Misc.



Figure 25: Misc.



Figure 26: Misc.



Figure 27: Misc.



Figure 28: Misc.



Figure 29: Misc.



Figure 30: Misc.



Figure 31: Misc.



Figure 32: Misc.



Figure 33: Misc.



Figure 34: Misc.



Figure 35: Misc.



Figure 36: Misc.



Figure 37: Misc.



Figure 38: Misc.



Figure 39: Misc.



Figure 40: Misc.



Figure 41: Misc.



Figure 42: Misc.



Figure 43: Misc.



Figure 44: Misc.



Figure 45: Misc.



Figure 46: Misc.



Figure 47: Misc.



Figure 48: Misc.



Figure 49: Misc.



Figure 50: Misc.



Damage 2: Equipment: Vehicle key with remote control (Batterien wechseln) - Electrical fault - Replace



Damage 3: Equipment: Tirefit filler - Expired - Replace



Damage 4: Trim / covers: Boot lid - interior trim - Scratched - Smart repair



Damage 4: Trim / covers: Boot lid - interior trim - Scratched - Smart repair



Damage 4: Trim / covers: Boot lid - interior trim - Scratched - Smart repair



Damage 5: Door - rear right side: Door - dent(s) - Smooth repair work

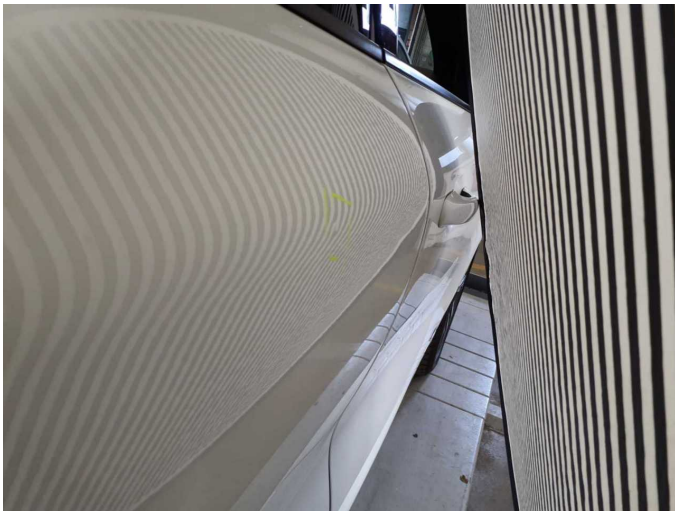

Damage 5: Door - rear right side: Door - dent(s) - Smooth repair work

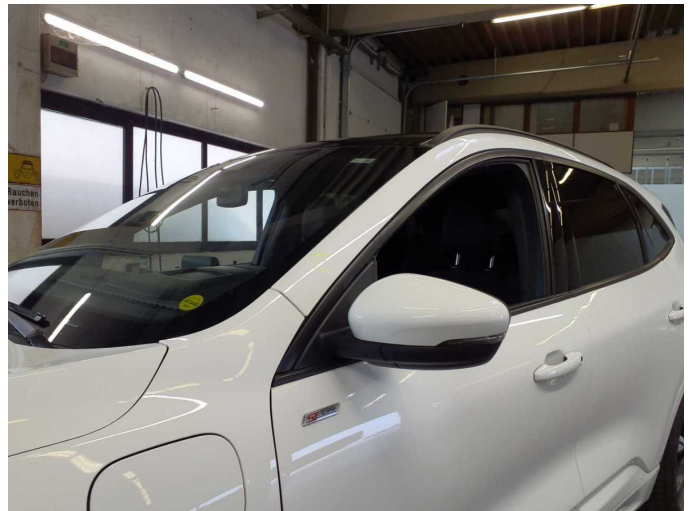

Damage 6: Roof: Roof rail - left side - Scratched - Smart repair



Damage 6: Roof: Roof rail - left side - Scratched - Smart repair



Damage 7: Mudguard - right side: Mudguard - right side - Stone chips - Smart repair



Damage 7: Mudguard - right side: Mudguard - right side - Stone chips - Smart repair



Damage 8: Door - front right side: Brightware - lower - Scratched - Smart repair



Damage 8: Door - front right side: Brightware - lower - Scratched - Smart repair



Damage 9: Trim / covers: Door trim - front left side - dent(s) - Smart repair



Damage 9: Trim / covers: Door trim - front left side - dent(s) - Smart repair



Damage 9: Trim / covers: Door trim - front left side - dent(s) - Smart repair



Damage 10: Trim / covers: B-pillar - trim - interior, left side - Malposition - Diagnosed and repair if necessary



Damage 10: Trim / covers: B-pillar - trim - interior, left side - Malposition - Diagnosed and repair if necessary

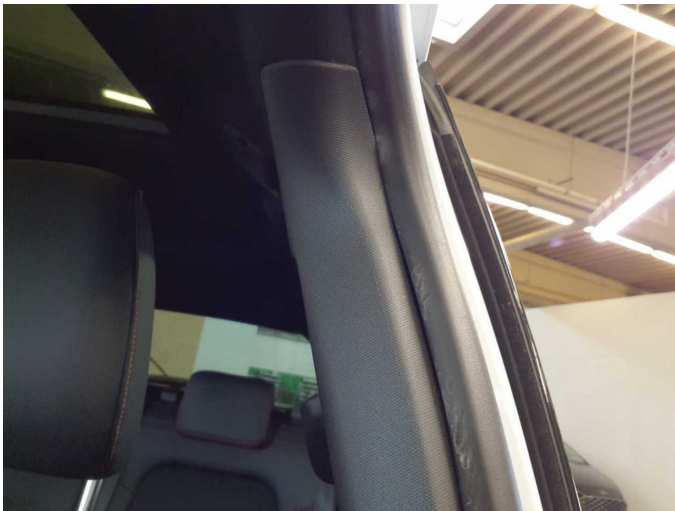

Damage 10: Trim / covers: B-pillar - trim - interior, left side - Malposition - Diagnosed and repair if necessary



Damage 11: Front bumper: Cover bumper - front (Rechts) - Broken / torn - Paint



Damage 11: Front bumper: Cover bumper - front (Rechts) - Broken / torn - Paint



Damage 11: Front bumper: Cover bumper - front (Rechts) - Broken / torn - Paint



Damage 12: Front bumper: Cover bumper - front (Links) - Scratched - Paint



Damage 12: Front bumper: Cover bumper - front (Links) - Scratched - Paint



Damage 12: Front bumper: Cover bumper - front (Links) - Scratched - Paint



Damage 13: Door - front left side: Door - Scratched - Paint



Damage 13: Door - front left side: Door - Scratched - Paint



Damage 14: Bonnet: Bonnet - Stone chips - Paint

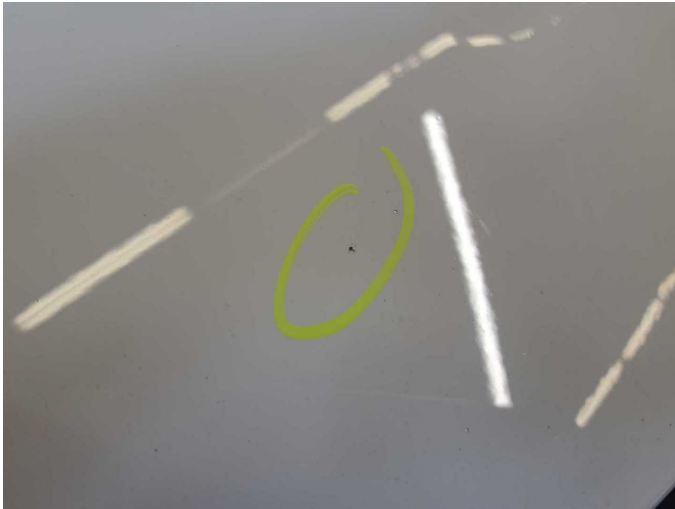

Damage 14: Bonnet: Bonnet - Stone chips - Paint

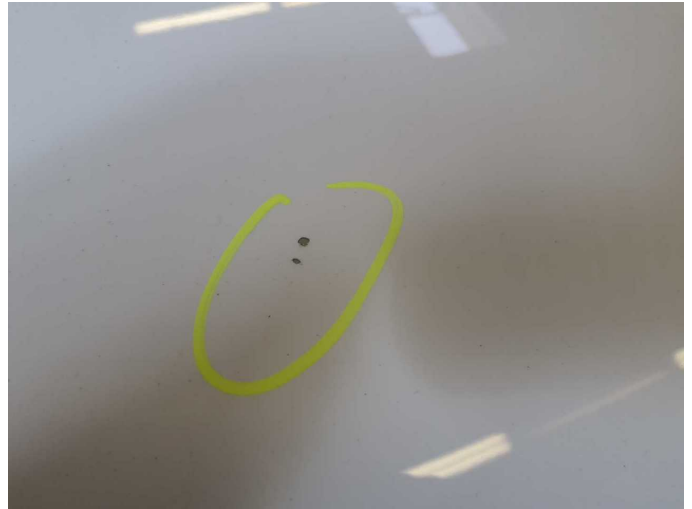

Damage 14: Bonnet: Bonnet - Stone chips - Paint

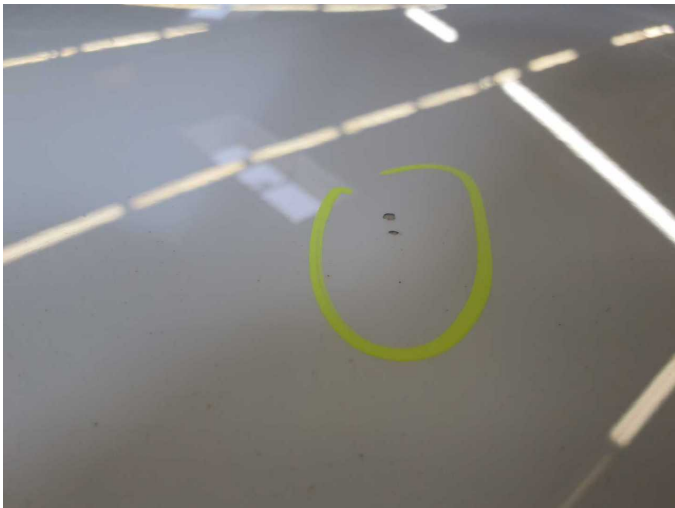

Damage 14: Bonnet: Bonnet - Stone chips - Paint

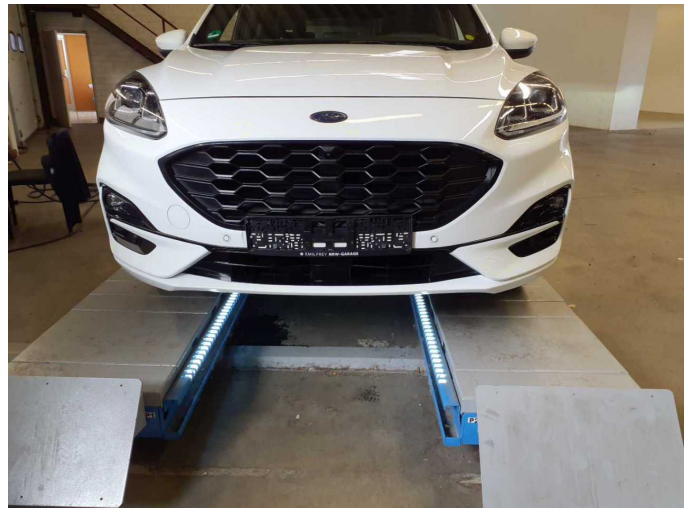

Damage 15: Front bumper: Front bumper - Stone chips - Paint



Damage 15: Front bumper: Front bumper - Stone chips - Paint



Damage 15: Front bumper: Front bumper - Stone chips - Paint



Damage 15: Front bumper: Front bumper - Stone chips - Paint



Wear and tear 1: Vehicle glazing: Windscreen - Stone chips - No deduction



Wear and tear 2: Front bumper: Spoiler - Scratched - No deduction



Wear and tear 3: Wheel / tyres: Alloy rim - front right side - Scratched - No deduction



Wear and tear 3: Wheel / tyres: Alloy rim - front right side - Scratched - No deduction



Wear and tear 3: Wheel / tyres: Alloy rim - front right side - Scratched - No deduction

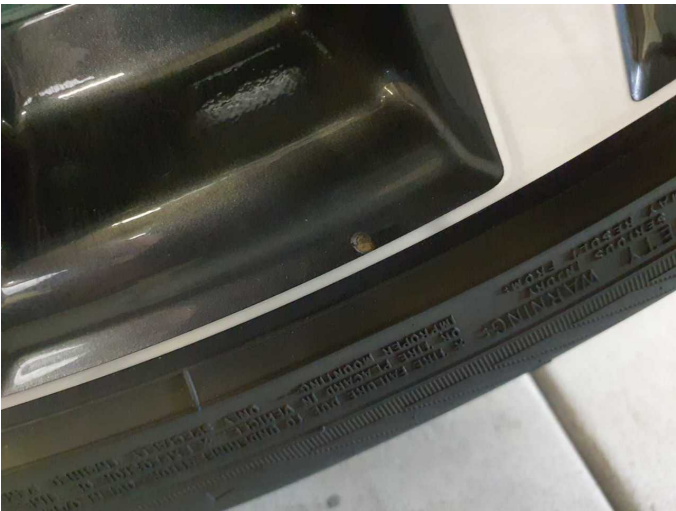

Wear and tear 3: Wheel / tyres: Alloy rim - front right side - Scratched - No deduction

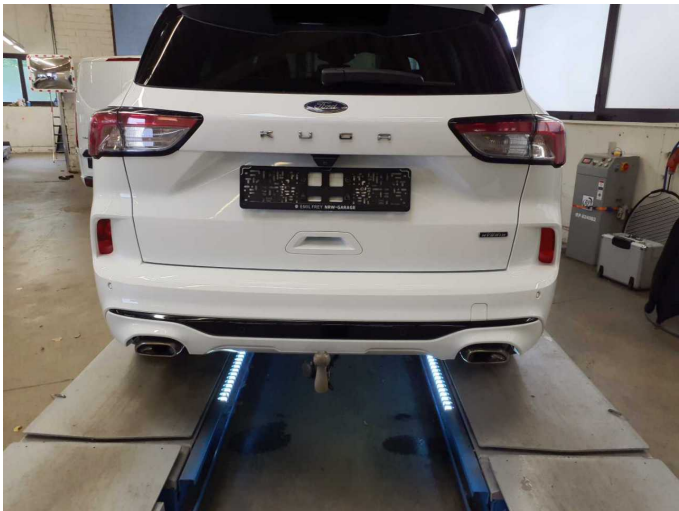

Wear and tear 4: Rear bumper: Rear bumper - Scratched - No deduction



Wartungshistorie

(gemäß Auftraggeber Informationen)

Fahrgestellnummer: WF0FXXWPMHMP08948
Hersteller / Modell: FORD FORD Kuga 2.5 Duratec PHEV ST-LINE X

Datum	KM-Stand	Beschreibung
21.02.2025	110.412	Bremse Sonstiges; Bremsklötze hinten; Bremsscheiben + Klötze h; Bremsscheiben hinten; Luftfiltereinsatz ern; Motoröl b. Wartung; Ölfilter ern; Regelwartungsdienst; Wartung Sonstiges; Zündkerzen ern
14.10.2024	99.597	Batterie ern; Systemtest/Eigendiagnose
13.08.2024	95.154	Motoröl b. Wartung; Ölfilter ern; Ölwechsel; Wartung Sonstiges
09.07.2024	91.253	HU + AU; Reparatur Sonstiges
03.05.2024	85.491	Systemtest/Eigendiagnose
16.01.2024	76.855	Motoröl b. Wartung; Ölfilter ern; Regelwartungsdienst; Wartung Sonstiges
01.06.2023	56.269	Bremsflüssigkeit; Bremsflüssigkeit ern; Motoröl b. Wartung; Ölfilter ern; Ölwechsel; Wartung Sonstiges
18.11.2022	39.915	Luftfiltereinsatz ern; Motoröl b. Wartung; Ölfilter ern; Regelwartungsdienst; Zündkerzen ern
11.03.2022	18.053	Motoröl b. Wartung; Ölfilter ern; Regelwartungsdienst; Wartung Sonstiges