



Expertise

Protocol number: 41530410  
Order No. / Reference: 25228438  
Inspection date: 15 Sept 2025

Manufacturer: Ford

Model: Kuga 2.5 Duratec PHEV TITANIUM X

VIN: WF0FXXWPMHLK82770



Vehicle details	
Manufacturer / Type / Model / Equipment	
Ford Kuga 2.5 Duratec PHEV TITANIUM X	
Vehicle Identification number	WF0FXXWPMHLK82770
Mileage (Read)	138,938 km
First registration	27 Jul 2020
Number of holders	1
Next periodical technical inspection	07/2025
(Report on hand)	
Power / Engine displacement	112 kw / 2,488 ccm
Fuel type / Cylinder	Hybr.B/E ext. edition / 4
Gearbox / Number of gears	Automatic / 1
Type of drive	Front drive
Type of vehicle	SUV
Colour / colour code	Magnetic-Grau Metallic
Doors / Seats	5 / 5
Upholstery type	Cloth / leather combination
Colour of upholstery	Black



## Vehicle details

<b>Maintenance booklet / proof</b>	digital proof / complete	<b>Next maintenance in</b>	77 %
<b>Last maintenance on / at</b>	05/2025 at 133,354 km		
<b>Key is / should be</b>	2 / 2	<b>FZG documents</b>	ZB#2 (B) was available (copy), ZB#1 (S) was not available
		<b>Letter No.</b>	FV065513
<b>Previous damage / Accident</b>	None detectable	<b>Repainting</b>	None detectable
<b>Inspection conditions</b>	sufficient	<b>Lifting equipment / pit</b>	yes
<b>Test drive</b>	Not performed	<b>Engine function test</b>	Performed
<b>Manufacturer key number/ type code number</b>	8566 / BTM 00007		
<b>Emission standard</b>	EURO6;WLTP;DG;PI/CI; M, N1 I	<b>Fine dust sticker</b>	
<b>Permitted total weight</b>	2,320 kg	<b>Empty weight</b>	

## Tyres

### Mounted tyres

#	Tyre size	Type of tyre	Manufacturer	Tread depth
1)	225/60 R18 104V	Summer tyres on Light alloy	Continental	5mm / 5mm
2)	225/60 R18 104V	Summer tyres on Light alloy	Continental	6mm / 6mm

### Additional tyres

#	Tyre size	Type of tyre	Manufacturer	Tread depth
1)	225/60 R18 104V	Winter tyres on Light alloy	Goodyear	5mm / 5mm
2)	225/60 R18 104V	Winter tyres on Light alloy	Goodyear	5mm / 5mm

### Replacement

Typ	Tyre size	Type of tyre	Manufacturer	Tread depth
	Tirefit	Expiration date 06/2024		

**Legend:** Tread depth information for tires on the left is in the first place, for tires on the right is in the second place on the axle in the direction of travel

## Equipment

### Standard equipment

- Acoustic Vehicle Warning System (AVAS)
- Anti-lock braking system
- Passenger airbag deactivation
- Tires: Tire repair kit
- Brake light, third
- Woven fabric headliner
- Roof spoiler
- tachometer
- Electronic Stability Program (ESP)
- Lane Assistant including Lane Keeping Assist
- Electric parking brake with Auto Hold function
- Ford EcoCoach
- FordPass Connect
- Luggage compartment lighting
- Transmission: continuously variable automatic transmission
- Rear window wiper
- Interior mirror, automatically dimming
- ISOFIX mounts including Top-Tether attachment points on the outer seats of the 2nd row
- Headrests front and rear (5) height adjustable
- Charging cable
- Leather steering wheel, 3-spoke design
- Rear center armrest with cup holder
- MyKey key system
- Navigation system: Ford navigation system including Ford SYNC 3
- Parking pilot system front and rear
- Post-Collision Assist
- Radio accessories: B&O Sound System
- Windscreen wipers with rain sensor
- Headlight assistant with day/night sensor
- Power steering
- Seats: Map pocket on driver and passenger seat backrests
- Seats: Rear seat bench, sliding, with split folding backrest
- Seats: Front seats, individually and variably heated
- Static LED headlights
- Carpet floor mats front and rear, velour
- Electric child safety door lock
- Central locking with remote control and remote luggage compartment release
- Ambient lighting
- Exterior mirrors electrically adjustable, heated and foldable
- Tires: 7.5 J x 18 light alloy wheels (4) in 10-spoke Y-design in Magnetic, high-sheen
- Chrome decorative surround of the side windows
- Roof console with glasses storage compartment
- Twin-pipe exhaust system
- Front door sill trims
- Driver information system with on-board computer - color
- Electric windows front and rear
- Ford Easy Fuel
- Ford Power Start Function & Ford Key Free System
- Luggage compartment cover, roller blind, removable
- Cruise control system
- Glove compartment, illuminated
- Heated rear window
- Inductive charging station for mobile devices
- Intelligent Security System (IPS Intelligent Protection System)
- Air conditioning with automatic temperature control
- Paint finish: Uni
- LED taillights
- Steering column, adjustable in height and reach
- Front center console with integrated armrest
- Fatigue warning
- Emergency brake light, pulsating illumination of the brake lights during heavy braking
- Upholstery: leather-fabric
- Pre-Collision Assist
- Tire pressure monitoring system (TPMS)
- Headlight dipped beam with switch-off delay
- Side windows from 2nd row and rear window, dark tinted
- Seats: Driver and passenger seats, 8-way manually adjustable
- Seats: Front sports seats with integrated headrest
- Sun visor on driver and passenger side
- Power socket: 12-volt connection in the luggage compartment
- Immobiliser

### Extra equipment



- |   |  |
|---|--|
| <ul style="list-style-type: none"> <li>Package: Driver Assistance (Automatic Transmission) (Adaptive Intelligent Cruise Control with Traffic Sign Recognition System, Traffic Jam Assist with Stop &amp; Go function and Lane Keeping System, Wrong-Way Driver Warning, Evasive Traffic Alert, Drowsiness Warning (standard on Titanium X and ST-Line X), Blind Spot Assist including Cross Traffic Alert, Active Park Assist with parking and exit function (Active Park Assist) with partially automated vehicle guidance, Front camera with Split View technology and rear view camera, Door edge protection)</li> </ul> | <ul style="list-style-type: none"> <li>Electric tailgate, sensor-controlled (opening and closing by foot movement)</li> <li>Package: Winter (heated windscreen - heated leather steering wheel - heated outer rear seats)</li> <li>Paintwork: Special metallic paintwork</li> <li>Panoramic sunroof, electric</li> <li>reversible luggage compartment mat</li> <li>Side windows and rear window dark tinted</li> </ul> |
|---|--|

## Brief expert findings

Documents submitted	At the time of the inspection, the registration certificate Part 2 (letter) was available, but the registration certificate Part 1 (certificate) was not. (Copy)
VIN comparison	The vehicle identification number (VIN) was read from the vehicle and its conformity with the submitted documents was verified during the inspection by the undersigned.
Inspection	The inspection conditions were sufficient for the assessment of the vehicle. Lifting equipment and a pit were available for examining the vehicle.
Test drive	No test drive/maneuvering was carried out during the inspection of the vehicle.
Engine function test	An engine test run was performed.

## Value reducing factors

No.	Component group	Description
1	Equipment	Tirefit filler - Expired - Replace
2	Body	Body - Glued / labelled - De-glue / neutralise
3	Side panel - rear left side	Side panel (2x) - dent(s) - Smooth repair work
4	Engine	Engine cover - Damage caused by marten / rodent - Replace
5	Door - front right side	Door - Stone chips - Smart repair
6	Misc.	Main inspection - Due - Perform
7	Boot lid / rear door	Boot lid - Dent / paintcoat damage - Repair and paint
8	Bonnet	Bonnet - Scratch(es) - Paint

## Wear and tear

No.	Component group	Description
1	Front bumper	Front bumper - Stone chips - No deduction
2	Vehicle glazing	Windscreen - Stone chips - No deduction

The vehicle shows signs of wear commensurate with its age and use.

## Order/Scope of order

The order was placed to prepare a sales report for the vehicle described. This includes the following:

- Description of core relevant information about the vehicle
- Documentation of equipment features  
(Delivery by third-party service providers)
- Documentation of damage, defects, missing parts
- Documentation of previous damage, unrepaired previous damage, repainting
- a brief visual or functional inspection of the equipment details if possible.  
(Functional tests of driver assistance systems are not included in the scope of services!)
- a photo documentation of the vehicle



## Basis for the order

This product is based on the Alphabet Fuhrpark GmbH guidelines for vehicle returns and valuations. The expert makes the explicit findings in each individual case objectively within the framework of the specified standards based on his or her own expertise.

The vehicle inspection takes place in a disassembled state.

Damage or defects that can only be detected during disassembly/diagnosis work or through advanced knowledge remain within the scope of the prognosis risk. An extended risk exists for concealed defects caused by fraudulent deception and not identifiable by the expert.

Damage or defects resulting from normal use or wear and tear of the vehicle will be accepted according to the applicable standard.

There was no explicit identification or monetary consideration of the expected features within the product.

Features which in their nature and severity slightly exceed normal use but do not constitute unacceptable damage will be documented and identified under signs of use if necessary.

Damage or defects which, according to the underlying standard, can no longer be attributed to normal use or wear and tear are listed in the product under "Depreciating Factors".

Depending on the product specification, a monetary ID can be provided. If this takes place, the costs can be 100% d or pro rata depending on the vehicle's age and mileage.

## Previous damages

Apparently, no repaired previous damage could be found on the vehicle.

## Comments

- Winterradsatz ist kein Bestandteil des Auslieferumfangs.





Figure 1: Diagonal front (left)



Figure 2: Diagonal front (right)



Figure 3: Diagonal rear (left)



Figure 4: Diagonal rear (right)



Figure 5: Interior - front



Figure 6: Interior - rear





Figure 7: Instrument cluster



Figure 8: Instrument panel



Figure 9: Interior 360° view ([Online link](#))



Figure 10: Cargo area

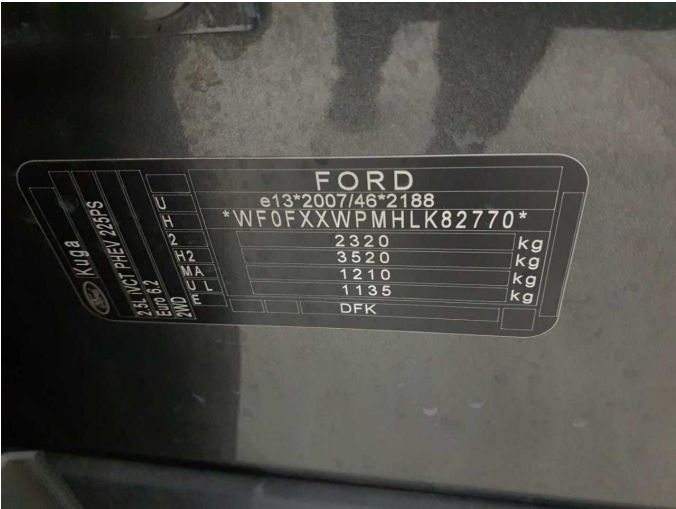

Figure 11: VIN



Figure 12: Mounted tyres



Figure 13: Documents

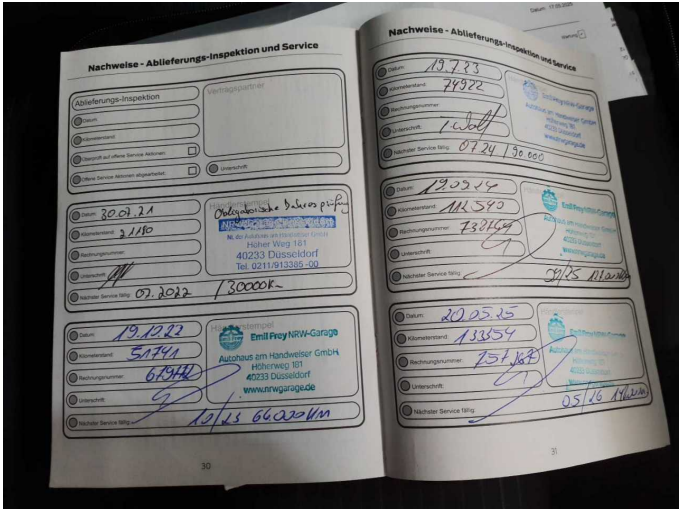

Figure 14: Documents



Figure 15: Documents



Figure 16: Additional tyres



Figure 17: Navigation



Figure 18: Misc.





Figure 19: Misc.

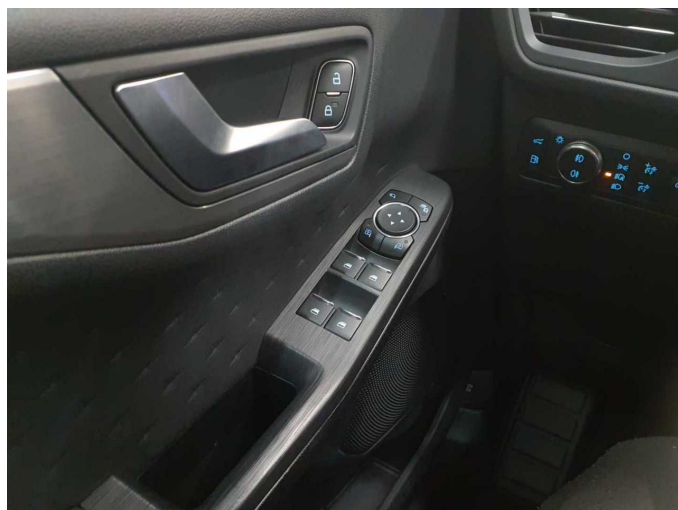

Figure 20: Misc.

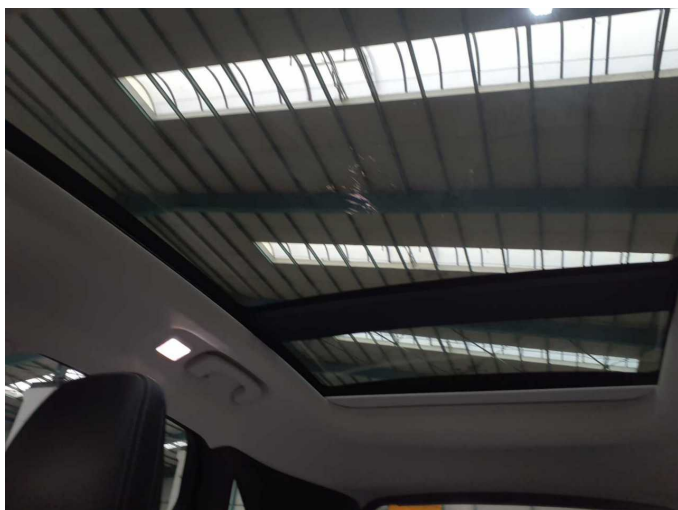

Figure 21: Misc.



Figure 22: Misc.



Figure 23: Misc.



Figure 24: Misc.



Figure 25: Misc.



Figure 26: Misc.



Figure 27: Misc.



Figure 28: Misc.



Figure 29: Misc.



Damage 1: Equipment: Tirefit filler - Expired - Replace





**Damage 2:** Body: Body - Glued / labelled - De-glue / neutralise



**Damage 3:** Side panel - rear left side: Side panel (2x) - dent(s) - Smooth repair work

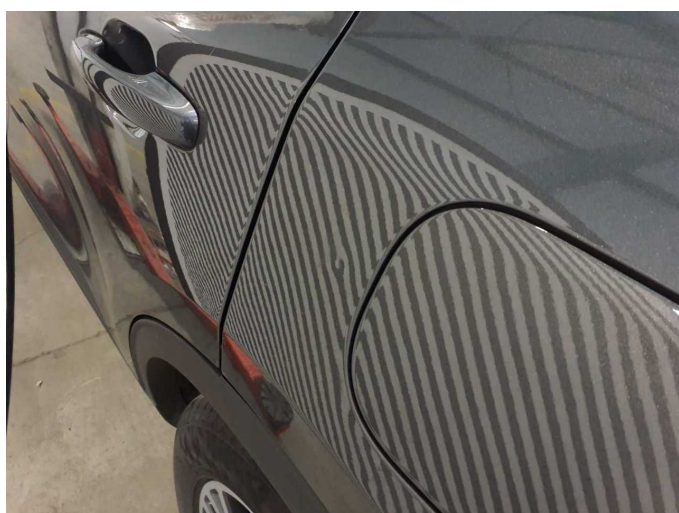

**Damage 3:** Side panel - rear left side: Side panel (2x) - dent(s) - Smooth repair work

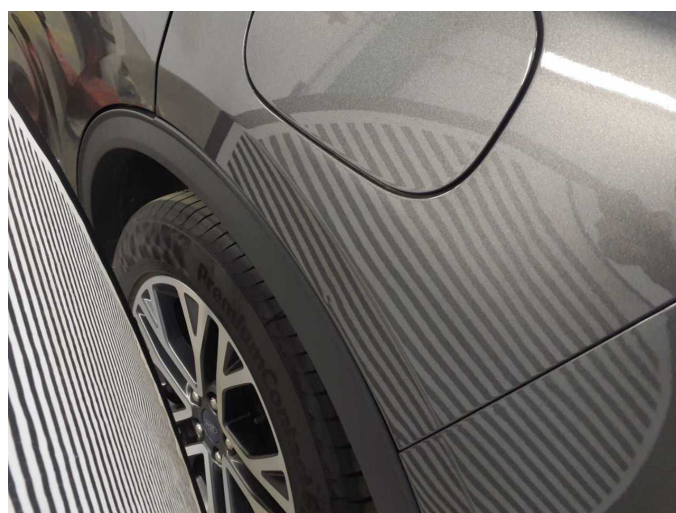

**Damage 3:** Side panel - rear left side: Side panel (2x) - dent(s) - Smooth repair work



**Damage 4:** Engine: Engine cover - Damage caused by marten / rodent - Replace



**Damage 4:** Engine: Engine cover - Damage caused by marten / rodent - Replace





**Damage 4:** Engine: Engine cover - Damage caused by marten / rodent - Replace



**Damage 5:** Door - front right side: Door - Stone chips - Smart repair



**Damage 5:** Door - front right side: Door - Stone chips - Smart repair



**Damage 5:** Door - front right side: Door - Stone chips - Smart repair



**Damage 6:** Misc.: Main inspection - Due - Perform



**Damage 7:** Boot lid / rear door: Boot lid - Dent / paintcoat damage - Repair and paint



**Damage 7:** Boot lid / rear door: Boot lid - Dent / paintcoat damage - Repair and paint



**Damage 7:** Boot lid / rear door: Boot lid - Dent / paintcoat damage - Repair and paint



**Damage 8:** Bonnet: Bonnet - Scratch(es) - Paint



**Damage 8:** Bonnet: Bonnet - Scratch(es) - Paint



# Wartungshistorie

(gemäß Auftraggeber Informationen)

Fahrgestellnummer: WF0FXXWPMHLK82770  
Hersteller / Modell: FORD FORD Kuga 2.5 Duratec PHEV ST-LINE

Datum	KM-Stand	Beschreibung
20.05.2025	133.354	Bremse Sonstiges; Bremsklötze hinten; Bremsscheiben + Klötze h; Bremsscheiben hinten; Luftfiltereinsatz ern; Motoröl b. Wartung; Ölfilter ern; Regelwartungsdienst; Zündkerzen ern
19.09.2024	112.540	Motoröl b. Wartung; Regelwartungsdienst
20.07.2023	74.922	HU + AU; Motoröl b. Wartung; Ölwechsel; Systemtest/Eigendiagnose
19.10.2022	51.741	Bremsflüssigkeit; Bremsflüssigkeit ern; Motoröl b. Wartung; Ölfilter ern; Regelwartungsdienst; Systemtest/Eigendiagnose
30.07.2021	21.180	Motoröl b. Wartung; Ölwechsel; Systemtest/Eigendiagnose