



Expertise

Protocol number: 41178420
Order No. / Reference: 25084120
Inspection date: 19 Aug 2025

Manufacturer: Ford

Model: Kuga 2.0 EcoBlue 4x4 Aut. VIGNALE

VIN: WF0FXXWPMFNT19701



Vehicle details	
Manufacturer / Type / Model / Equipment	
Ford Kuga 2.0 EcoBlue 4x4 Aut. VIGNALE	
Vehicle Identification number	WF0FXXWPMFNT19701
Mileage (Read)	72,057 km
First registration	25 May 2022
Number of holders	1
Next periodical technical inspection	05/2027
(Report on hand)	
Power / Engine displacement	140 kw / 1,995 ccm
Fuel type / Cylinder	Diesel / 4
Gearbox / Number of gears	Automatic / 8
Type of drive	All-wheel drive
Type of vehicle	SUV
Colour / colour code	Obsidian-Schwarz Metallic
Doors / Seats	5 / 5
Upholstery type	Leather
Colour of upholstery	Anthracite-Black



Vehicle details

Maintenance booklet / proof	digital proof / complete	Next maintenance in	59 %
Last maintenance on / at	12/2024 at 59,817 km		
Key is / should be	2 / 2	FZG documents	ZB#2 (B) was available (copy), ZB#1 (S) was not available
		Letter No.	GK807738
Previous damage / Accident	None detectable	Repainting	None detectable
Inspection conditions	sufficient	Lifting equipment / pit	yes
Test drive	Not performed	Engine function test	Performed
Manufacturer key number/ type code number	8566 / BTH 00138		
Emission standard	EURO6;WLTP;AP;PI/CI; M, N1 I	Fine dust sticker	
Permitted total weight	2,245 kg	Empty weight	

Tyres

Mounted tyres

#	Tyre size	Type of tyre	Manufacturer	Tread depth
1)	225/60 R18 104V	Summer tyres on Light alloy	Continental	4mm / 4mm
2)	225/60 R18 104V	Summer tyres on Light alloy	Continental	4mm / 4mm

Replacement

Typ	Tyre size	Type of tyre	Manufacturer	Tread depth
	Tirefit	Expiration date 04/2026		

Legend: Tread depth information for tires on the left is in the first place, for tires on the right is in the second place on the axle in the direction of travel



Equipment

Standard equipment

- All-wheel drive
- Anti-lock braking system
- Passenger airbag deactivation
- Tires: 7.5 J x 18 light alloy wheels (4) in 5x4-spoke design Luster Nickel premium paint
- Woven fabric headliner
- Roof spoiler
- 12.3-inch digital instrument panel
- tachometer
- Electronic Stability Program (ESP)
- Lane Assistant including Lane Keeping Assist
- Electric parking brake with Auto Hold function
- Ford EcoCoach
- FordPass Connect
- Luggage compartment lighting
- Transmission: 8-speed automatic
- Electric tailgate, sensor-controlled (opening and closing by foot movement)
- Interior mirror, automatically dimming
- ISOFIX mounts including Top-Tether attachment points on the outer seats of the 2nd row
- Headrests front and rear (5) height adjustable
- Steering wheel: Steering wheel, 3-spoke design, in Sensico synthetic leather
- Front center console with integrated armrest
- Navigation system: Ford navigation system including Ford SYNC 3
- Package: Winter II
- Pedals with aluminum support
- Post-Collision Assist
- Pre-Collision Assist
- Wheel arch trim painted in body color
- Rear view camera
- Headlight dipped beam with switch-off delay
- Side windows from 2nd row and rear window, dark tinted
- Seats: Map pocket on driver and passenger seat backrests
- Seats: Front sports seats with integrated headrest
- Sun visor on driver and passenger side
- Static LED headlights
- Carpet floor mats front and rear
- Immobiliser
- Ambient lighting
- Exterior mirrors electrically adjustable, heated and foldable (VIGNALE)
- Tires: Tire repair kit
- Brake light, third
- Roof rails, silver
- diesel particulate filter
- Twin-pipe exhaust system
- Front door sill trims, Vignale design
- Driving mode switch more selective
- Electric windows front and rear
- Ford Easy Fuel
- Ford Power Start Function & Ford Key Free System
- Luggage compartment cover, roller blind, removable
- Cruise control system
- Glove compartment, illuminated
- Heated rear window
- Rear window wiper
- Intelligent Security System (IPS Intelligent Protection System)
- Air conditioning with automatic temperature control
- LED taillights
- Steering column, adjustable in height and reach
- Rear center armrest with cup holder
- MyKey key system
- Emergency brake light, pulsating illumination of the brake lights during heavy braking
- Parking pilot system front and rear
- Upholstery: Premium Sensico upholstery in leather look with leather seat center panels
- Radio accessories: B&O Sound System
- Tire pressure monitoring system (TPMS)
- Windscreen wipers with rain sensor
- Headlight assistant with day/night sensor
- Power steering
- Seats: Rear seat bench, sliding, with split folding backrest
- Seats: Front seats, individually and variably heated
- Start-stop system
- Power socket: 12-volt connection in the luggage compartment
- Central locking with remote control and remote luggage compartment release

Extra equipment

- Removable trailer hitch (including ESP trailer stabilization)
- Anti-theft alarm system with interior monitoring (including double locking)
- Mounting points behind the first row of seats in accordance with ISO 27955 (required for fitting the safety partition grille available as an accessory from your participating Ford Partner)
- Paint finish: Agate Black Metallic



- Inductive charging station for mobile devices (The inductive charging station allows you to charge your compatible smartphone while driving without the hassle of connecting it to a cable. The charging station is located in the vehicle's center console and is only activated when it comes into contact with a compatible device. If you place a wallet or other objects on the charging station, it remains inactive.)
- Package: Technology (Adaptive LED headlights with glare-free high beam assistant and dynamic cornering lights, automatic headlight range control and LED fog lights - Head-up display)
- Panoramic sliding sunroof, electric including roof console with glasses storage compartment
- Safety net (including attachment points behind the first and second row of seats)
- Package: Driver Assistance Package (Automatic Transmission) (Intelligent Cruise Control, adaptive with traffic sign recognition system, Traffic Jam Assist with Stop&Go function and Lane Keeping, Wrong-Way Driver Warning, Evasive Traffic Assist, Drowsy Warning, Pre-Collision Assist including Collision Warning with Cross-Traffic Detection, Blind Spot Assist with emergency braking and trailer detection, Active Parking Assist with parking and exit functions with semi-automatic vehicle guidance, Front camera with split view, Door edge protection, Intelligent Speed Limiter with speed limit display)

Brief expert findings

Documents submitted	At the time of the inspection, the registration certificate Part 2 (letter) was available, but the registration certificate Part 1 (certificate) was not. (Copy)
VIN comparison	The vehicle identification number (VIN) was read from the vehicle and its conformity with the submitted documents was verified during the inspection by the undersigned.
Inspection	The inspection conditions were sufficient for the assessment of the vehicle. Lifting equipment and a pit were available for examining the vehicle.
Test drive	No test drive/maneuvering was carried out during the inspection of the vehicle.
Engine function test	An engine test run was performed.

Value reducing factors

No.	Component group	Description
1	Wing mirror - right side	Cap - Scratched - Smart repair
2	Door - rear left side	Door - dent(s) - Smooth repair work
3	Door - rear right side	Door - Dent / paintcoat damage - Smart repair
4	Mudguard - right side	Mudguard - right side - Scratched - Smart repair
5	Door - front left side	Door - dent(s) - Smart repair
6	Side panel - rear left side	Wheel well extension (Lackstift) - Unprofessionally repaired - Paint
7	Rear bumper	Rear bumper - Scratched - Paint
8	Bonnet	Bonnet (Lackstift) - Unprofessionally repaired - Repair and paint
9	Boot lid / rear door	Boot lid (verformt) - Dent / paintcoat damage - Repair and paint

Wear and tear

No.	Component group	Description
1	Front bumper	Front bumper (Kratzer) - Stone chips - No deduction
2	Headlight	Headlight - right side - Stone chips - No deduction
3	Headlight	Headlight - left side - Stone chips - No deduction
4	Vehicle glazing	Windscreen - Stone chips - No deduction
5	Front bumper	Front bumper - Stone chips - No deduction
6	Body	Body (oberflächlich) - Scratch(es) - No deduction

The vehicle shows signs of wear commensurate with its age and use.



Order/Scope of order

The order was placed to prepare a sales report for the vehicle described. This includes the following:

- Description of core relevant information about the vehicle
- Documentation of equipment features
(Delivery by third-party service providers)
- Documentation of damage, defects, missing parts
- Documentation of previous damage, unrepaired previous damage, repainting
- a brief visual or functional inspection of the equipment details if possible.
(Functional tests of driver assistance systems are not included in the scope of services!)
- a photo documentation of the vehicle

Basis for the order

This product is based on the Alphabet Fuhrpark GmbH guidelines for vehicle returns and valuations. The expert makes the explicit findings in each individual case objectively within the framework of the specified standards based on his or her own expertise.

The vehicle inspection takes place in a disassembled state.

Damage or defects that can only be detected during disassembly/diagnosis work or through advanced knowledge remain within the scope of the prognosis risk. An extended risk exists for concealed defects caused by fraudulent deception and not identifiable by the expert.

Damage or defects resulting from normal use or wear and tear of the vehicle will be accepted according to the applicable standard.

There was no explicit identification or monetary consideration of the expected features within the product.

Features which in their nature and severity slightly exceed normal use but do not constitute unacceptable damage will be documented and identified under signs of use if necessary.

Damage or defects which, according to the underlying standard, can no longer be attributed to normal use or wear and tear are listed in the product under "Depreciating Factors".

Depending on the product specification, a monetary ID can be provided. If this takes place, the costs can be 100% d or pro rata depending on the vehicle's age and mileage.

Previous damages

Apparently, no repaired previous damage could be found on the vehicle.



Figure 1: Diagonal front (left)



Figure 2: Diagonal front (right)



Figure 3: Diagonal rear (left)



Figure 4: Diagonal rear (right)



Figure 5: Interior - front



Figure 6: Interior - rear



Figure 7: Instrument cluster



Figure 8: Instrument panel



Figure 9: interior 360° view ([Online link](#))



Figure 10: Cargo area

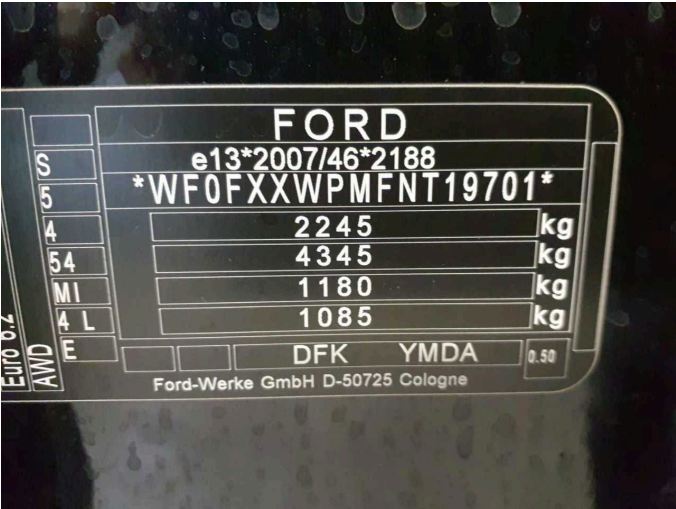

Figure 11: VIN



Figure 12: Mounted tyres

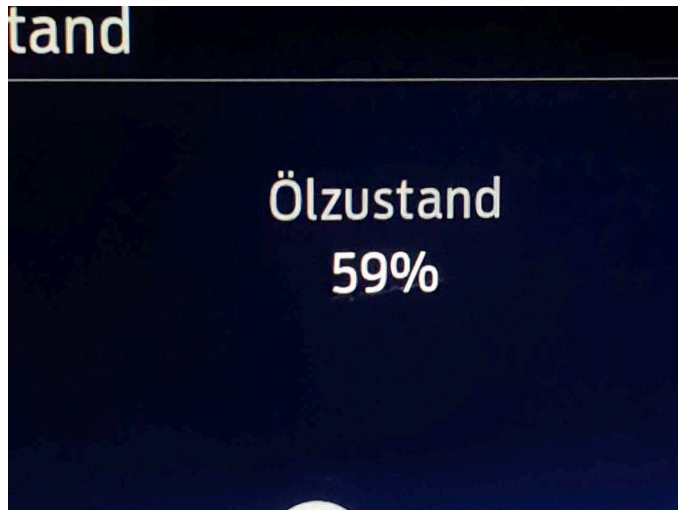

Figure 13: Documents

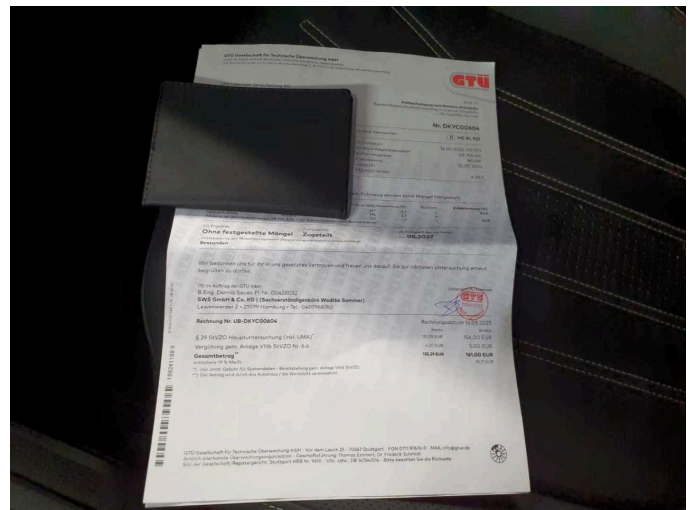

Figure 14: Documents



Figure 15: Documents

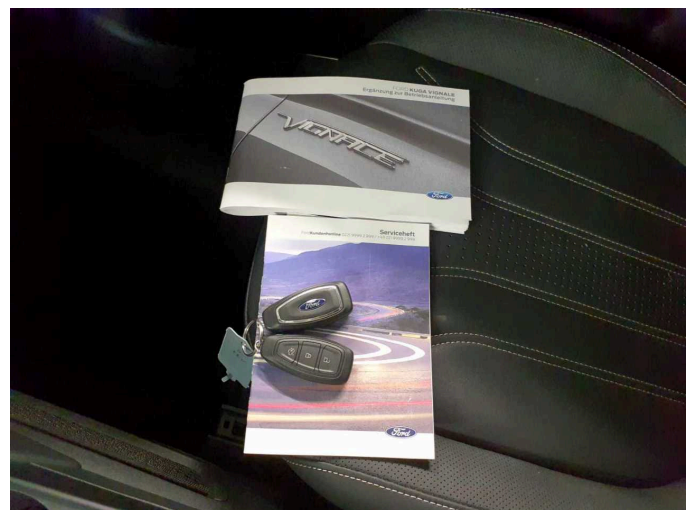

Figure 16: Documents

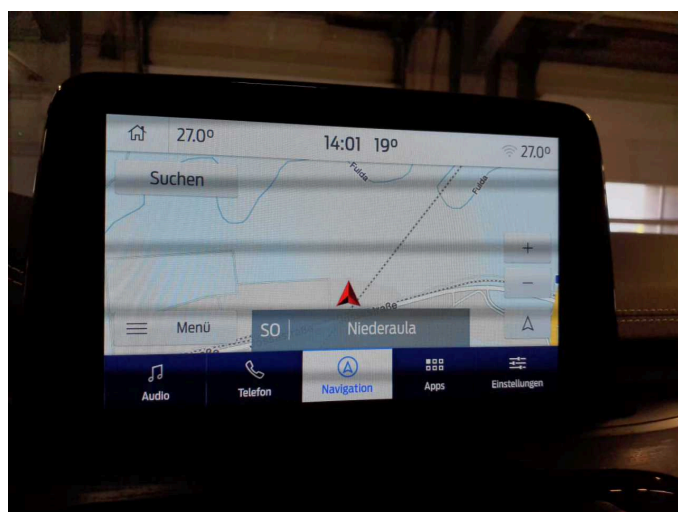

Figure 17: Navigation

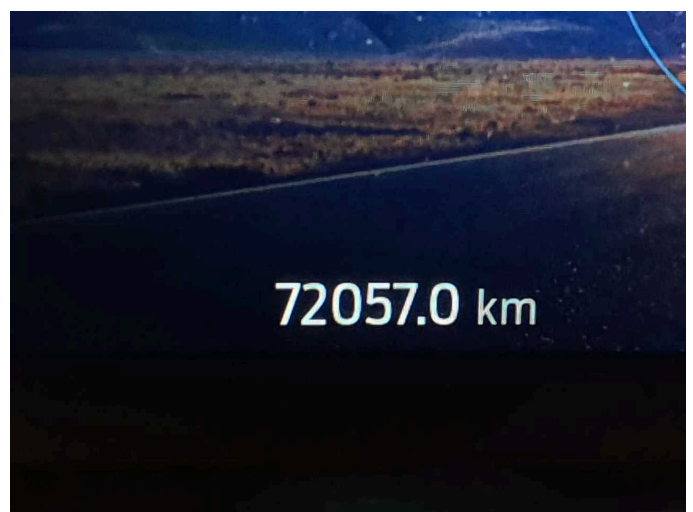

Figure 18: Misc.

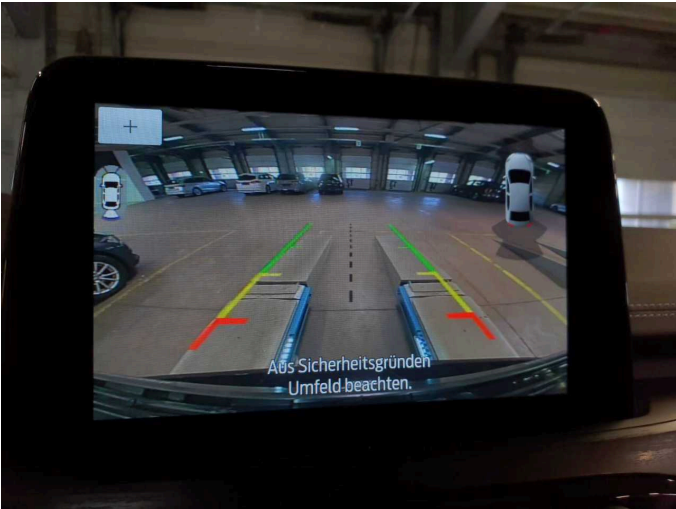

Figure 19: Misc.



Figure 20: Misc.



Figure 21: Misc.



Figure 22: Misc.



Figure 23: Misc.



Figure 24: Misc.



Figure 25: Misc.



Figure 26: Misc.

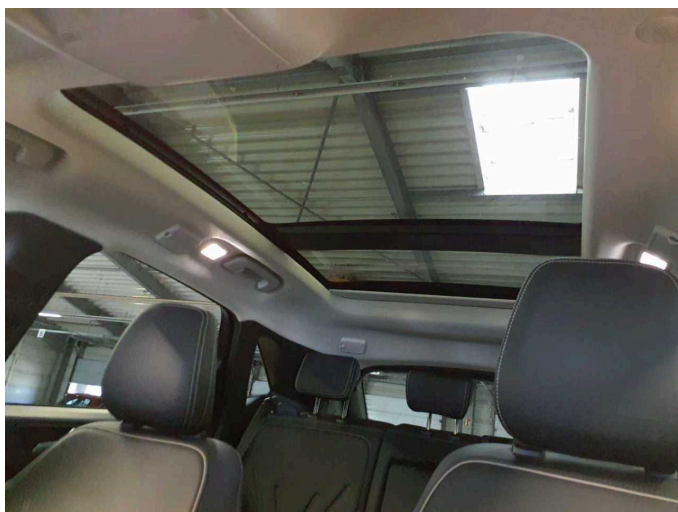

Figure 27: Misc.

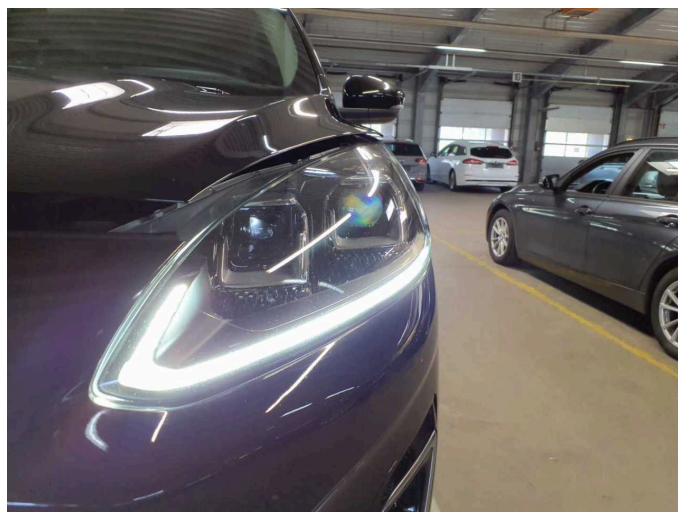

Figure 28: Misc.

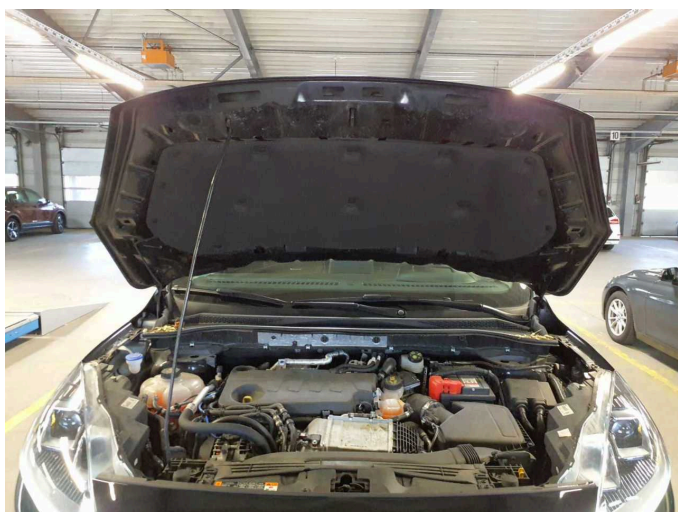

Figure 29: Misc.

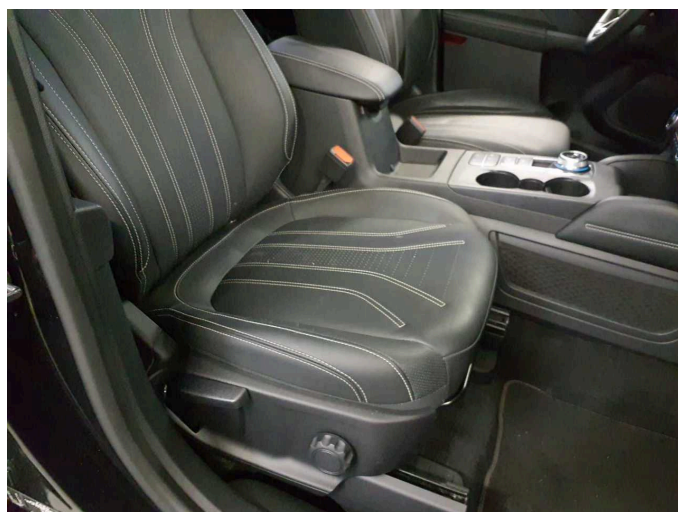

Figure 30: Misc.

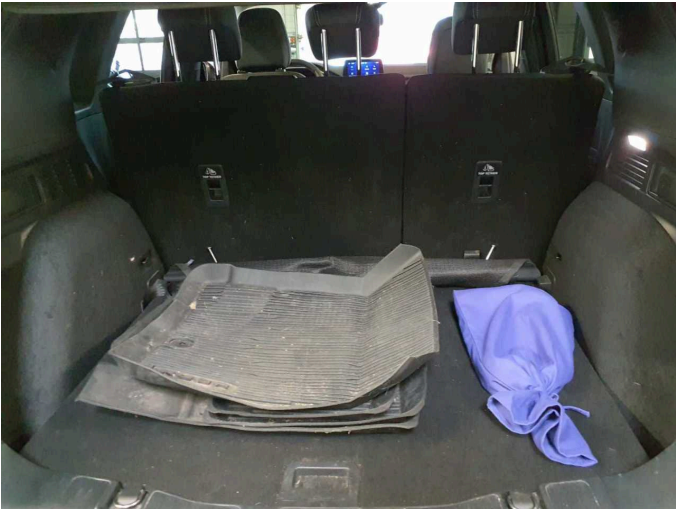

Figure 31: Misc.



Figure 32: Misc.



Figure 33: Misc.

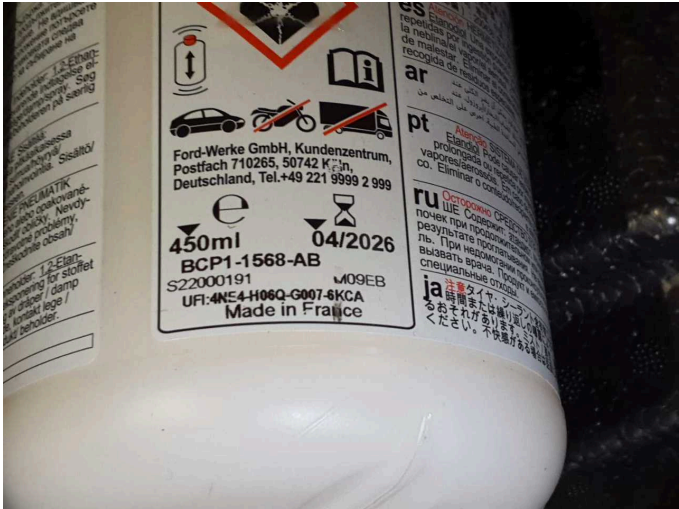

Figure 34: Misc.



Damage 1: Wing mirror - right side: Cap - Scratched - Smart repair



Damage 1: Wing mirror - right side: Cap - Scratched - Smart repair



Damage 1: Wing mirror - right side: Cap - Scratched - Smart repair

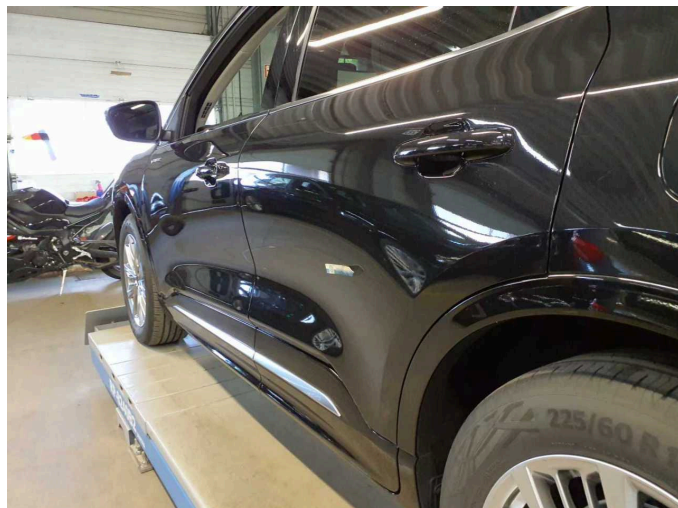

Damage 2: Door - rear left side: Door - dent(s) - Smooth repair work

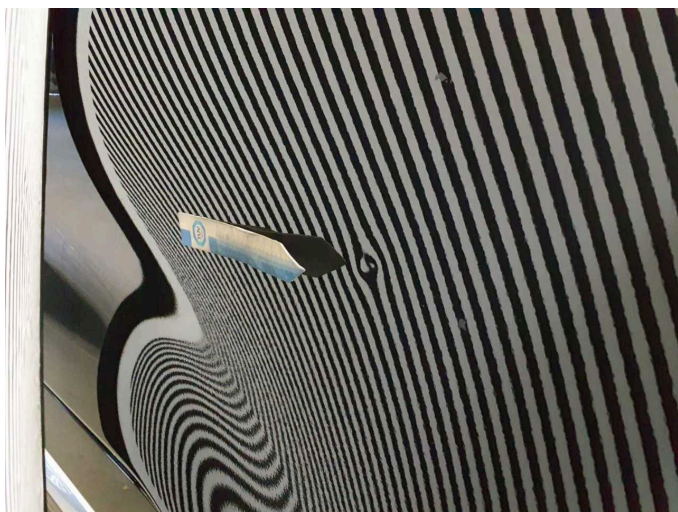

Damage 2: Door - rear left side: Door - dent(s) - Smooth repair work

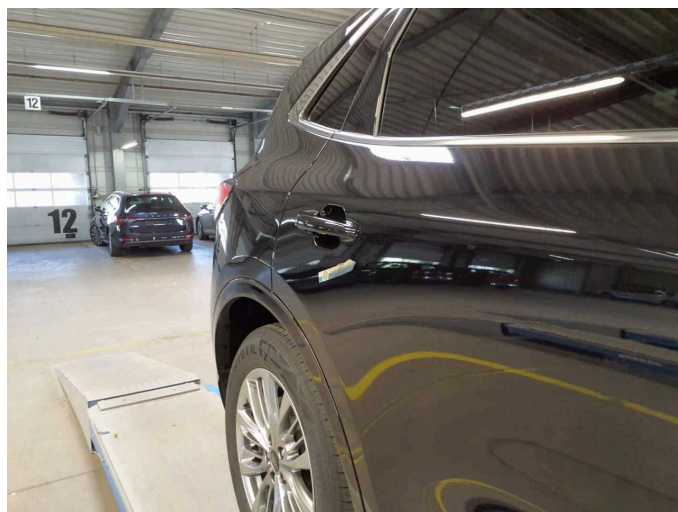

Damage 3: Door - rear right side: Door - Dent / paintcoat damage - Smart repair



Damage 3: Door - rear right side: Door - Dent / paintcoat damage - Smart repair

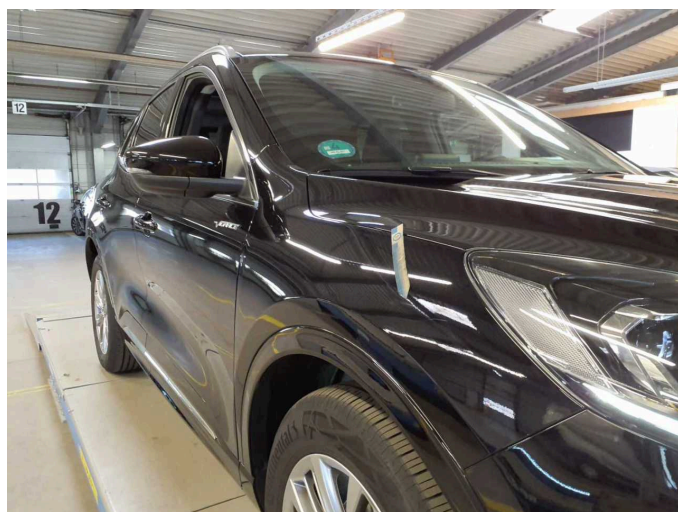

Damage 4: Mudguard - right side: Mudguard - right side - Scratched - Smart repair



Damage 4: Mudguard - right side: Mudguard - right side - Scratched - Smart repair



Damage 4: Mudguard - right side: Mudguard - right side - Scratched - Smart repair



Damage 5: Door - front left side: Door - dent(s) - Smart repair

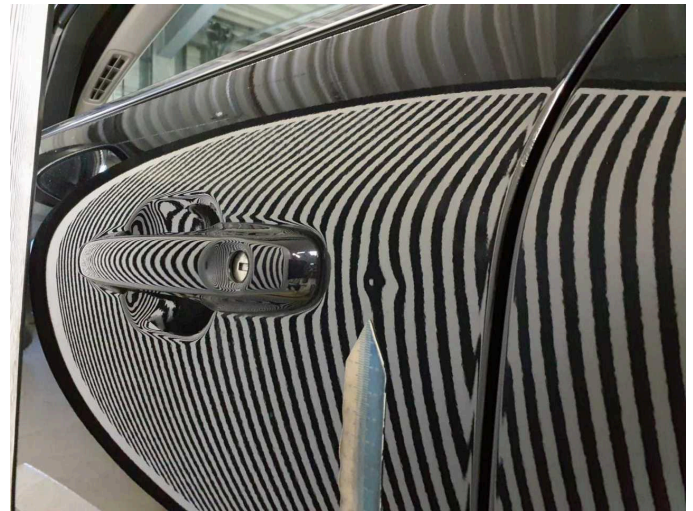

Damage 5: Door - front left side: Door - dent(s) - Smart repair



Damage 6: Side panel - rear left side: Wheel well extension (Lackstift) - Unprofessionally repaired - Paint



Damage 6: Side panel - rear left side: Wheel well extension (Lackstift) - Unprofessionally repaired - Paint



Damage 6: Side panel - rear left side: Wheel well extension (Lackstift) - Unprofessionally repaired - Paint

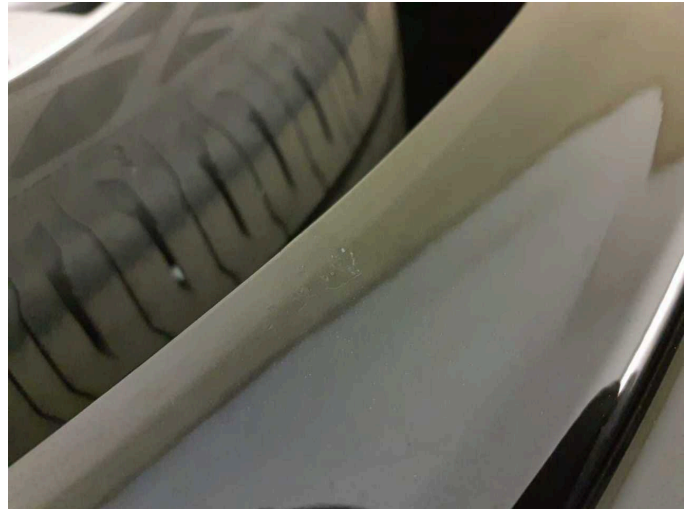

Damage 6: Side panel - rear left side: Wheel well extension (Lackstift) - Unprofessionally repaired - Paint

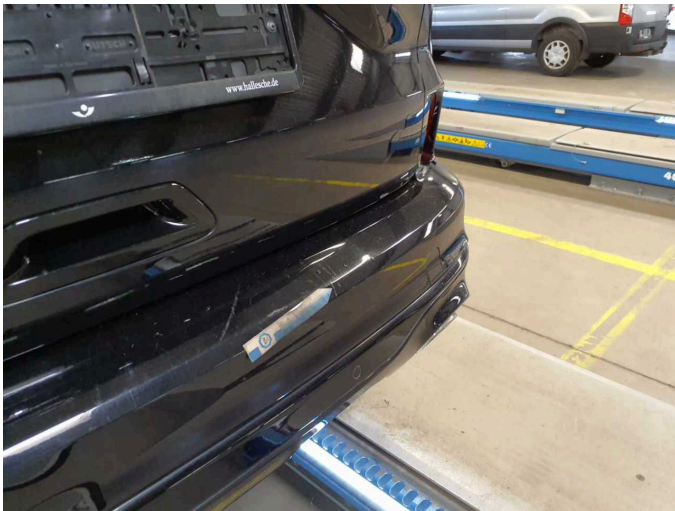

Damage 7: Rear bumper: Rear bumper - Scratched - Paint



Damage 7: Rear bumper: Rear bumper - Scratched - Paint

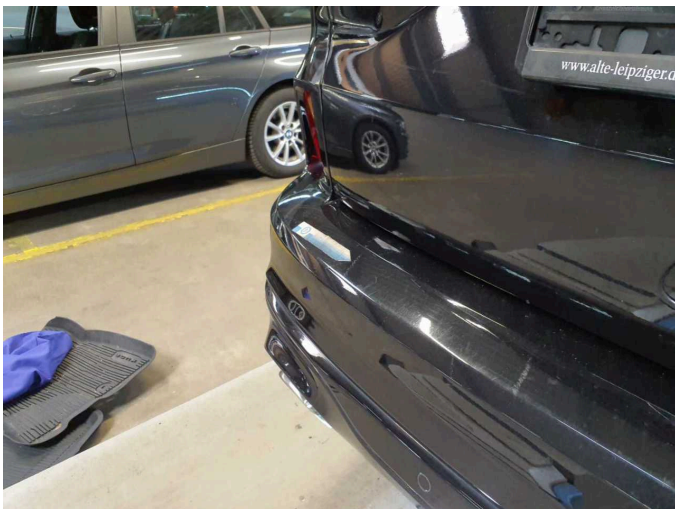

Damage 7: Rear bumper: Rear bumper - Scratched - Paint

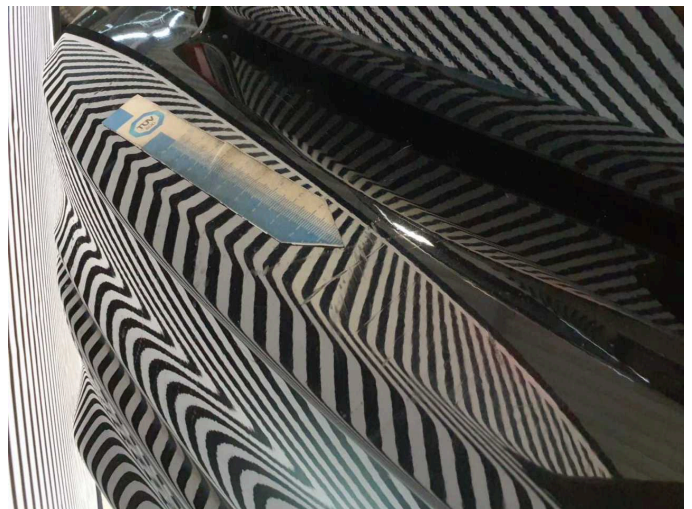

Damage 7: Rear bumper: Rear bumper - Scratched - Paint



Damage 7: Rear bumper: Rear bumper - Scratched - Paint



Damage 8: Bonnet: Bonnet (Lackstift) - Unprofessionally repaired - Repair and paint

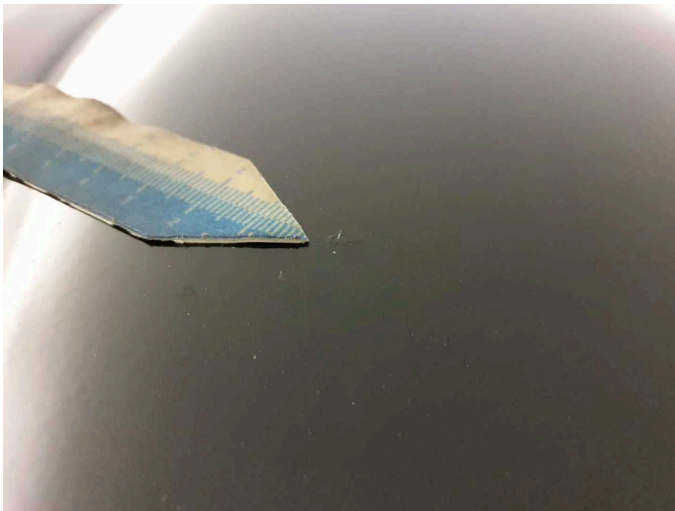

Damage 8: Bonnet: Bonnet (Lackstift) - Unprofessionally repaired - Repair and paint

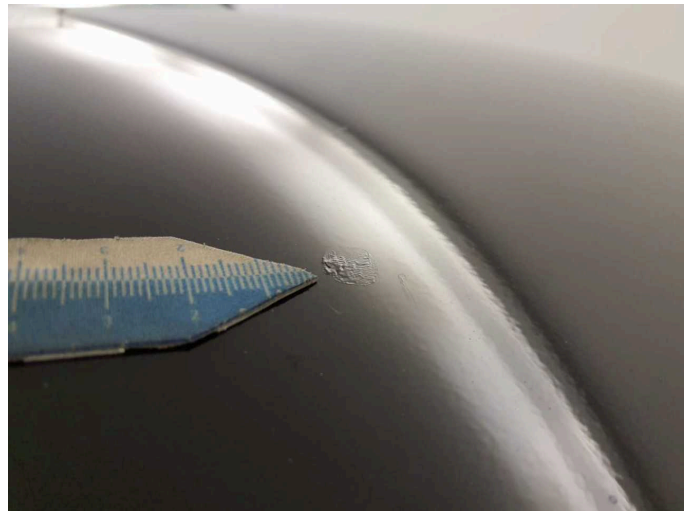

Damage 8: Bonnet: Bonnet (Lackstift) - Unprofessionally repaired - Repair and paint



Damage 9: Boot lid / rear door: Boot lid (verformt) - Dent / paintcoat damage - Repair and paint

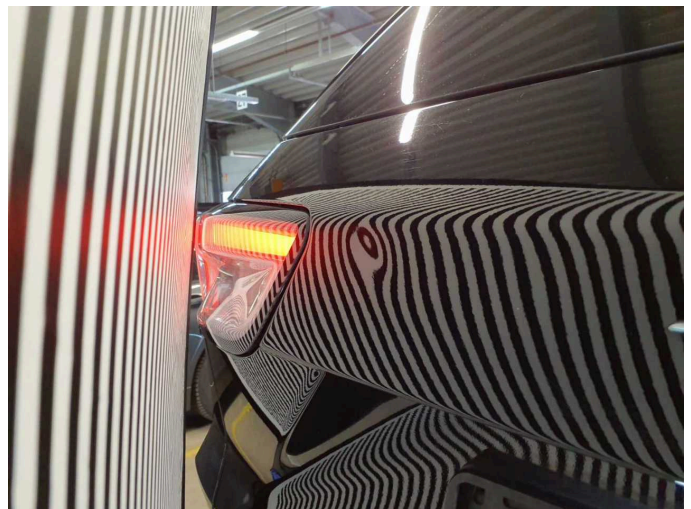

Damage 9: Boot lid / rear door: Boot lid (verformt) - Dent / paintcoat damage - Repair and paint

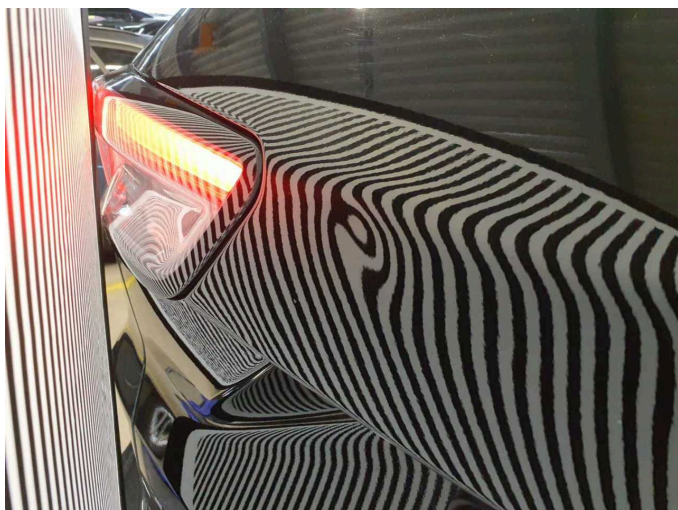

Damage 9: Boot lid / rear door: Boot lid (verformt) - Dent / paintcoat damage - Repair and paint

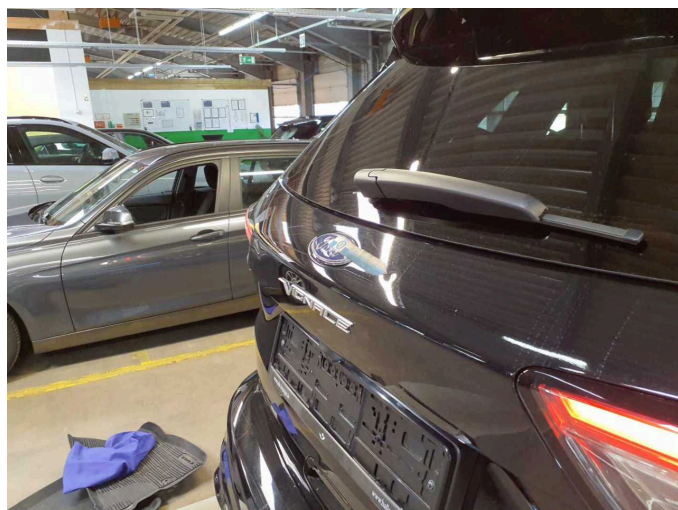

Damage 9: Boot lid / rear door: Boot lid (verformt) - Dent / paintcoat damage - Repair and paint

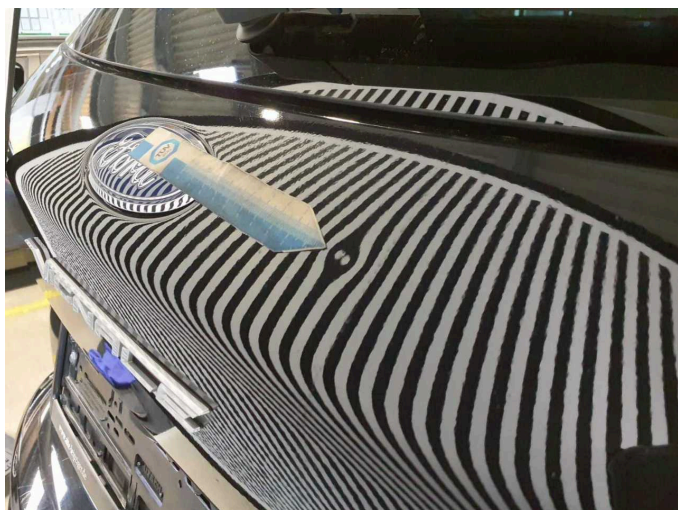

Damage 9: Boot lid / rear door: Boot lid (verformt) - Dent / paintcoat damage - Repair and paint



Damage 9: Boot lid / rear door: Boot lid (verformt) - Dent / paintcoat damage - Repair and paint



Wartungshistorie

(gemäß Auftraggeber Informationen)

Fahrgestellnummer: WF0FXXWPMFNT19701

Hersteller / Modell: FORD FORD Kuga 2.0 EcoBlue 4x4 Aut. VIGNALE

Datum	KM-Stand	Beschreibung
20.05.2025	68.764	HU + AU
20.12.2024	59.817	Bremsflüssigkeit; Bremsflüssigkeit ern; Kraftstofffilter ern; Luftfiltereinsatz ern; Motoröl b. Wartung; Ölfilter ern; Regelwartungsdienst; Wartung Sonstiges
28.09.2023	31.391	Motoröl b. Wartung; Ölfilter ern; Regelwartungsdienst; Wartung Sonstiges