



Expertise

Protocol number: 41583568
Order No. / Reference: 25146577
Inspection date: 16 Sept 2025

Manufacturer: Ford

Model: Kuga 1.5 EcoBlue Aut. TITANIUM X

VIN: WF0FXXWPMFNB41273



Vehicle details	
Manufacturer / Type / Model / Equipment	
Ford Kuga 1.5 EcoBlue Aut. TITANIUM X	
Vehicle Identification number	WF0FXXWPMFNB41273
Mileage (Read)	56,145 km
First registration	2 Jan 2023
Number of holders	1
Power / Engine displacement	88 kw / 1,499 ccm
Fuel type / Cylinder	Diesel / 4
Gearbox / Number of gears	Automatic / 8
Type of drive	Front drive
Type of vehicle	SUV
Colour / colour code	Solar Silver
Doors / Seats	5 / 5
Upholstery type	Cloth / leather combination
Colour of upholstery	Anthracite-Black



Vehicle details

Maintenance booklet / proof	digital proof / complete	Next maintenance in	94 %
Last maintenance on / at	08/2025 at 56,014 km		
Key is / should be	2 / 2	FZG documents	ZB#2 (B) was available (copy), ZB#1 (S) was not available
		Letter No.	GP456672
Previous damage / Accident	Detectable	Repainting	None detectable
Inspection conditions	sufficient	Lifting equipment / pit	yes
Test drive	Not performed	Engine function test	Performed
Manufacturer key number/ type code number	8566 / BTJ 00307		
Emission standard	EURO6;WLTP;AP;PI/CI; M, N1 I	Fine dust sticker	
Permitted total weight	2,110 kg	Empty weight	

Tyres

Mounted tyres

#	Tyre size	Type of tyre	Manufacturer	Tread depth
1)	225/65 R17 102V	Summer tyres on Light alloy	Bridgestone	5mm / 5mm
2)	225/65 R17 102V	Summer tyres on Light alloy	Bridgestone	6mm / 6mm

Additional tyres

#	Tyre size	Type of tyre	Manufacturer	Tread depth
1)	225/65 R17 102H	Winter tyres on Light alloy	Goodyear	7mm / 7mm
2)	225/65 R17 102H	Winter tyres on Light alloy	Goodyear	7mm / 7mm

Replacement

Typ	Tyre size	Type of tyre	Manufacturer	Tread depth
	Tirefit	Expiration date 10/2026		

Legend: Tread depth information for tires on the left is in the first place, for tires on the right is in the second place on the axle in the direction of travel



Equipment

Standard equipment

- Ambient lighting (front including front door storage, footwell and cup holder lighting with LED technology)
- Passenger airbag deactivation
- Tires: 7 J x 17 light alloy wheels (4) in 5x2-spoke design (with 225/65 R 17 tires)
- Brake light, third
- Woven fabric headliner
- Roof spoiler (painted in body color)
- 12.3-inch digital instrument panel
- tachometer
- Driving mode switch more selective (5 driving modes to choose from: Normal, Sport, Eco, Slippery and Unpaved Roads)
- Electric parking brake with Auto Hold function
- Ford Easy Fuel (Ford Easy Fuel convenience refueling system (Eliminates the need for a separate internal fuel cap and prevents misfueling by recognizing the size difference between petrol and diesel fuel nozzles. This ensures that the filler neck opens only when the correct fuel is used.)
- Luggage compartment cover, roller blind, removable
- Cruise control system
- Glove compartment, illuminated
- Heated rear window
- Rear window wiper
- Intelligent Safety System (IPS Intelligent Protection System) (front airbags for driver and front passenger - curtain airbags at the front and rear - side airbags for driver and front passenger - seatbelt pretensioners and force limiters in the front and on the outer seats of the 2nd row - 3-point seatbelts on all seats, height-adjustable at the front - warning system for unfastened driver and front passenger seatbelts)
- Steering column, adjustable in height and reach
- Front center console with integrated armrest (2 cup holders in front)
- Emergency brake light, pulsating illumination of the brake lights during heavy braking
- Parking pilot system front and rear
- Upholstery: Premium upholstery Sensico in leather look/fabric (with Sensico seat bolsters in leather look)
- Post-Collision Assist
- Pre-Collision Assist (including Forward Alert (FA) with pedestrian and bicycle detection - active from approx. 5 km/h to 130 km/h, pedestrian and bicycle detection up to approx. 80 km/h.)
- Tire pressure monitoring system (TPMS)
- Rear view camera
- Headlight dipped beam with switch-off delay
- Side windows from 2nd row and rear window, dark tinted
- Seats: Passenger seat, 8-way manually adjustable (including adjustable lumbar support)
- Anti-lock braking system
- Exterior mirrors electrically adjustable, heated and foldable (painted in body color - with integrated indicators and ambient lighting)
- Tires: Tire repair kit (max. 80 km/h permitted when used)
- Chrome decorative surround of the side windows
- Roof rails, silver
- diesel particulate filter
- Twin-pipe exhaust system
- Electronic Stability Program (ESP) (with hill start assist, traction control and safety brake assist)
- Lane Assistant including Lane Keeping Assist
- Electric windows front and rear (with quick-down switch including total closing function)
- Ford EcoCoach (shows the efficiency of current driving behavior)
- Ford Power Start & Ford Key Free System (keyless locking/unlocking)
- FordPass Connect (including eCall, live traffic information and Wi-Fi hotspot)
- Luggage compartment lighting
- Transmission: 8-speed automatic
- Electric tailgate, sensor-controlled (opening and closing by foot movement)
- Interior mirror, automatically dimming
- ISOFIX mounts including Top-Tether attachment points on the outer seats of the 2nd row
- Air conditioning with automatic temperature control (separately adjustable for driver and passenger side (2-zone automatic climate control))
- Headrests front and rear (5) height adjustable
- LED taillights
- Steering wheel: 3-spoke design in Sensico leatherette
- Rear center armrest with cup holder
- MyKey key system (individually programmable second key)
- Navigation system: Ford navigation system including Ford SYNC 3 (AppLink, Android Auto, Apple CarPlay - 8" touchscreen (20.3 cm screen diagonal) - DAB/DAB+ (Digital Audio Broadcasting) radio reception - 6 speakers - Steering wheel remote control - Bluetooth® hands-free system and audio streaming - 2 USB ports - Voice control for audio and telephone - Text message reading function - European road map)
- Radio accessories: B&O Sound System (560-watt premium sound system with 10 speakers, including subwoofer - based on the renowned sound and design expertise of Bang & Olufsen)
- Windscreen wipers with rain sensor
- Headlight assistant with day/night sensor
- Power steering (electro-mechanical, speed-dependent (EPAS - Electric Power Assisted Steering))



- Seats: Map pocket on driver and passenger seat backrests
- Seats: Rear seat bench, sliding, with split folding backrest
- Seats: Front seats, individually and variably heated
- Start-stop system
- Power socket: 12-volt connection in the luggage compartment
- Central locking with remote control and remote luggage compartment release

Extra equipment

- Swiveling trailer hitch (including ESP trailer stabilization)
- Paint finish: Solar Silver Metallic
- Package: Driver Assistance Package (Automatic Transmission) (Intelligent Cruise Control, adaptive with traffic sign recognition system, Traffic Jam Assist with Stop&Go function and Lane Keeping, Wrong-Way Driver Warning, Evasive Traffic Assist, Drowsy Warning, Pre-Collision Assist including Collision Warning with Cross-Traffic Detection, Blind Spot Assist with emergency braking and trailer detection, Active Parking Assist with parking and exit functions with semi-automatic vehicle guidance, Front camera with split view, Door edge protection, Intelligent Speed Limiter with speed limit display)

- Seats: Driver's seat electrically adjustable, 10-way including electrically adjustable lumbar support
- Seats: Front sports seats with integrated headrest
- Sun visor on driver and passenger side
- Static LED headlights (high beam assist - LED fog lights)
- Carpet floor mats front and rear, velour
- Immobiliser

- Mounting points behind the first row of seats in accordance with ISO 27955 (required for fitting the safety partition grille available as an accessory from your participating Ford Partner)
- Package: Technology (Adaptive LED headlights with glare-free high beam assistant and dynamic cornering lights, automatic headlight range control and LED fog lights - Head-up display)
- Package: Winter (heated windscreen - heated leather steering wheel)
- Safety net (including attachment points behind the first and second row of seats)

Brief expert findings

Documents submitted	At the time of the inspection, the registration certificate Part 2 (letter) was available, but the registration certificate Part 1 (certificate) was not. (Copy)
VIN comparison	The vehicle identification number (VIN) was read from the vehicle and its conformity with the submitted documents was verified during the inspection by the undersigned.
Inspection	The inspection conditions were sufficient for the assessment of the vehicle. Lifting equipment and a pit were available for examining the vehicle.
Test drive	No test drive/maneuvering was carried out during the inspection of the vehicle.
Engine function test	An engine test run was performed.

Value reducing factors

No.	Component group	Description
1	Boot lid / rear door	Boot lid - Glued / labelled - De-glue / neutralise
2	Side panel - rear left side	Side panel - Scratch(es) - Smart repair
3	Boot lid / rear door	Boot lid - dent(s) - Smart repair
4	Bonnet	Bonnet - dent(s) - Smart repair

Wear and tear

No.	Component group	Description
1	Wing mirror - left side	Cap - Scratch(es) - No deduction

The vehicle shows signs of wear commensurate with its age and use.

Previous damages

No.	Previous damage	Extent of damage (Net)
1	Side right, Provided by user / customer, from 24 Dec 2024	1.072,38 €
2	Side right, Provided by user / customer, from 15 Feb 2024	2.845,46 €



Order/Scope of order

The order was placed to prepare a sales report for the vehicle described. This includes the following:

- Description of core relevant information about the vehicle
- Documentation of equipment features
(Delivery by third-party service providers)
- Documentation of damage, defects, missing parts
- Documentation of previous damage, unrepaired previous damage, repainting
- a brief visual or functional inspection of the equipment details if possible.
(Functional tests of driver assistance systems are not included in the scope of services!)
- a photo documentation of the vehicle

Basis for the order

This product is based on the Alphabet Fuhrpark GmbH guidelines for vehicle returns and valuations. The expert makes the explicit findings in each individual case objectively within the framework of the specified standards based on his or her own expertise.

The vehicle inspection takes place in a disassembled state.

Damage or defects that can only be detected during disassembly/diagnosis work or through advanced knowledge remain within the scope of the prognosis risk. An extended risk exists for concealed defects caused by fraudulent deception and not identifiable by the expert.

Damage or defects resulting from normal use or wear and tear of the vehicle will be accepted according to the applicable standard.

There was no explicit identification or monetary consideration of the expected features within the product.

Features which in their nature and severity slightly exceed normal use but do not constitute unacceptable damage will be documented and identified under signs of use if necessary.

Damage or defects which, according to the underlying standard, can no longer be attributed to normal use or wear and tear are listed in the product under "Depreciating Factors".

Depending on the product specification, a monetary ID can be provided. If this takes place, the costs can be 100% d or pro rata depending on the vehicle's age and mileage.

Previous damages

According to available information previous damages were repaired at the vehicle. Traces of repairs, which allow conclusions about the area of repair, were not recognizable during the inspection.

Comments

- Winterradsatz ist kein Bestandteil des Auslieferumfangs



Figure 1: Diagonal front (left)



Figure 2: Diagonal front (right)



Figure 3: Diagonal rear (left)



Figure 4: Diagonal rear (right)



Figure 5: Interior - front



Figure 6: Interior - rear



Figure 7: Instrument cluster



Figure 8: Instrument panel



Figure 9: Interior 360° view



Figure 10: Cargo area



Figure 11: VIN



Figure 12: Mounted tyres



Figure 13: Documents



Figure 14: Documents

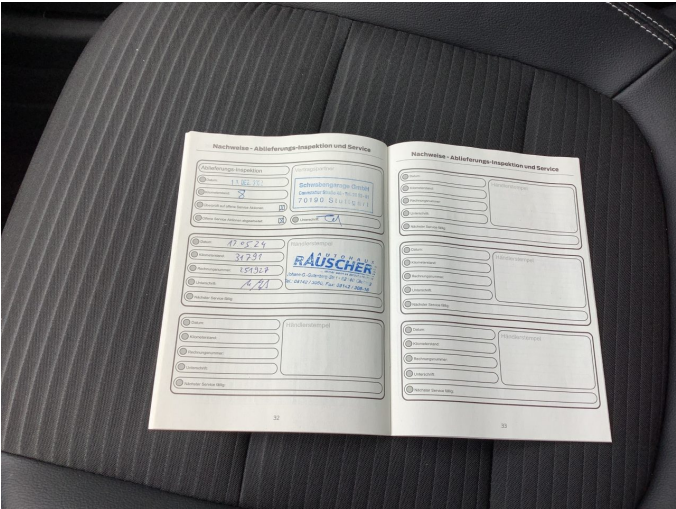

Figure 15: Documents



Figure 16: Additional tyres



Figure 17: Navigation



Figure 18: Misc.



Figure 19: Misc.



Figure 20: Misc.



Figure 21: Misc.



Figure 22: Misc.



Figure 23: Misc.



Figure 24: Misc.



Figure 25: Misc.



Figure 26: Misc.



Figure 27: Misc.



Figure 28: Misc.



Figure 29: Misc.



Figure 30: Misc.



Figure 31: Misc.



Figure 32: Misc.



Figure 33: Misc.



Damage 1: Boot lid / rear door: Boot lid - Glued / labelled - De-glue / neutralise



Damage 1: Boot lid / rear door: Boot lid - Glued / labelled - De-glue / neutralise

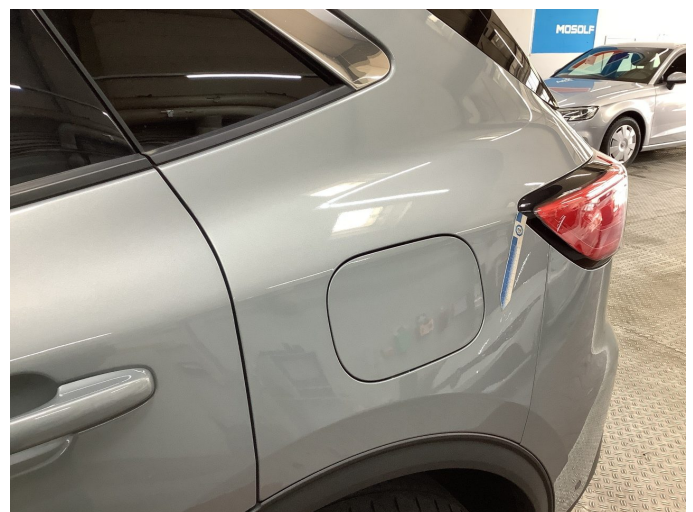

Damage 2: Side panel - rear left side: Side panel - Scratch(es) - Smart repair

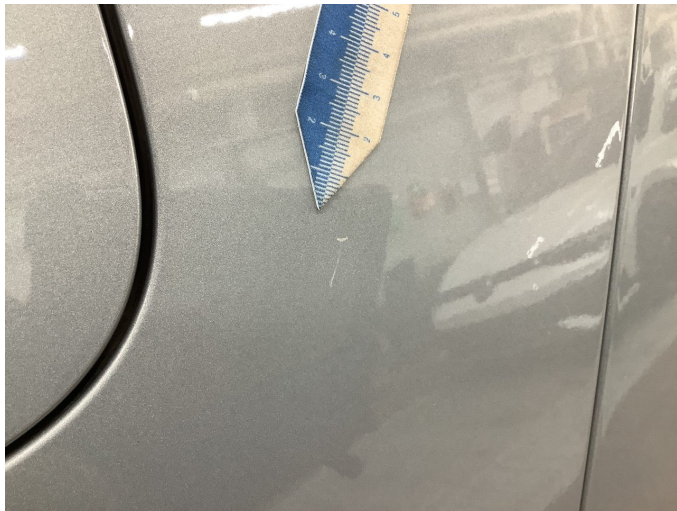

Damage 2: Side panel - rear left side: Side panel - Scratch(es) - Smart repair



Damage 2: Side panel - rear left side: Side panel - Scratch(es) - Smart repair



Damage 3: Boot lid / rear door: Boot lid - dent(s) - Smart repair



Damage 3: Boot lid / rear door: Boot lid - dent(s) - Smart repair



Damage 4: Bonnet: Bonnet - dent(s) - Smart repair

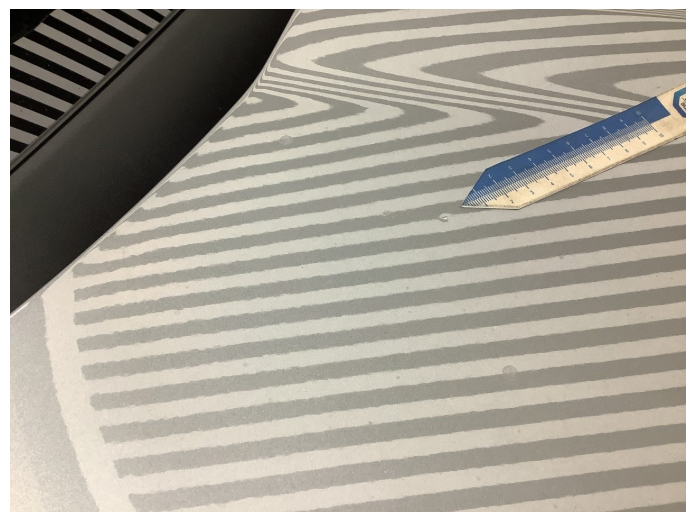

Damage 4: Bonnet: Bonnet - dent(s) - Smart repair



Wear and tear 1: Wing mirror - left side: Cap - Scratch(es) - No deduction

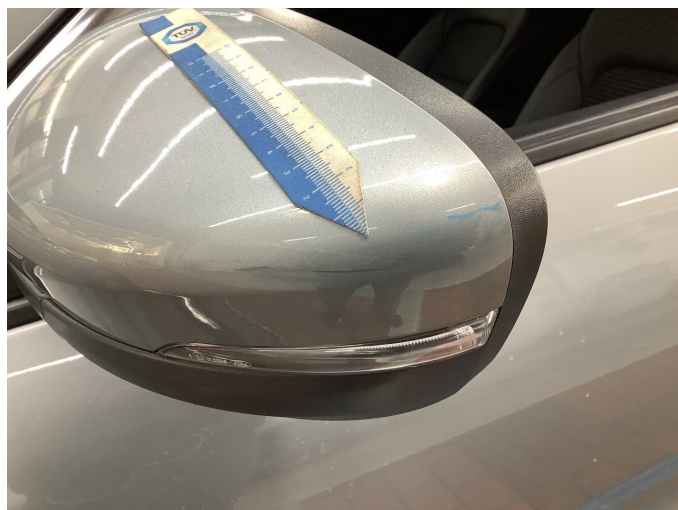

Wear and tear 1: Wing mirror - left side: Cap - Scratch(es) - No deduction



Wartungshistorie

(gemäß Auftraggeber Informationen)

Fahrgestellnummer: WF0FXXWPMFNB41273

Hersteller / Modell: FORD FORD Kuga 1.5 EcoBlue Aut. TITANIUM X

Datum	KM-Stand	Beschreibung
11.08.2025	56.014	Bremsflüssigkeit; Bremsflüssigkeit ern; Kraftstofffilter ern; Luftfiltereinsatz ern; Motoröl b. Wartung; Ölfilter ern; Regelwartungsdienst; Wartung Sonstiges
17.05.2024	31.791	Motoröl b. Wartung; Ölfilter ern; Regelwartungsdienst; Wartung Sonstiges