



Expertise

Protocol number: 41617635
Order No. / Reference: 25185717
Inspection date: 18 Sept 2025

Manufacturer: Ford	Model: Mondeo Turnier 2.0 EcoBlue ST-Line
VIN: WF0FXXWPCFNS70496	



Vehicle details	
Manufacturer / Type / Model / Equipment	
Ford Mondeo Turnier 2.0 EcoBlue ST-Line	
Vehicle Identification number	WF0FXXWPCFNS70496
Mileage (Read)	63,924 km
First registration	7 Apr 2022
Number of holders	1
Next periodical technical inspection	04/2027
(Report on hand)	
Power / Engine displacement	110 kw / 1,995 ccm
Fuel type / Cylinder	Diesel / 4
Gearbox / Number of gears	Manual / 6
Type of drive	Front drive
Type of vehicle	Station wagon
Colour / colour code	Chroma-Blau Metallic
Doors / Seats	5 / 5
Upholstery type	Cloth / leather combination
Colour of upholstery	Black



Vehicle details

Maintenance booklet / proof	digital proof / complete	Next maintenance in	69 %
Last maintenance on / at	04/2025 at 60,398 km		
Key is / should be	2 / 2	FZG documents	ZB#2 (B) was available (copy), ZB#1 (S) was not available
		Letter No.	GK785754
Previous damage / Accident	Detectable	Repainting	Detectable
Inspection conditions	sufficient	Lifting equipment / pit	yes
Test drive	Not performed	Engine function test	Performed
Manufacturer key number/ type code number	8566 / BJB 00107		
Emission standard	EURO6;WLTP;AP;PI/CI; M, N1 I	Fine dust sticker	
Permitted total weight	2,330 kg	Empty weight	

Tyres

Mounted tyres

#	Tyre size	Type of tyre	Manufacturer	Tread depth
1)	235/45 R18 98Y	Summer tyres on Light alloy	Continental	5mm / 5mm
2)	235/45 R18 98Y	Summer tyres on Light alloy	Continental	5mm / 5mm

Replacement

Typ	Tyre size	Type of tyre	Manufacturer	Tread depth
E	215/60 R16 95W	Summer tyres on Steel	Continental	7 mm

Legend: Tread depth information for tires on the left is in the first place, for tires on the right is in the second place on the axle in the direction of travel



Equipment

Standard equipment

- Activated carbon filter
- Anti-lock braking system (ABS) with electronic brake-force distribution (EBD)
- Attachment points for safety barriers
- Tires: 8 J x 18 alloy wheels with 235/45 R 18 tires
- Hill start assist
- Brake light, third
- headliner, black
- Diesel particulate filter (DPF)
- ST-Line front door sill trim
- Driver information system - 25.4 cm color display (digital/analog)
- Chassis: Sporty tuning
- High beam assistant
- Ford Easy Fuel
- FordPass Connect including eCall, live traffic information and Wi-Fi hotspot
- Luggage compartment lighting
- Transmission: 6-speed manual transmission
- Rear window wiper
- Interior lighting with delay circuit
- Intelligent security system
- Electric child safety lock
- Headrests (3) rear, height adjustable
- Leather gear knob with red decorative stitching
- Steering wheel: Sports steering wheel (perforated) with red decorative stitching
- Front center console with padded armrests
- Navigation: Ford Navigation including Ford SYNC 3 with AppLink, 8" touchscreen (20.3 cm screen) with DAB/DAB+
- Parking pilot system front and rear
- Upholstery: Premium Sensico upholstery in leather/suede look
- Rear seat backrest, foldable, 60:40 split
- Windscreen wipers with rain sensor
- Headlight assistant with day/night sensor
- Black border instead of chrome decorative border
- Side skirts in ST-Line design
- Seats: Map pocket on the passenger seat backrest
- Seats: Front seats individually and variably heated
- 12 volt socket in the luggage compartment
- Front bumper painted in body color
- Traffic sign recognition system
- Warning system for unfastened seat belts in the front and second row
- Cigarette lighter
- Ambient lighting at the front including door storage, front door handle and footwell lighting
- Exterior mirrors in body color, driver and passenger side, electrically adjustable and heated
- Tires: Tire Pressure Monitoring System (TPMS)
- Body styling kit
- Brake calipers, painted red
- Roof rails, black
- tachometer
- Electronic Safety and Stability Program (ESP)
- Lane Assistant including Lane Keeping Assist and Fatigue Warning
- Electric windows front and rear
- Parking brake, electronic
- Ford Power start function
- Heated windscreen
- Luggage compartment cover
- Cruise control system with intelligent speed limiter
- Back window, heater
- Rear spoiler
- Interior mirror automatically dimming
- Isofix mount
- Air conditioning with automatic temperature control
- Front headrests, 4-way height and tilt adjustable
- Steering wheel: multifunction leather steering wheel
- Steering column, adjustable
- Reading lights front and rear
- MyKey key system (individually programmable second key)
- Fog light
- Emergency brake light
- Pedals with aluminum pads
- Pre-Collision Assist
- Taillights with LED technology
- Shift paddles on the steering wheel
- Low beam headlights with switch-off delay including "welcome function"
- Side windows from 2nd row and rear window, dark tinted
- Power steering electro-mechanical speed-dependent
- Seats: Map pocket on the driver's seat backrest
- Start-stop system
- 12 volt socket in the front interior
- Carpet floor mats front and rear
- Lashing eyes in the luggage compartment floor
- Immobiliser
- Central locking

Extra equipment



- Package: Winter (heated windshield - heated leather steering wheel - 230-volt socket in center console (not in conjunction with hybrid engine) - individually and variably heated front seats - variably heated rear seat)
- Safety partition net, behind the 2nd row of seats for luggage compartment
- Tires: Spare wheel, steel wheel (with 215/60R16)
- Trailer hitch, electrically pivoting (ESP trailer stabilization - continuous power supply - switched power supply - hill start assist)
- Package: Business 2 (Sony navigation system including Ford SYNC 3 with AppLink and 8" touchscreen (20.3 cm) with premium sound system and DAB/DAB+, rear view camera, parking assistant with parking and exit function including front and rear parking pilot system, blind spot assistant (Blind Spot Information System including Cross Traffic Alert and dynamic distance detection), electric tailgate, adaptive LED headlights, adaptive LED headlights with steering, including automatic headlight range control, LED daytime running lights, adaptive cruise control)
- Paint finish: metallic

Brief expert findings

Documents submitted	At the time of the inspection, the registration certificate Part 2 (letter) was available, but the registration certificate Part 1 (certificate) was not. (Copy)
VIN comparison	The vehicle identification number (VIN) was read from the vehicle and its conformity with the submitted documents was verified during the inspection by the undersigned.
Inspection	The inspection conditions were sufficient for the assessment of the vehicle. Lifting equipment and a pit were available for examining the vehicle.
Test drive	No test drive/maneuvering was carried out during the inspection of the vehicle.
Engine function test	An engine test run was performed.

Value reducing factors

No.	Component group	Description
1	Rear bumper	Rear bumper (wurde im Unfall berücksichtigt.) - Deformed - repair according to calculation
2	Interior	Interior (Rauchgeruch) - Odour - Ozone treatment
3	Door - front left side	Door - Scratch(es) - Smart repair
4	Door - front right side	Door - Scratch(es) - Smart repair
5	Wheel / tyres	Tyre - front right side (nicht fahrbereit) - Broken / torn - Replace
6	Wheel / tyres	Alloy rim - front right side - Scratch(es) - Loss in value
7	Front bumper	Front bumper - Scratch(es) - Paint
8	Bonnet	Bonnet (Vogelkotverätzung + Steinschläge) - Paint defect - Paint

Wear and tear

No.	Component group	Description
1	Trim / covers	Boot lid - interior trim - Scratch(es) - No deduction

The vehicle shows signs of wear commensurate with its age and use.

Missing parts

Description

Interior - Boot cover / roller cover

Previous damages

No.	Previous damage	Extent of damage (Net)
1	Front, Provided by user / customer, from 25 Jan 2023	2.998,86 €
2	Rear, Provided by user / customer, from 2 Jun 2022	3.059,85 €
3	Front, Side - left, Side right, Provided by user / customer, from 30 Sept 2022	16.536,99 €



Accident damages

No. Accident

1 Rear, Side right

Repainting

No. Repainting

1 Mudguard - left side, Side panel - rear left side, Door - rear left side, Door - front left side, Professionally carried out, Invoice of repair done Non-existent

Paint coat thickness measurement

Mudguard - left side	205 µm	Side panel - rear left side	174 µm
Door - rear left side	198 µm	Door - front left side	197 µm

Order/Scope of order

The order was placed to prepare a sales report for the vehicle described. This includes the following:

- Description of core relevant information about the vehicle
- Documentation of equipment features
(*Delivery by third-party service providers*)
- Documentation of damage, defects, missing parts
- Documentation of previous damage, unrepaired previous damage, repainting
- a brief visual or functional inspection of the equipment details if possible.
(*Functional tests of driver assistance systems are not included in the scope of services!*)
- a photo documentation of the vehicle

Basis for the order

This product is based on the Alphabet Fuhrpark GmbH guidelines for vehicle returns and valuations. The expert makes the explicit findings in each individual case objectively within the framework of the specified standards based on his or her own expertise.

The vehicle inspection takes place in a disassembled state.

Damage or defects that can only be detected during disassembly/diagnosis work or through advanced knowledge remain within the scope of the prognosis risk. An extended risk exists for concealed defects caused by fraudulent deception and not identifiable by the expert.

Damage or defects resulting from normal use or wear and tear of the vehicle will be accepted according to the applicable standard.

There was no explicit identification or monetary consideration of the expected features within the product.

Features which in their nature and severity slightly exceed normal use but do not constitute unacceptable damage will be documented and identified under signs of use if necessary.

Damage or defects which, according to the underlying standard, can no longer be attributed to normal use or wear and tear are listed in the product under "Depreciating Factors".

Depending on the product specification, a monetary ID can be provided. If this takes place, the costs can be 100% d or pro rata depending on the vehicle's age and mileage.

Previous damages

Non-repaired previous damages were found at the vehicle. The necessary repair costs are listed in the expert report or if necessary, are listed in detail in a separately enclosed repair cost calculation.



Comments

Die beigefügte Reparaturkostenkalkulation wurde nach bestem Wissen und Gewissen unter eingeschränkten Besichtigungsbedingung im demontagefreien Zustand erstellt. Es können aufgrund verdeckter Beschädigung erhebliche Mehrkosten und somit Abweichung der für den Unfall ausgewiesenen Reparaturkosten nicht ausgeschlossen werden.



Figure 1: Diagonal front (left)



Figure 2: Diagonal front (right)



Figure 3: Diagonal rear (left)



Figure 4: Diagonal rear (right)



Figure 5: Interior - front



Figure 6: Interior - rear



Figure 7: Instrument cluster



Figure 8: Instrument panel



Figure 9: Interior 360° view



Figure 10: Cargo area



Figure 11: VIN



Figure 12: Mounted tyres

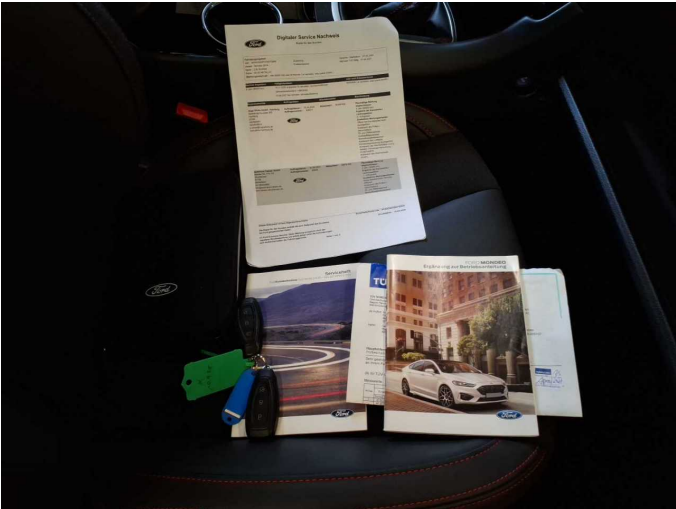

Figure 13: Documents

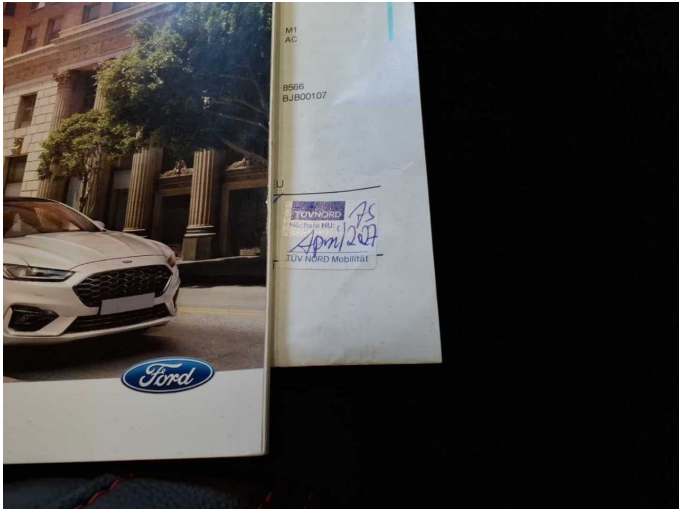

Figure 14: Documents

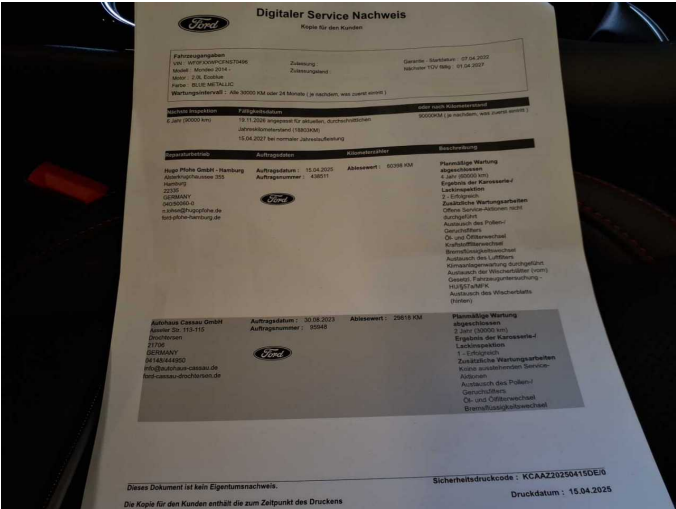

Figure 15: Documents

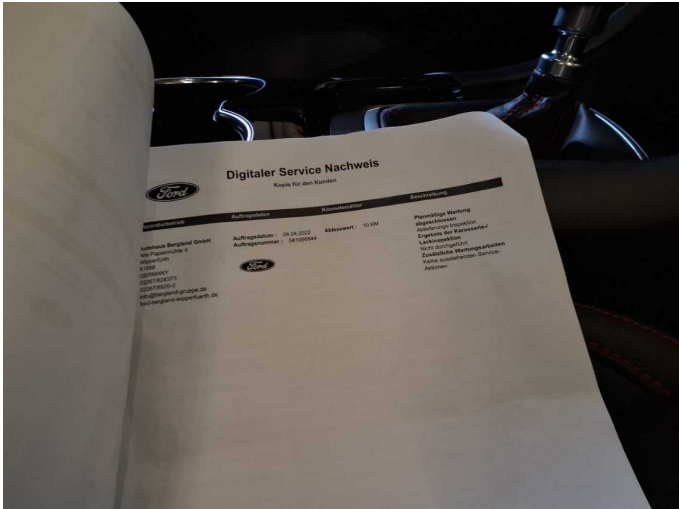

Figure 16: Documents



Figure 17: Navigation



Figure 18: Misc.



Figure 19: Misc.



Figure 20: Misc.



Figure 21: Misc.



Figure 22: Misc.



Figure 23: Misc.



Figure 24: Misc.



Figure 25: Misc.



Figure 26: Misc.



Figure 27: Misc.



Figure 28: Misc.

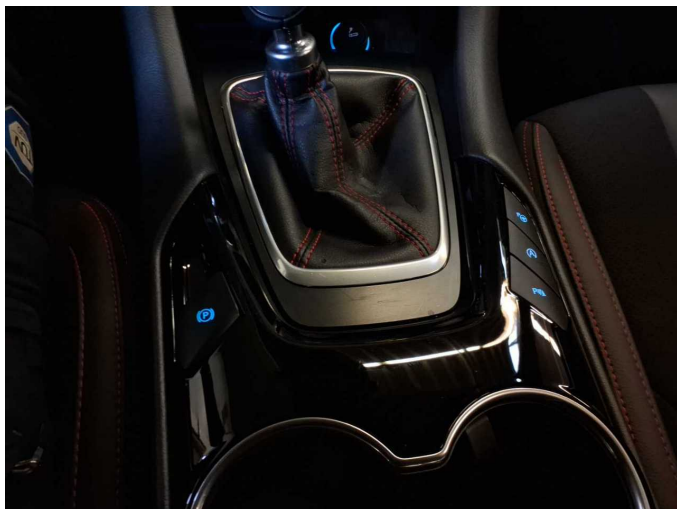

Figure 29: Misc.

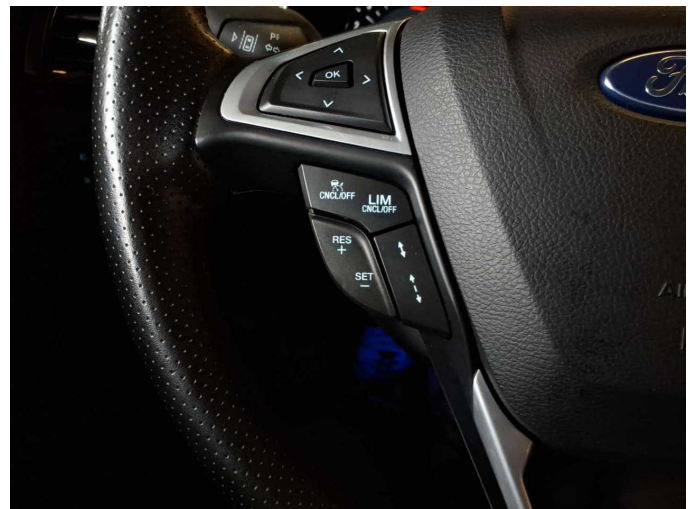

Figure 30: Misc.



Figure 31: Misc.



Figure 32: Misc.

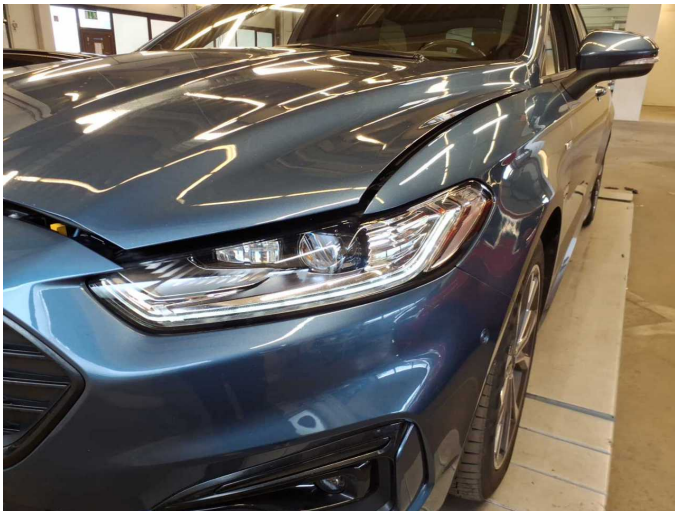

Figure 33: Misc.



Damage 1: Rear bumper: Rear bumper (wurde im Unfall berücksichtigt.)
- Deformed - repair according to calculation



Damage 1: Rear bumper: Rear bumper (wurde im Unfall berücksichtigt.)
- Deformed - repair according to calculation



Damage 1: Rear bumper: Rear bumper (wurde im Unfall berücksichtigt.)
- Deformed - repair according to calculation



Damage 1: Rear bumper: Rear bumper (wurde im Unfall berücksichtigt.)
- Deformed - repair according to calculation



Damage 1: Rear bumper: Rear bumper (wurde im Unfall berücksichtigt.)
- Deformed - repair according to calculation



Damage 1: Rear bumper: Rear bumper (wurde im Unfall berücksichtigt.)
- Deformed - repair according to calculation



Damage 1: Rear bumper: Rear bumper (wurde im Unfall berücksichtigt.)
- Deformed - repair according to calculation



Damage 1: Rear bumper: Rear bumper (wurde im Unfall berücksichtigt.)
- Deformed - repair according to calculation



Damage 3: Door - front left side: Door - Scratch(es) - Smart repair

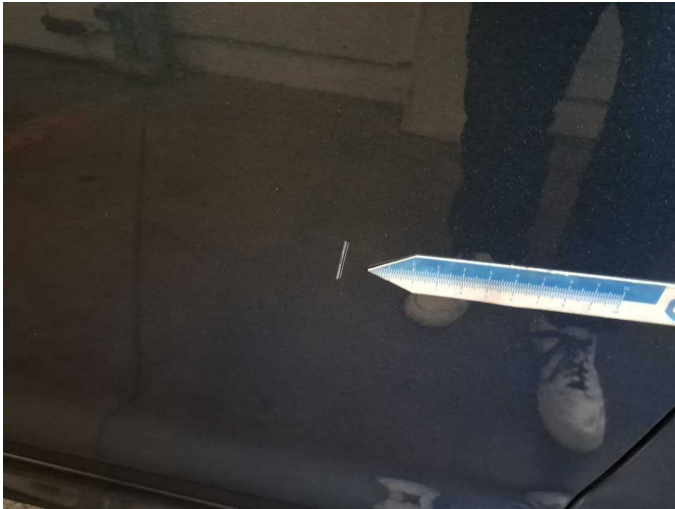

Damage 3: Door - front left side: Door - Scratch(es) - Smart repair



Damage 4: Door - front right side: Door - Scratch(es) - Smart repair



Damage 4: Door - front right side: Door - Scratch(es) - Smart repair



Damage 5: Wheel / tyres: Tyre - front right side (nicht fahrbereit) - Broken / torn - Replace



Damage 5: Wheel / tyres: Tyre - front right side (nicht fahrbereit) - Broken / torn - Replace



Damage 6: Wheel / tyres: Alloy rim - front right side - Scratch(es) - Loss in value



Damage 6: Wheel / tyres: Alloy rim - front right side - Scratch(es) - Loss in value



Damage 7: Front bumper: Front bumper - Scratch(es) - Paint

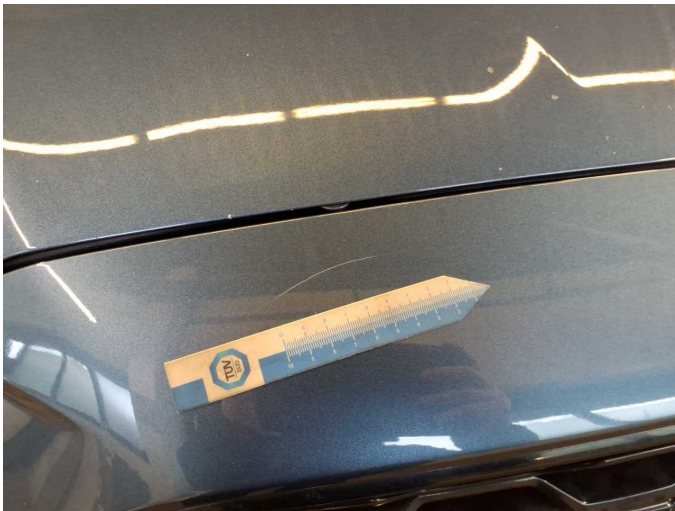

Damage 7: Front bumper: Front bumper - Scratch(es) - Paint



Damage 7: Front bumper: Front bumper - Scratch(es) - Paint



Damage 8: Bonnet: Bonnet (Vogelkotverätzung + Steinschläge) - Paint defect - Paint

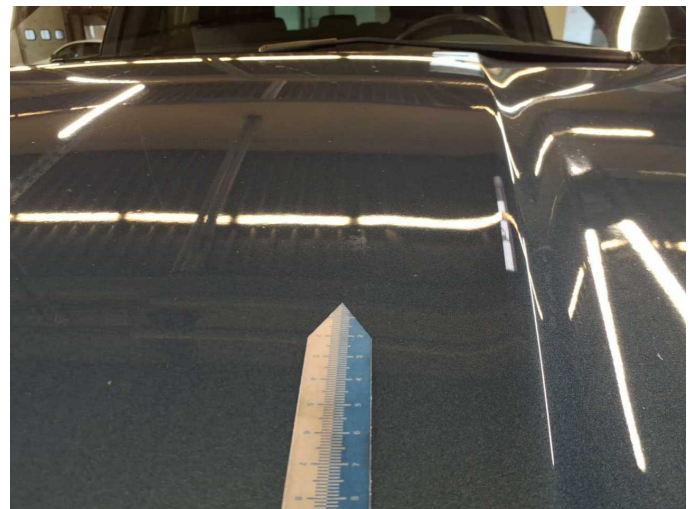

Damage 8: Bonnet: Bonnet (Vogelkotverätzung + Steinschläge) - Paint defect - Paint

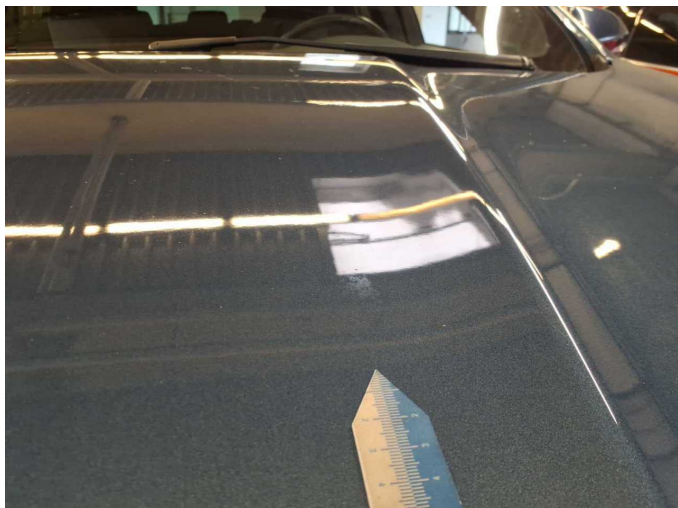

Damage 8: Bonnet: Bonnet (Vogelkotverätzung + Steinschläge) - Paint defect - Paint



Damage 8: Bonnet: Bonnet (Vogelkotverätzung + Steinschläge) - Paint defect - Paint



Damage 8: Bonnet: Bonnet (Vogelkotverätzung + Steinschläge) - Paint defect - Paint



Missing part 1: Interior: Boot cover / roller cover - Missing - Replace



Accident 1: Rear, Side right



Accident 1: Rear, Side right

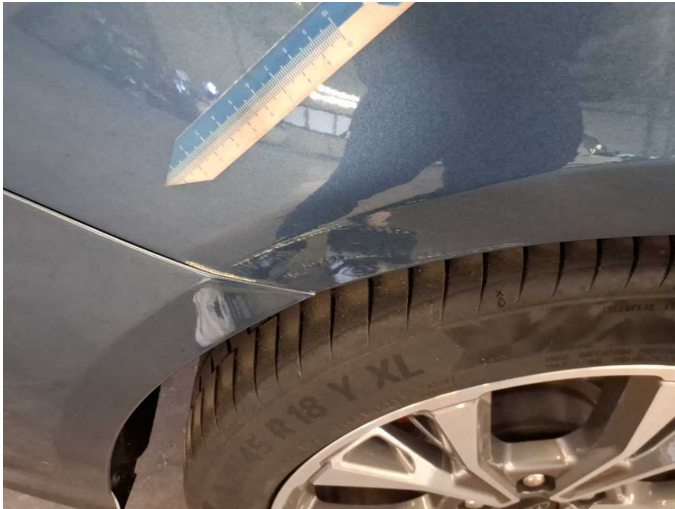

Accident 1: Rear, Side right



Accident 1: Rear, Side right



Accident 1: Rear, Side right



Repainting 1: Mudguard - left side, Side panel - rear left side, Door - rear left side, Door - front left side



Repainting 1: Mudguard - left side, Side panel - rear left side, Door - rear left side, Door - front left side



Repainting 1: Mudguard - left side, Side panel - rear left side, Door - rear left side, Door - front left side



Repainting 1: Mudguard - left side, Side panel - rear left side, Door - rear left side, Door - front left side



Repainting 1: Mudguard - left side, Side panel - rear left side, Door - rear left side, Door - front left side



Repainting 1: Mudguard - left side, Side panel - rear left side, Door - rear left side, Door - front left side



Repainting 1: Mudguard - left side, Side panel - rear left side, Door - rear left side, Door - front left side



Repainting 1: Mudguard - left side, Side panel - rear left side, Door - rear left side, Door - front left side