



Expertise

Protocol number: 41761566
Order number / reference: 25246519
Inspection date: 30 Sept 2025

Manufacturer: Ford

Model: Mondeo Turnier 2.0 EcoBlue Aut. Titanium

VIN: WF0FXXWPCFNL55563



Vehicle details	
Manufacturer / Type / Model / Equipment	
Ford Mondeo Turnier 2.0 EcoBlue Aut. Titanium	
Vehicle Identification number	WF0FXXWPCFNL55563
Mileage (Read)	66,846 km
First registration	29 Mar 2022
Number of holders	1
Next periodical technical inspection	03/2027
(Report on hand)	
Power / Engine displacement	110 kw / 1,995 ccm
Fuel type / Cylinder	Diesel / 4
Gearbox / Number of gears	Automatic / 8
Type of drive	Front drive
Type of vehicle	Station wagon
Colour / colour code	Frost-Weiß
Doors / Seats	5 / 5
Upholstery type	Leather
Colour of upholstery	Black



Vehicle details

Maintenance booklet / proof	digital proof / complete	Next maintenance in	59 %
Last maintenance on / at	03/2025 at 55,880 km		
Key is / should be	2 / 2	FZG documents	ZB#2 (B) was available (copy), ZB#1 (S) was not available
		Letter No.	GH419473
Previous damage / Accident	Detectable	Repainting	Detectable
Inspection conditions	sufficient	Lifting equipment / pit	yes
Test drive	Not performed	Engine function test	Performed
Manufacturer key number/ type code number	8566 / BJB 00111		
Emission standard	EURO6;WLTP;AP;PI/CI; M, N1 I	Fine dust sticker	
Permitted total weight	2,330 kg	Empty weight	

Tyres

Mounted tyres

#	Tyre size	Type of tyre	Manufacturer	Tread depth
1)	215/55 R17 98Y	Summer tyres on Light alloy	Pirelli	5mm / 5mm
2)	215/55 R17 98Y	Summer tyres on Light alloy	Pirelli	6mm / 6mm

Replacement

Typ	Tyre size	Type of tyre	Manufacturer	Tread depth
	Tirefit	Expiration date 02/2026		

Legend: Tread depth information for tires on the left is in the first place, for tires on the right is in the second place on the axle in the direction of travel



Equipment

Standard equipment

- Activated carbon filter
- Anti-lock braking system (ABS) with electronic brake-force distribution (EBD)
- Attachment points for safety barriers
- Tires: 7 J x 17 alloy wheels (4) with 215/55 R 17 tires
- Tires: Tire Pressure Monitoring System (TPMS)
- Brake light, third
- headliner, light
- Diesel particulate filter (DPF)
- Front door sill trim
- Electronic Safety and Stability Program (ESP)
- Electric windows front and rear
- High beam assistant
- Ford Easy Fuel
- FordPass Connect including eCall, live traffic information and Wi-Fi hotspot
- Luggage compartment lighting
- Transmission: 8-speed automatic transmission
- Rear window wiper
- Interior mirror automatically dimming
- Isofix mount
- Air conditioning with automatic temperature control
- Front headrests, 4-way height and tilt adjustable
- Steering wheel: multifunction leather steering wheel
- Reading lights front and rear
- MyKey key system (individually programmable second key)
- Fog light
- Emergency brake light
- Pre-Collision Assist
- Rear seat backrest, foldable, 60:40 split
- Low beam headlights with switch-off delay including "welcome function"
- Power steering electro-mechanical speed-dependent
- Seats: Map pocket on the passenger seat backrest
- Seats: Map pocket on the driver's seat backrest
- Start-stop system
- 12 volt socket in the front interior
- Daytime running light
- Traffic sign recognition system
- Warning system for unfastened seat belts in the front and second row
- Cigarette lighter
- Ambient lighting at the front including door storage, front door handle and footwell lighting
- Exterior mirrors in body color, driver and passenger side, electrically adjustable and heated
- Tires: Tire repair kit
- Hill start assist
- Chrome decor
- Roof rails, aluminum look
- tachometer
- Electronic Shifter
- Driver information system - 25.4 cm color display (digital/analog)
- Parking brake, electronic
- Ford Power start function
- Heated windscreen
- Luggage compartment cover
- Cruise control system with intelligent speed limiter
- Back window, heater
- Interior lighting with delay circuit
- Intelligent security system
- Electric child safety lock
- Headrests (3) rear, height adjustable
- LED design daytime running lights in the fog lights
- Steering column, adjustable
- Front center console with padded armrests
- Navigation: Ford Navigation including Ford SYNC 3 with AppLink, 8" touchscreen (20.3 cm screen) with DAB/DAB+
- Parking pilot system front and rear
- Taillights with LED technology
- Windscreen wipers with rain sensor
- Headlight assistant with day/night sensor
- Side skirts painted in body color
- Seats: Driver and passenger seats, 4-way manually adjustable
- Seats: Front seats individually and variably heated
- 12 volt socket in the luggage compartment
- Front bumper painted in body color
- Carpet floor mats front and rear
- Lashing eyes in the luggage compartment floor
- Immobiliser
- Central locking

Extra equipment

- Trailer hitch, electrically pivoting (ESP trailer stabilization - continuous power supply - switched power supply - hill start assist)
- Paint finish: Frost White
- Adaptive cruise control with forward collision warning system (including distance display and distance warning and Pre-Collision Assist with speed limiter - Traffic Jam Assist with Stop & Go function)



- Package: Business 3 (Ford navigation system including Ford SYNC 3 with AppLink, 8" touchscreen (20.3 cm) with DAB/DAB+, 8 speakers, steering wheel remote control, Bluetooth hands-free system and audio streaming, 2 USB ports, voice control for audio and phone, text message read-aloud function, front and rear parking sensors, adaptive LED headlights, adaptive LED headlights with automatic headlight range control, sequential LED indicators at the front, LED daytime running lights, rear view camera)
- Side windows from 2nd row and rear window, dark tinted
- Safety partition net, behind the 2nd row of seats for luggage compartment
- Fuel-powered auxiliary heater (including remote control)
- Package: Winter (heated windshield - heated leather steering wheel - 230-volt socket in center console (not in conjunction with hybrid engine) - individually and variably heated front seats - variably heated rear seat)
- Panoramic sliding sunroof, electric (with heat protection and anti-pinch protection including sun blinds in the rear side doors and electric sun visor)
- Upholstery: Premium leather with massage function (multi-contour front seats) (leather seat center panels, leather-look seat backs and seat bolsters - driver's seat, 10-way electrically adjustable with memory function - passenger seat, 10-way electrically adjustable - 11 variably adjustable air cushions - front seats, air-conditioned (with multi-stage ventilation))

Brief expert findings

Documents submitted	At the time of the inspection, the registration certificate Part 2 (letter) was available, but the registration certificate Part 1 (certificate) was not. (Copy)
VIN comparison	The vehicle identification number (VIN) was read from the vehicle and its conformity with the submitted documents was verified during the inspection by the undersigned.
Inspection	The inspection conditions were sufficient for the assessment of the vehicle. Lifting equipment and a pit were available for examining the vehicle.
Test drive	No test drive/maneuvering was carried out during the inspection of the vehicle.
Engine function test	An engine test run was performed.

Value reducing factors

No.	Component group	Description
1	Rear bumper	Rear bumper - Scratch(es) - No deduction
2	Steering system	Steering wheel - Scratch(es) - Smart repair
3	Sill - right side	Sill - Dent / paintcoat damage - Repair and paint

Wear and tear

No.	Component group	Description
1	Seat - front	Seat cover - left side - Scratched - No deduction
2	Sill - left side	Sill - Scratch(es) - No deduction
3	Bonnet	Bonnet - Stone chips - No deduction
4	Trim / covers	Boot lid - interior trim - Scratch(es) - No deduction
5	Boot lid / rear door	Boot lid - Scratch(es) - No deduction
6	Body	Body (Waschanlagenkratzer) - Scratch(es) - No deduction
7	Engine	Engine cowl - lower - Scratch(es) - No deduction
8	Mudguard - right side	Mudguard - right side - Stone chips - No deduction
9	Multimedia system	Navigation radio - Scratch(es) - No deduction

The vehicle shows signs of wear commensurate with its age and use.

Previous damages

No.	Previous damage	Extent of damage (Net)
1	Side - left, Provided by user / customer	2.033,94 €



Repainting

No. Repainting

- 1 Side panel - rear left side, Professionally carried out, Invoice of repair done Non-existent
- 2 Door - rear left side, Professionally carried out, Invoice of repair done Non-existent

Paint coat thickness measurement

Side panel - rear left side	189 µm	Door - rear left side	194 µm
-----------------------------	--------	-----------------------	--------

Order/Scope of order

The order was placed to prepare a sales report for the vehicle described. This includes the following:

- Description of core relevant information about the vehicle
- Documentation of equipment features
(*Delivery by third-party service providers*)
- Documentation of damage, defects, missing parts
- Documentation of previous damage, unrepaired previous damage, repainting
- a brief visual or functional inspection of the equipment details if possible.
(*Functional tests of driver assistance systems are not included in the scope of services!*)
- a photo documentation of the vehicle

Basis for the order

This product is based on the Alphabet Fuhrpark GmbH guidelines for vehicle returns and valuations. The expert makes the explicit findings in each individual case objectively within the framework of the specified standards based on his or her own expertise.

The vehicle inspection takes place in a disassembled state.

Damage or defects that can only be detected during disassembly/diagnosis work or through advanced knowledge remain within the scope of the prognosis risk. An extended risk exists for concealed defects caused by fraudulent deception and not identifiable by the expert.

Damage or defects resulting from normal use or wear and tear of the vehicle will be accepted according to the applicable standard.

There was no explicit identification or monetary consideration of the expected features within the product.

Features which in their nature and severity slightly exceed normal use but do not constitute unacceptable damage will be documented and identified under signs of use if necessary.

Damage or defects that can no longer be attributed to normal use or wear and tear according to the underlying standard are listed in the product under value-reducing factors.

Depending on the product specification, a monetary ID can be provided. If this takes place, the costs can be 100% d or pro rata depending on the vehicle's age and mileage.

Previous damages

According to available information previous damages were repaired at the vehicle. Traces of repairs, which allow conclusions about the area of repair, were not recognizable during the inspection.



Figure 1: Diagonal front (left)



Figure 2: Diagonal front (right)



Figure 3: Diagonal rear (left)



Figure 4: Diagonal rear (right)



Figure 5: Interior - front



Figure 6: Interior - rear



Figure 7: Instrument cluster



Figure 8: Instrument panel



Figure 9: Interior 360° view



Figure 10: Cargo area

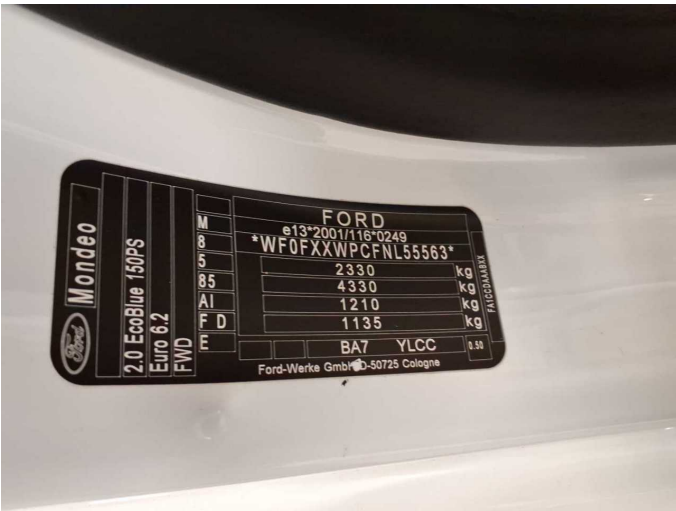

Figure 11: VIN



Figure 12: Mounted tyres



Figure 13: Documents



Figure 14: Documents

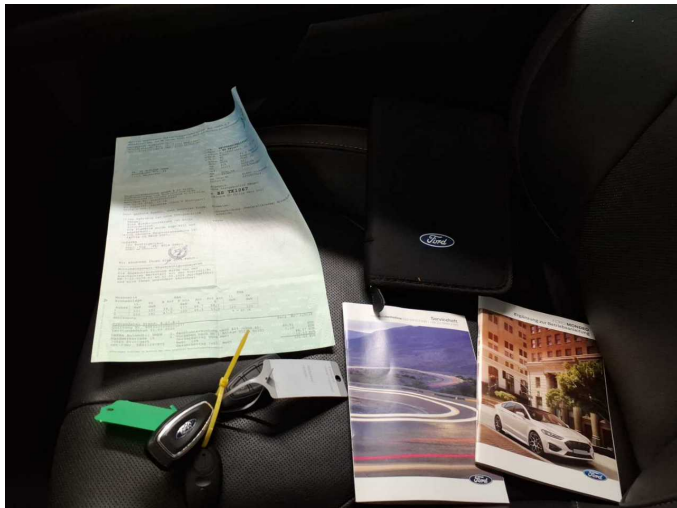

Figure 15: Documents



Figure 16: Documents

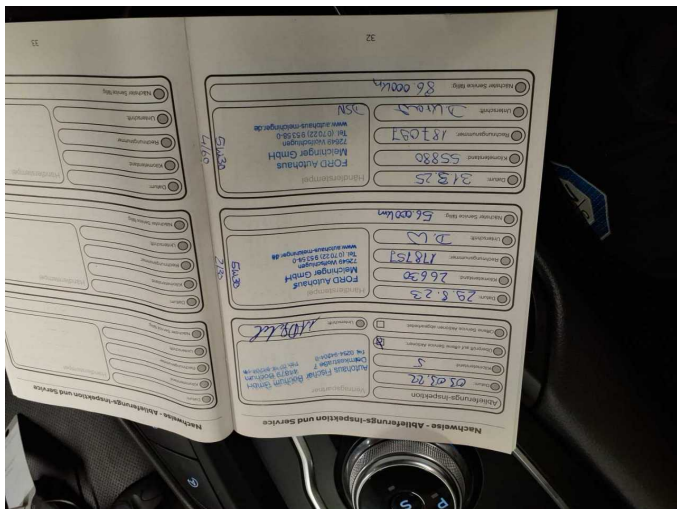

Figure 17: Documents

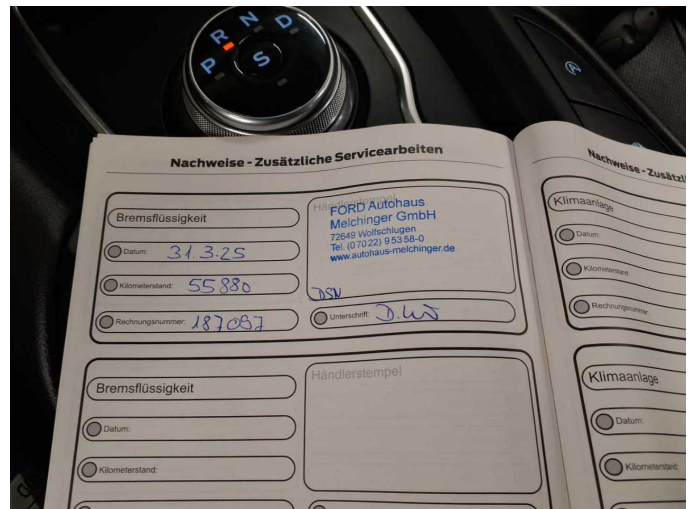

Figure 18: Documents



Figure 19: Navigation



Figure 20: Misc.



Figure 21: Misc.



Figure 22: Misc.



Figure 23: Misc.



Figure 24: Misc.



Figure 25: Misc.



Figure 26: Misc.



Figure 27: Misc.



Figure 28: Misc.



Figure 29: Misc.



Figure 30: Misc.



Figure 31: Misc.



Figure 32: Misc.



Figure 33: Misc.

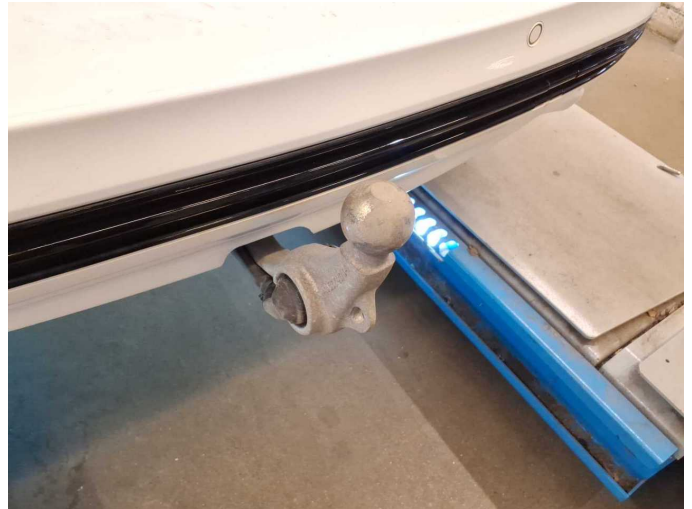

Figure 34: Misc.



Figure 35: Misc.



Figure 36: Misc.



Figure 37: Misc.



Damage 2: Steering system: Steering wheel - Scratch(es) - Smart repair



Damage 2: Steering system: Steering wheel - Scratch(es) - Smart repair



Damage 2: Steering system: Steering wheel - Scratch(es) - Smart repair



Damage 3: Sill - right side: Sill - Dent / paintcoat damage - Repair and paint

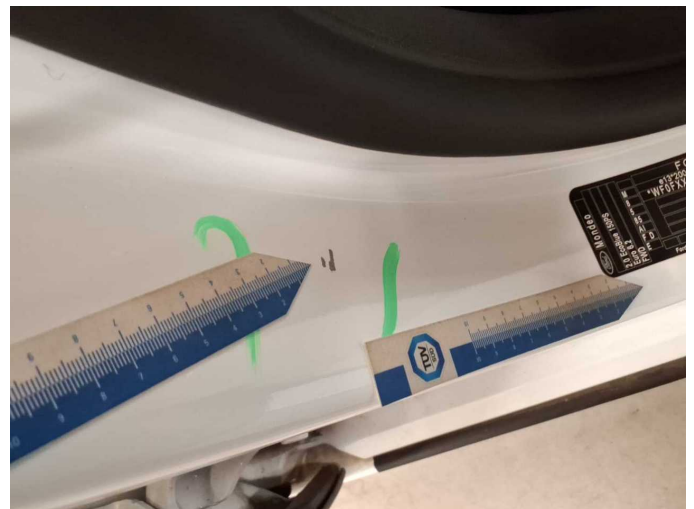

Damage 3: Sill - right side: Sill - Dent / paintcoat damage - Repair and paint



Damage 3: Sill - right side: Sill - Dent / paintcoat damage - Repair and paint



Repainting 1: Side panel - rear left side



Repainting 2: Door - rear left side



Repainting 2: Door - rear left side



Wartungshistorie

(gemäß Auftraggeber Informationen)

Fahrgestellnummer: WF0FXXWPCFNL55563
Hersteller / Modell: FORD FORD Mondeo Turnier 2.0 EcoBlue Aut. Titanium

Datum	KM-Stand	Beschreibung
31.03.2025	55.880	AU; Bremse Sonstiges; Bremsflüssigkeit; Bremsflüssigkeit ern; Bremsklötze hinten; Bremsscheiben + Klötze h; Bremsscheiben hinten; Kraftstofffilter ern; Luftfiltereinsatz ern; Motoröl b. Wartung; Ölfilter ern; Regelwartungsdienst; Wartung Sonstiges
30.08.2023	26.630	Motoröl b. Wartung; Ölfilter ern; Regelwartungsdienst; Wartung Sonstiges