



Expertise

Protocol number: 41642388
Order No. / Reference: 25216630
Inspection date: 22 Sept 2025

Manufacturer: Ford

Model: Mondeo Turnier 2.0 EcoBlue Titanium

VIN: WF0FXXWPCFLK65739



Vehicle details	
Manufacturer / Type / Model / Equipment	
Ford Mondeo Turnier 2.0 EcoBlue Titanium	
Vehicle Identification number	WF0FXXWPCFLK65739
Mileage (Read)	95,574 km
First registration	15 Aug 2020
Number of holders	1
Next periodical technical inspection	09/2027
(Report on hand)	
Power / Engine displacement	110 kw / 1,995 ccm
Fuel type / Cylinder	Diesel / 4
Gearbox / Number of gears	Manual / 6
Type of drive	Front drive
Type of vehicle	Station wagon
Colour / colour code	Frozen White
Doors / Seats	5 / 5
Upholstery type	Cloth
Colour of upholstery	Black-Anthracite
Re/Import	no
Driving readiness	Roadworthy



Vehicle details

Maintenance booklet / proof	digital proof / complete	Next maintenance in	1 Monat(e)
Last maintenance on / at	10/2024 at 73,941 km		
Key is / should be	2 / 2	FZG documents	ZB#2 (B) was available (copy), ZB#1 (S) was not available
		Letter No.	FV058437
Previous damage / Accident	Detectable	Repainting	None detectable
Inspection conditions	sufficient	Lifting equipment / pit	yes
Test drive	Not performed	Engine function test	Performed
Driving readiness	Roadworthy		
Manufacturer key number/ type code number	8566 / BJB 00081		
Emission standard	EURO6;WLTP;AG;PI/CI; M, N1 I	Fine dust sticker	
Permitted total weight	2,330 kg	Empty weight	

Tyres

Mounted tyres

#	Tyre size	Type of tyre	Manufacturer	Tread depth
1)	215/55 R17 98W	Summer tyres on Light alloy	Goodyear	3mm / 3mm
2)	215/55 R17 98W	Summer tyres on Light alloy	Goodyear	4mm / 4mm

Additional tyres

#	Tyre size	Type of tyre	Manufacturer	Tread depth
1)	215/60 R16 96H	Winter tyres on Steel rim with wheel cover	Dunlop	6mm / 6mm
2)	215/60 R16 96H	Winter tyres on Steel rim with wheel cover	Dunlop	7mm / 7mm

Replacement

Typ	Tyre size	Type of tyre	Manufacturer	Tread depth
E	215/60 R16 95W	Summer tyres on Steel	Continental	8 mm

Legend: Tread depth information for tires on the left is in the first place, for tires on the right is in the second place on the axle in the direction of travel

Equipment

Standard equipment

- | | |
|---|---|
| <ul style="list-style-type: none"> • Ambient lighting at the front including door storage, front door handle and footwell lighting • Exterior mirrors in body color, driver and passenger side, electrically adjustable and heated • Tires: Tire repair kit • Hill start assist • Chrome decor • Roof rails, aluminum look • tachometer • Electronic Safety and Stability Program (ESP) • Lane Assistant including Lane Keeping Assist and Fatigue Warning • High beam assistant • Ford Easy Fuel • FordPass Connect including eCall, live traffic information and Wi-Fi hotspot • Luggage compartment lighting • Transmission: 6-speed manual transmission • Rear window wiper • Interior mirror automatically dimming • Isofix mount • Air conditioning with automatic temperature control • Front headrests, 4-way height and tilt adjustable • Paint finish: Uni • LED design daytime running lights in the fog lights • Steering column, adjustable • Front center console with padded armrests • Navigation: Ford Navigation including Ford SYNC 3 with AppLink, 8" touchscreen (20.3 cm screen) with DAB/DAB+ • Parking pilot system front and rear • Windscreen wipers with rain sensor • Headlight assistant with day/night sensor • Side skirts painted in body color • Seats: Driver and passenger seats, 4-way manually adjustable • Seats: Sports seats with fabric upholstery • Start-stop system • 12 volt socket in the front interior • Daytime running light • Traffic sign recognition system • Warning system for unfastened seat belts in the front and second row • Cigarette lighter | <ul style="list-style-type: none"> • Anti-lock braking system (ABS) with electronic brake-force distribution (EBD) • Attachment points for safety barriers • Tires: 7 J x 17 alloy wheels (4) with 215/55 R 17 tires • Tires: Tire Pressure Monitoring System (TPMS) • Brake light, third • headliner, light • Diesel particulate filter (DPF) • Front door sill trim • Driver information system - 25.4 cm color display (digital/analog) • Electric windows front and rear • Parking brake, electronic • Ford Power start function • Heated windscreen • Luggage compartment cover • Cruise control system with intelligent speed limiter • Back window, heater • Interior lighting with delay circuit • Intelligent security system • Electric child safety lock • Headrests (3) rear, height adjustable • Radiator grille (upper part) with chrome decorative border and chrome struts • Steering wheel: multifunction leather steering wheel • Reading lights front and rear • MyKey key system (individually programmable second key) • Fog light • Emergency brake light • Rear seat backrest, foldable, 60:40 split • Low beam headlights with switch-off delay including "welcome function" • Power steering electro-mechanical speed-dependent • Seats: Map pocket on the passenger seat backrest • Seats: Map pocket on the driver's seat backrest • Seats: Front seats individually and variably heated • 12 volt socket in the luggage compartment • Front bumper painted in body color • Carpet floor mats front and rear • Lashing eyes in the luggage compartment floor • Immobiliser • Central locking |
|---|---|

Extra equipment

- | | |
|---|---|
| <ul style="list-style-type: none"> • Trailer hitch, electrically pivoting (ESP trailer stabilization - continuous power supply - switched power supply - hill start assist) • Safety partition net, behind the 2nd row of seats for luggage compartment | <ul style="list-style-type: none"> • Tires: Spare wheel, steel wheel (with 215/60R16) • Paint finish: Frost White • Side windows from 2nd row and rear window, dark tinted |
|---|---|



Brief expert findings

Documents submitted	At the time of the inspection, the registration certificate Part 2 (letter) was available, but the registration certificate Part 1 (certificate) was not. (Copy)
VIN comparison	The vehicle identification number (VIN) was read from the vehicle and its conformity with the submitted documents was verified during the inspection by the undersigned.
Inspection	The inspection conditions were sufficient for the assessment of the vehicle. Lifting equipment and a pit were available for examining the vehicle.
Test drive	No test drive/maneuvering was carried out during the inspection of the vehicle.
Engine function test	An engine test run was performed.
Driving readiness	The vehicle was drivable at the time of inspection.

Value reducing factors

No.	Component group	Description
1	Wheel / tyres	Alloy rim - front right side - Scratch(es) - Smart repair
2	Boot lid / rear door	Boot lid - Scratch(es) - Paint
3	Door - rear left side	Door - Scratch(es) - Paint
4	Rear bumper	Rear bumper - Scratch(es) - Paint

Wear and tear

No.	Component group	Description
1	Trim / covers	Boot lid - interior trim - Scratch(es) - No deduction
2	Front bumper	Front bumper - Stone chips - No deduction
3	Vehicle glazing	Windscreen - Stone chips - No deduction
4	Bonnet	Bonnet - Stone chips - No deduction
5	Side panel - rear left side	Side panel - Stone chips - No deduction

The vehicle shows signs of wear commensurate with its age and use.

Previous damages

No.	Previous damage	Extent of damage (Net)
1	Rear, Provided by user / customer, from 22 Oct 2021	1.446,38 €

Order/Scope of order

The order was placed to prepare a sales report for the vehicle described. This includes the following:

- Description of core relevant information about the vehicle
- Documentation of equipment features
(Delivery by third-party service providers)
- Documentation of damage, defects, missing parts
- Documentation of previous damage, unrepaired previous damage, repainting
- a brief visual or functional inspection of the equipment details if possible.
(Functional tests of driver assistance systems are not included in the scope of services!)
- a photo documentation of the vehicle



Basis for the order

This product is based on the Alphabet Fuhrpark GmbH guidelines for vehicle returns and valuations. The expert makes the explicit findings in each individual case objectively within the framework of the specified standards based on his or her own expertise.

The vehicle inspection takes place in a disassembled state.

Damage or defects that can only be detected during disassembly/diagnosis work or through advanced knowledge remain within the scope of the prognosis risk. An extended risk exists for concealed defects caused by fraudulent deception and not identifiable by the expert.

Damage or defects resulting from normal use or wear and tear of the vehicle will be accepted according to the applicable standard.

There was no explicit identification or monetary consideration of the expected features within the product.

Features which in their nature and severity slightly exceed normal use but do not constitute unacceptable damage will be documented and identified under signs of use if necessary.

Damage or defects which, according to the underlying standard, can no longer be attributed to normal use or wear and tear are listed in the product under "Depreciating Factors".

Depending on the product specification, a monetary ID can be provided. If this takes place, the costs can be 100% d or pro rata depending on the vehicle's age and mileage.

Previous damages

According to available information previous damages were repaired at the vehicle. Traces of repairs, which allow conclusions about the area of repair, were not recognizable during the inspection.

Comments

- Winterradsatz ist kein Bestandteil des Auslieferumfangs.



Figure 1: Diagonal front (left)



Figure 2: Diagonal front (right)



Figure 3: Diagonal rear (left)



Figure 4: Diagonal rear (right)



Figure 5: Interior - front



Figure 6: Interior - rear



Figure 7: Instrument cluster



Figure 8: Instrument panel



Figure 9: Interior 360° view ([Online link](#))



Figure 10: Cargo area

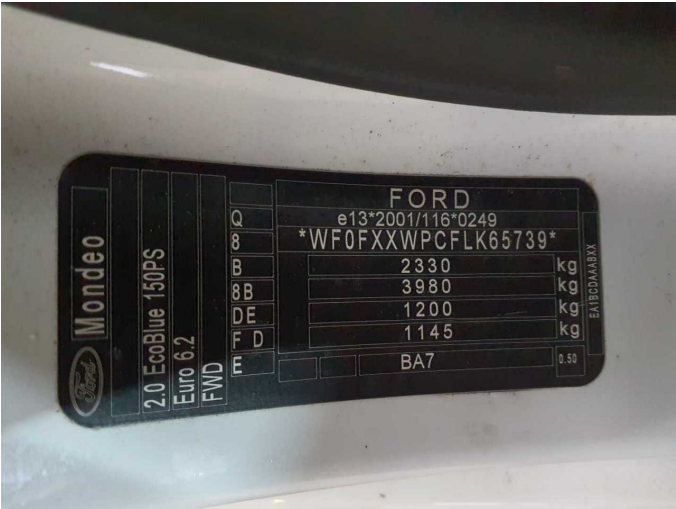

Figure 11: VIN



Figure 12: Mounted tyres

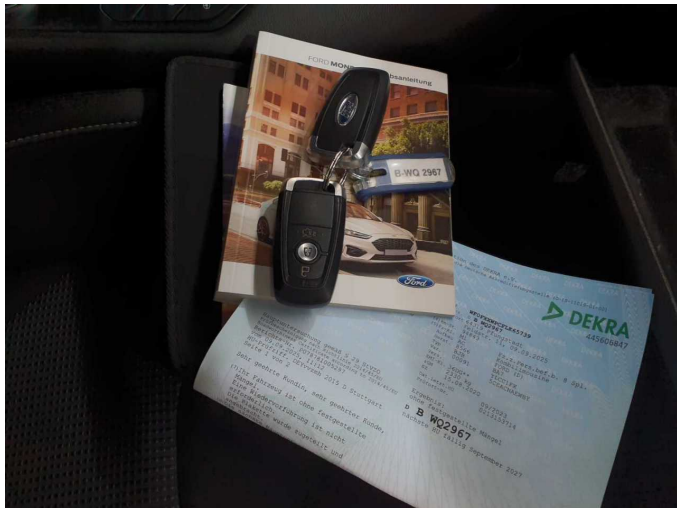

Figure 13: Documents

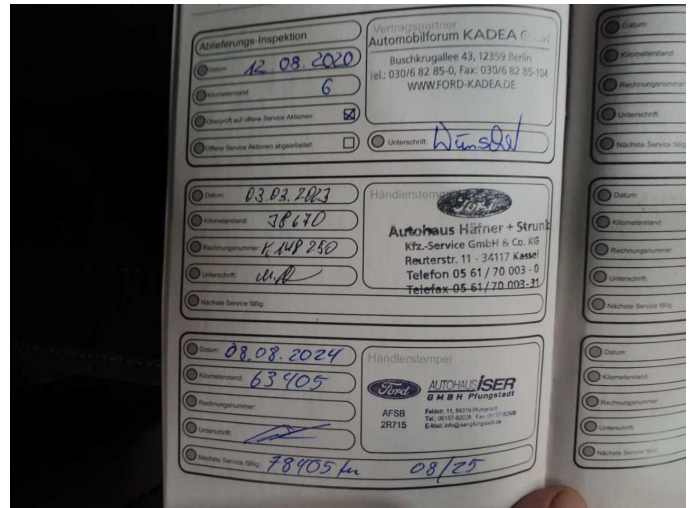

Figure 14: Documents



Figure 15: Additional tyres



Figure 16: Navigation



Figure 17: Misc.



Figure 18: Misc.



Figure 19: Misc.



Figure 20: Misc.

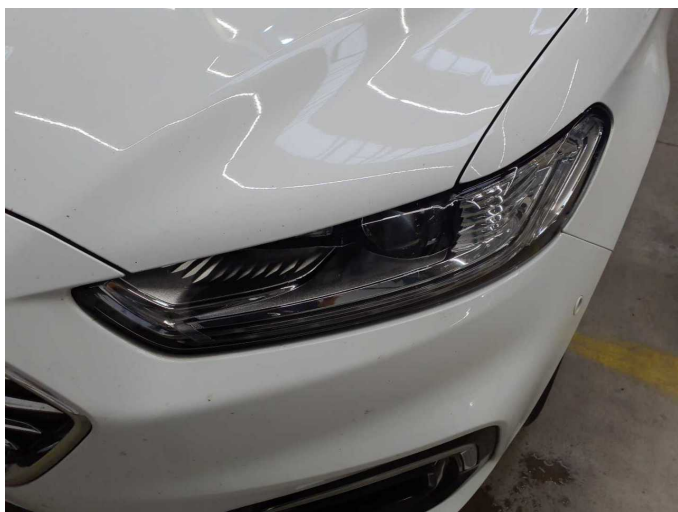

Figure 21: Misc.



Figure 22: Misc.



Figure 23: Misc.



Figure 24: Misc.



Figure 25: Misc.



Figure 26: Misc.

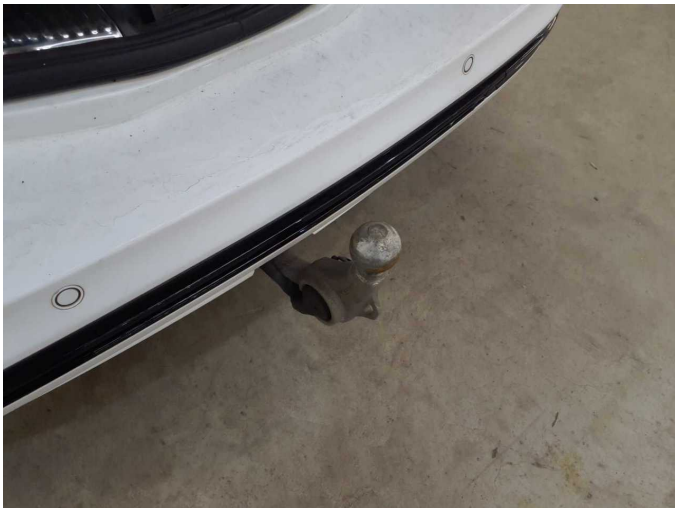

Figure 27: Misc.



Figure 28: Misc.



Damage 1: Wheel / tyres: Alloy rim - front right side - Scratch(es) - Smart repair



Damage 1: Wheel / tyres: Alloy rim - front right side - Scratch(es) - Smart repair



Damage 2: Boot lid / rear door: Boot lid - Scratch(es) - Paint



Damage 2: Boot lid / rear door: Boot lid - Scratch(es) - Paint



Damage 3: Door - rear left side: Door - Scratch(es) - Paint



Damage 3: Door - rear left side: Door - Scratch(es) - Paint



Damage 4: Rear bumper: Rear bumper - Scratch(es) - Paint



Damage 4: Rear bumper: Rear bumper - Scratch(es) - Paint



Damage 4: Rear bumper: Rear bumper - Scratch(es) - Paint



Wartungshistorie

(gemäß Auftraggeber Informationen)

Fahrgestellnummer: WF0FXXWPCFLK65739
Hersteller / Modell: FORD FORD Mondeo Turnier 2.0 EcoBlue Titanium

Datum	KM-Stand	Beschreibung
11.09.2025	95.214	HU + AU
04.06.2025	89.499	Batterie ern
31.10.2024	73.041	Bremse Sonstiges; Bremsklötze hinten; Bremsscheiben + Klötze h; Bremsscheiben hinten
08.08.2024	63.405	Bremse Sonstiges; Bremsklötze vorne; Kraftstofffilter ern; Luftfiltereinsatz ern; Motoröl b. Wartung; Ölfilter ern; Regelwartungsdienst; Wartung Sonstiges
08.09.2023	48.628	AU
03.03.2023	38.670	Bremsflüssigkeit; Bremsflüssigkeit ern; Motoröl b. Wartung; Ölfilter ern; Regelwartungsdienst; Wartung Sonstiges
09.09.2021	14.273	Motoröl b. Wartung; Ölwechsel