



Expertise

Protocol number: 41256992
Order No. / Reference: 25026017
Inspection date: 26 Aug 2025

Manufacturer: Ford

Model: Mondeo Turnier 2.0 EcoBlue Aut. VIGNALE

VIN: WF0FXXWPCFLG56334



Vehicle details	
Manufacturer / Type / Model / Equipment	
Ford Mondeo Turnier 2.0 EcoBlue Aut. VIGNALE	
Vehicle Identification number	WF0FXXWPCFLG56334
Mileage (Read)	70,220 km
First registration	13 Jul 2020
Number of holders	1
Power / Engine displacement	140 kw / 1,995 ccm
Fuel type / Cylinder	Diesel / 4
Gearbox / Number of gears	Automatic / 8
Type of drive	Front drive
Type of vehicle	Station wagon
Colour / colour code	Obsidian-Schwarz Metallic
Doors / Seats	5 / 5
Upholstery type	Leather
Colour of upholstery	Anthracite-Grey



Vehicle details

Maintenance booklet / proof	Non-existent	Next maintenance in	
Key is / should be	2 / 2	FZG documents	ZB#2 (B) was available (copy), ZB#1 (S) was not available
		Letter No.	FV059677
Previous damage / Accident	None detectable	Repainting	Detectable
Inspection conditions	sufficient	Lifting equipment / pit	yes
Test drive	Not performed	Engine function test	Performed
Manufacturer key number/ type code number	8566 / BRJ 00018		
Emission standard	EURO6;WLTP;DG;PI/CI; M, N1 I	Fine dust sticker	
Permitted total weight	2,330 kg	Empty weight	

Tyres

Mounted tyres

#	Tyre size	Type of tyre	Manufacturer	Tread depth
1)	235/45 R18 98W	Summer tyres on Light alloy	Continental	6mm / 6mm
2)	235/45 R18 98W	Summer tyres on Light alloy	Continental	6mm / 6mm

Additional tyres

#	Tyre size	Type of tyre	Manufacturer	Tread depth
1)	215/60 R14 99H	Winter tyres on Light alloy	Continental	7mm / 7mm
2)	215/60 R14 99H	Winter tyres on Light alloy	Continental	7mm / 7mm

Replacement

Typ	Tyre size	Type of tyre	Manufacturer	Tread depth
Tirefit		Expiration date 06/2024		

Legend: Tread depth information for tires on the left is in the first place, for tires on the right is in the second place on the axle in the direction of travel



Equipment

Standard equipment

- Adaptive LED headlights (Ford Dynamic LED)
- Anti-lock braking system (ABS) with electronic brake-force distribution (EBD)
- Attachment points for safety barriers
- Tires: Tire repair kit
- Hill start assist
- Chrome decorative trim strips on the sides and rear
- Roof rails, aluminum look
- Twin-pipe exhaust system
- Front door sill trim
- Driver information system - 25.4 cm color display (digital/analog)
- Electric windows front and rear
- Parking brake, electronic
- Ford Power start function
- Heated windscreen
- Luggage compartment cover
- Cruise control system with intelligent speed limiter
- Back window, heater
- Interior lighting with delay circuit
- Intelligent security system
- Electric child safety lock
- Headrests (3) rear, height adjustable
- Honeycomb grille (upper part) with matt chrome decorative border
- Steering wheel: multifunction leather steering wheel
- Reading lights front and rear
- MyKey key system (individually programmable second key)
- Fog light
- Emergency brake light
- Pedals with aluminum pads
- Rear view camera
- Rear seat backrest, foldable, 60:40 split
- Low beam headlights with switch-off delay including "welcome function"
- Side skirts painted in body color
- Seats: Map pocket on the passenger seat backrest
- Seats: Front seats individually and variably heated
- 12 volt socket in the luggage compartment
- Socket: 230-volt socket
- Carpet floor mats front and rear
- Lashing eyes in the luggage compartment floor
- Immobiliser
- Central locking
- Ambient lighting with LED technology
- Exterior mirrors in body color, driver and passenger side, electrically adjustable and heated
- Tires: 8 J x 18 light alloy wheels (4) with 235/45 R 18
- Tires: Tire Pressure Monitoring System (TPMS)
- Brake light, third
- headliner, light
- Diesel particulate filter (DPF)
- tachometer
- Electronic Safety and Stability Program (ESP)
- Lane Assistant including Lane Keeping Assist and Fatigue Warning
- High beam assistant
- Ford Easy Fuel
- FordPass Connect including eCall, live traffic information and Wi-Fi hotspot
- Luggage compartment lighting
- Transmission: 8-speed automatic transmission
- Rear window wiper
- Interior mirror automatically dimming
- Isofix mount
- Air conditioning with automatic temperature control
- Front headrests, 4-way height and tilt adjustable
- Paint finish: metallic
- LED design daytime running lights in the fog lights
- Steering column, adjustable
- Front center console with padded armrests
- Navigation: Sony navigation system including Ford SYNC 3 with AppLink and touchscreen and DAB/DAB
- Parking pilot system front and rear
- Upholstery: Premium leather with massage function (multicontour seats in the front)
- Windscreen wipers with rain sensor
- Headlight assistant with day/night sensor
- Side windows from 2nd row and rear window, dark tinted
- Power steering electro-mechanical speed-dependent
- Seats: Map pocket on the driver's seat backrest
- Start-stop system
- 12 volt socket in the front interior
- Front bumper painted in body color
- Traffic sign recognition system
- Warning system for unfastened seat belts in the front and second row
- Cigarette lighter

Extra equipment



- Package: Business 2 (Automatic) (Sony Navigation including Ford SYNC 3 with AppLink and 8" touchscreen (20.3 cm) with Premium Sound System, 12 Sony speakers and DAB/DAB+, rear view camera, parking assistant with parking entry and exit function including parking pilot system (front and rear), blind spot assistant (Blind Spot Information System including Cross Traffic Alert and dynamic distance detection), electric tailgate, adaptive LED headlights, adaptive LED headlights with steering, including automatic headlight range control, LED daytime running lights, adaptive cruise control, traffic jam assistant with Stop & Go function)
- Package: Winter (heated windshield - heated leather steering wheel - 230-volt socket in center console (not in conjunction with hybrid engine) - individually and variably heated front seats - variably heated rear seat)
- Panoramic sliding sunroof, electric (with heat protection and anti-pinch protection including sun blinds in the rear side doors and electric sun visor)
- Safety partition net, behind the 2nd row of seats for luggage compartment

Brief expert findings

Documents submitted	At the time of the inspection, the registration certificate Part 2 (letter) was available, but the registration certificate Part 1 (certificate) was not. (Copy)
VIN comparison	The vehicle identification number (VIN) was read from the vehicle and its conformity with the submitted documents was verified during the inspection by the undersigned.
Inspection	The inspection conditions were sufficient for the assessment of the vehicle. Lifting equipment and a pit were available for examining the vehicle.
Test drive	No test drive/maneuvering was carried out during the inspection of the vehicle.
Engine function test	An engine test run was performed.

Value reducing factors

No.	Component group	Description
1	Misc.	Main inspection - No evidence - No deduction
2	Misc.	Inspection / maintenance - No evidence - No deduction
3	Equipment	Tirefit filler - Expired - Replace
4	Door - front left side	Door edge - Scratch(es) - Smart repair
5	Boot lid / rear door	Boot lid - Scratch(es) - Smart repair
6	Wheel / tyres	Alloy rim - front right side - Scratch(es) - Smart repair
7	Door - rear left side	Door - Scratched - Paint
8	Door - rear right side	Door - Scratch(es) - Paint
9	Bonnet	Bonnet - Dent / paintcoat damage - Repair and paint

Missing parts

Description

Documents - Service book

Repainting

No. Repainting

- 1 Door - front left side, Professionally carried out, Invoice of repair done Non-existent

Paint coat thickness measurement

Door - front left side 152 µm



Order/Scope of order

The order was placed to prepare a sales report for the vehicle described. This includes the following:

- Description of core relevant information about the vehicle
- Documentation of equipment features
(Delivery by third-party service providers)
- Documentation of damage, defects, missing parts
- Documentation of previous damage, unrepaired previous damage, repainting
- a brief visual or functional inspection of the equipment details if possible.
(Functional tests of driver assistance systems are not included in the scope of services!)
- a photo documentation of the vehicle

Basis for the order

This product is based on the Alphabet Fuhrpark GmbH guidelines for vehicle returns and valuations. The expert makes the explicit findings in each individual case objectively within the framework of the specified standards based on his or her own expertise.

The vehicle inspection takes place in a disassembled state.

Damage or defects that can only be detected during disassembly/diagnosis work or through advanced knowledge remain within the scope of the prognosis risk. An extended risk exists for concealed defects caused by fraudulent deception and not identifiable by the expert.

Damage or defects resulting from normal use or wear and tear of the vehicle will be accepted according to the applicable standard.

There was no explicit identification or monetary consideration of the expected features within the product.

Features which in their nature and severity slightly exceed normal use but do not constitute unacceptable damage will be documented and identified under signs of use if necessary.

Damage or defects which, according to the underlying standard, can no longer be attributed to normal use or wear and tear are listed in the product under "Depreciating Factors".

Depending on the product specification, a monetary ID can be provided. If this takes place, the costs can be 100% d or pro rata depending on the vehicle's age and mileage.

Previous damages

Apparently, no repaired previous damage could be found on the vehicle.



Figure 1: Diagonal front (left)



Figure 2: Diagonal front (right)



Figure 3: Diagonal rear (left)



Figure 4: Diagonal rear (right)



Figure 5: Interior - front



Figure 6: Interior - rear



Figure 7: Instrument cluster



Figure 8: Instrument panel



Figure 9: interior 360° view ([Online link](#))



Figure 10: Cargo area

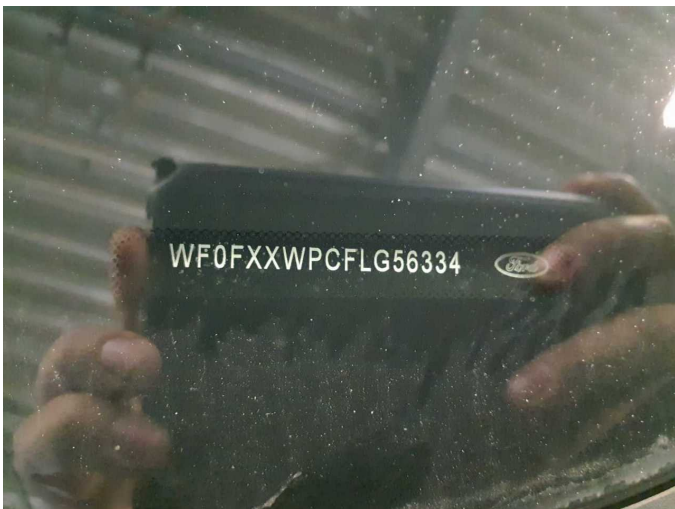

Figure 11: VIN



Figure 12: Mounted tyres



Figure 13: Documents



Figure 14: Additional tyres



Figure 15: Navigation



Figure 16: Misc.



Figure 17: Misc.



Figure 18: Misc.



Figure 19: Misc.



Figure 20: Misc.



Figure 21: Misc.



Figure 22: Misc.

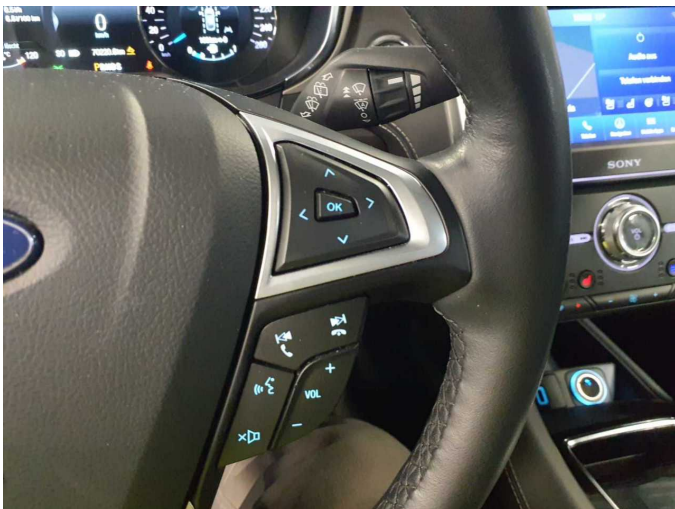

Figure 23: Misc.



Figure 24: Misc.



Figure 25: Misc.

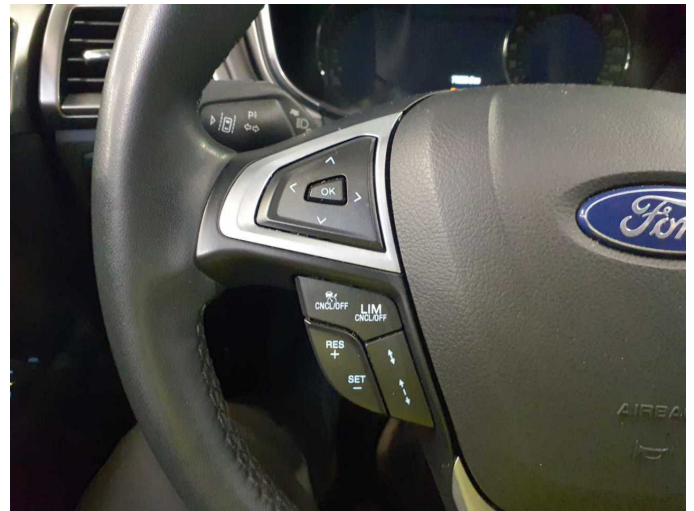

Figure 26: Misc.



Figure 27: Misc.

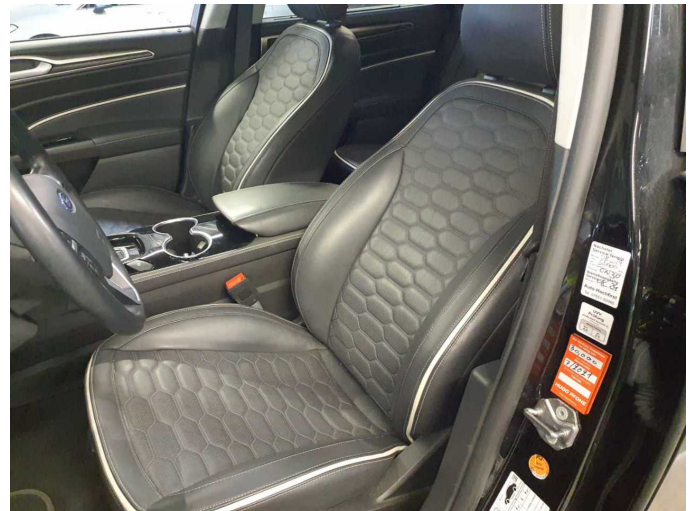

Figure 28: Misc.



Figure 29: Misc.



Figure 30: Misc.



Figure 31: Misc.



Figure 32: Misc.



Figure 33: Misc.



Figure 34: Misc.



Figure 35: Misc.



Damage 3: Equipment: Tirefit filler - Expired - Replace



Damage 4: Door - front left side: Door edge - Scratch(es) - Smart repair



Damage 4: Door - front left side: Door edge - Scratch(es) - Smart repair

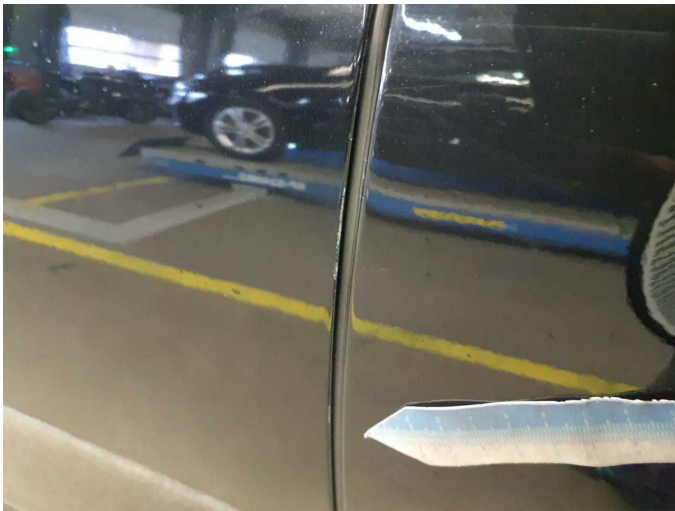

Damage 4: Door - front left side: Door edge - Scratch(es) - Smart repair



Damage 4: Door - front left side: Door edge - Scratch(es) - Smart repair



Damage 5: Boot lid / rear door: Boot lid - Scratch(es) - Smart repair

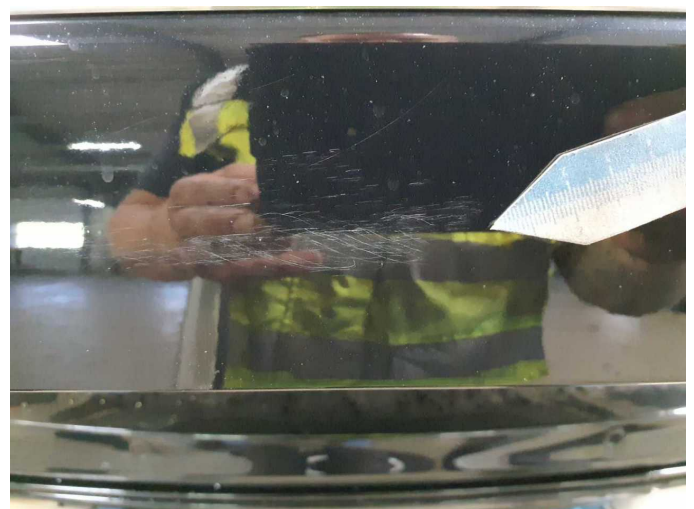

Damage 5: Boot lid / rear door: Boot lid - Scratch(es) - Smart repair



Damage 6: Wheel / tyres: Alloy rim - front right side - Scratch(es) - Smart repair

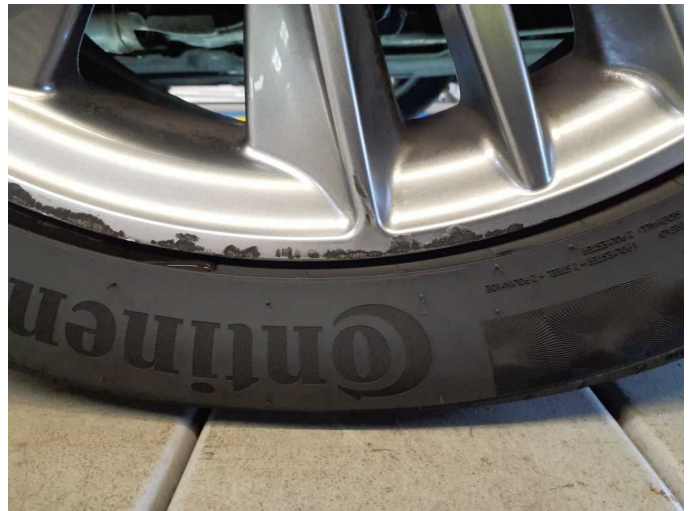

Damage 6: Wheel / tyres: Alloy rim - front right side - Scratch(es) - Smart repair

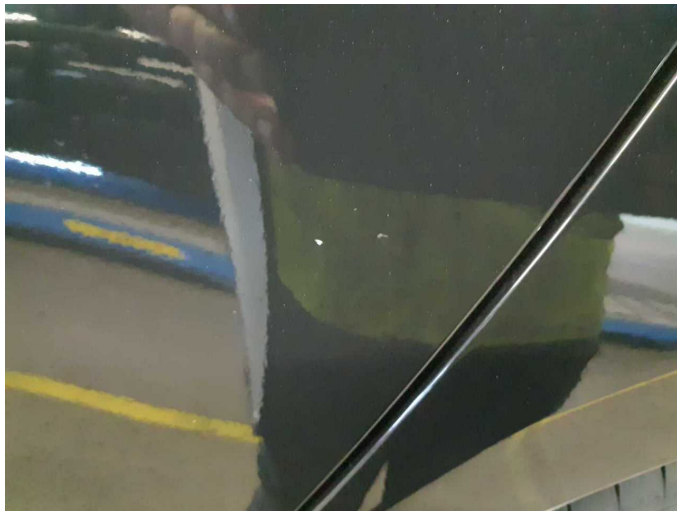

Damage 7: Door - rear left side: Door - Scratched - Paint



Damage 7: Door - rear left side: Door - Scratched - Paint



Damage 7: Door - rear left side: Door - Scratched - Paint



Damage 8: Door - rear right side: Door - Scratch(es) - Paint



Damage 8: Door - rear right side: Door - Scratch(es) - Paint



Damage 8: Door - rear right side: Door - Scratch(es) - Paint

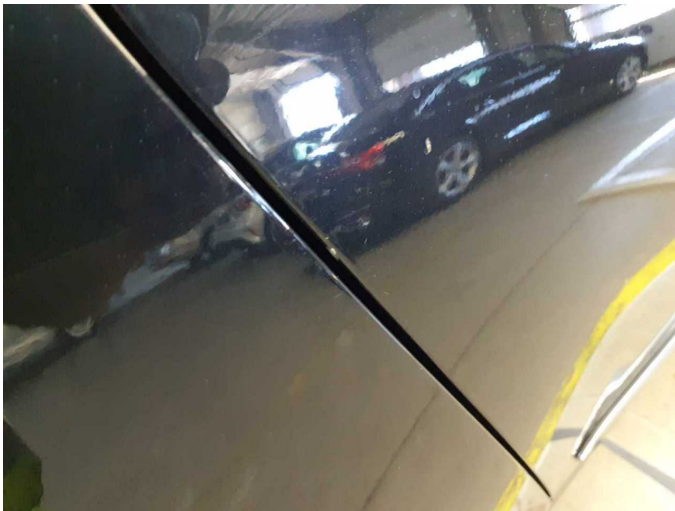

Damage 8: Door - rear right side: Door - Scratch(es) - Paint

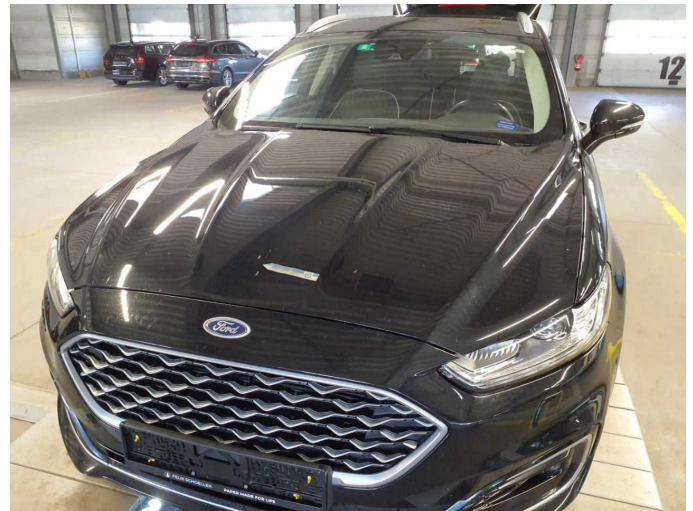

Damage 9: Bonnet: Bonnet - Dent / paintcoat damage - Repair and paint



Damage 9: Bonnet: Bonnet - Dent / paintcoat damage - Repair and paint

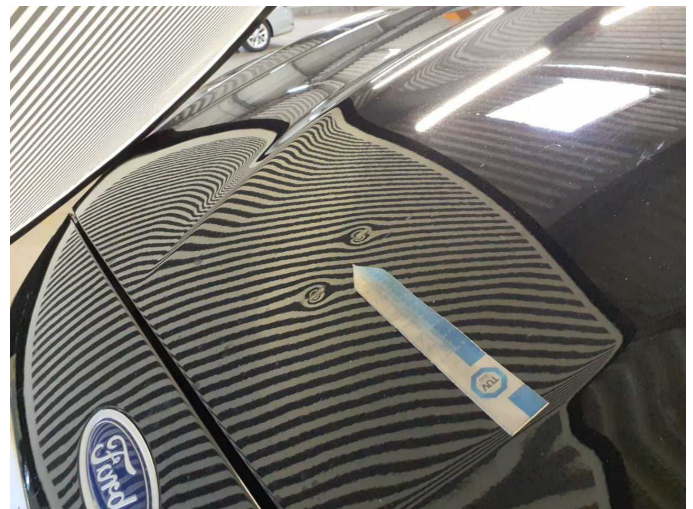

Damage 9: Bonnet: Bonnet - Dent / paintcoat damage - Repair and paint



Repainting 1: Door - front left side



Repainting 1: Door - front left side