



Expertise

Protocol number: 41737195
Order number / reference: 25221118
Inspection date: 26 Sept 2025

Manufacturer: Ford

Model: Mondeo Turnier 2.0 EcoBlue Aut. Titanium

VIN: WF0FXXWPCFLG52922



Vehicle details	
Manufacturer / Type / Model / Equipment	
Ford Mondeo Turnier 2.0 EcoBlue Aut. Titanium	
Vehicle Identification number	WF0FXXWPCFLG52922
Mileage (Read)	159,338 km
First registration	31 Aug 2020
Number of holders	1
Next periodical technical inspection	09/2025
(Report not on hand)	
Power / Engine displacement	140 kw / 1,995 ccm
Fuel type / Cylinder	Diesel / 4
Gearbox / Number of gears	Automatic / 8
Type of drive	Front drive
Type of vehicle	Station wagon
Colour / colour code	Magnetic-Grau (Metallic)
Doors / Seats	5 / 5
Upholstery type	Cloth
Colour of upholstery	Black



Vehicle details

Maintenance booklet / proof	digital proof / complete	Next maintenance in	67 %
Last maintenance on / at	07/2025 at 149,331 km		
Key is / should be	2 / 2	FZG documents	ZB#2 (B) was available (copy), ZB#1 (S) was not available
		Letter No.	FV058326
Previous damage / Accident	Detectable	Repainting	None detectable
Inspection conditions	sufficient	Lifting equipment / pit	yes
Test drive	Not performed	Engine function test	Performed
Manufacturer key number/ type code number	8566 / BRJ 00018		
Emission standard	EURO6;WLTP;DG;PI/CI; M, N1 I	Fine dust sticker	
Permitted total weight	2,330 kg	Empty weight	

Tyres

Mounted tyres

#	Tyre size	Type of tyre	Manufacturer	Tread depth
1)	235/45 R18 98Y	Summer tyres on Light alloy	Pirelli	6mm / 6mm
2)	235/45 R18 98Y	Summer tyres on Light alloy	Pirelli	6mm / 6mm

Additional tyres

#	Tyre size	Type of tyre	Manufacturer	Tread depth
1)	215/60 R16 99H	Winter tyres on Light alloy	Fulda	1mm / 1mm
2)	215/60 R16 99H	Winter tyres on Light alloy	Fulda	2mm / 1mm

Replacement

Typ	Tyre size	Type of tyre	Manufacturer	Tread depth
	Tirefit	Expiration date 06/2024		

Legend: Tread depth information for tires on the left is in the first place, for tires on the right is in the second place on the axle in the direction of travel



Equipment

Standard equipment

- | | |
|--|---|
| <ul style="list-style-type: none"> • Ambient lighting at the front including door storage, front door handle and footwell lighting • Exterior mirrors in body color, driver and passenger side, electrically adjustable and heated • Tires: Tire Pressure Monitoring System (TPMS) • Brake light, third • headliner, light • Diesel particulate filter (DPF) • tachometer • Electronic Safety and Stability Program (ESP) • Lane Assistant including Lane Keeping Assist and Fatigue Warning • High beam assistant • Ford Easy Fuel • FordPass Connect including eCall, live traffic information and Wi-Fi hotspot • Luggage compartment lighting • Transmission: 8-speed automatic transmission • Rear window wiper • Interior mirror automatically dimming • Isofix mount • Air conditioning with automatic temperature control • Front headrests, 4-way height and tilt adjustable • LED design daytime running lights in the fog lights • Steering wheel: multifunction leather steering wheel • Reading lights front and rear • MyKey key system (individually programmable second key) • Fog light • Emergency brake light • Rear seat backrest, foldable, 60:40 split • Low beam headlights with switch-off delay including "welcome function" • Power steering electro-mechanical speed-dependent • Seats: Map pocket on the passenger seat backrest • Seats: Map pocket on the driver's seat backrest • Start-stop system • 12 volt socket in the front interior • Daytime running light • Traffic sign recognition system • Warning system for unfastened seat belts in the front and second row • Cigarette lighter | <ul style="list-style-type: none"> • Anti-lock braking system (ABS) with electronic brake-force distribution (EBD) • Attachment points for safety barriers • Tires: Tire repair kit • Hill start assist • Chrome decor • Roof rails, aluminum look • Twin-pipe exhaust system • Front door sill trim • Driver information system - 25.4 cm color display (digital/analog) • Electric windows front and rear • Parking brake, electronic • Ford Power start function • Heated windscreen • Luggage compartment cover • Cruise control system with intelligent speed limiter • Back window, heater • Interior lighting with delay circuit • Intelligent security system • Electric child safety lock • Headrests (3) rear, height adjustable • Radiator grille (upper part) with chrome decorative border and chrome struts • Steering column, adjustable • Front center console with padded armrests • Navigation: Ford Navigation including Ford SYNC 3 with AppLink, 8" touchscreen (20.3 cm screen) with DAB/DAB+ • Parking pilot system front and rear • Windscreen wipers with rain sensor • Headlight assistant with day/night sensor • Side skirts painted in body color • Seats: Driver and passenger seats, 4-way manually adjustable • Seats: Front seats individually and variably heated • 12 volt socket in the luggage compartment • Front bumper painted in body color • Carpet floor mats front and rear • Lashing eyes in the luggage compartment floor • Immobiliser • Central locking |
|--|---|

Extra equipment

- | | |
|--|---|
| <ul style="list-style-type: none"> • Trailer hitch, electrically pivoting (ESP trailer stabilization - continuous power supply - switched power supply - hill start assist) | <ul style="list-style-type: none"> • Tires: 8 J x 18 alloy wheels (4) with 235/45 R 18 tires (10 x 2-spoke design in Flash Grey) • Paintwork: Pyrite Silver Metallic, Magnetic Gray Metallic • Package: Winter 2 |
|--|---|



- Package: Business 2 (Automatic) (Sony Navigation including Ford SYNC 3 with AppLink and 8" touchscreen (20.3 cm) with Premium Sound System, 12 Sony speakers and DAB/DAB+, rear view camera, parking assistant with parking entry and exit function including parking pilot system (front and rear), blind spot assistant (Blind Spot Information System including Cross Traffic Alert and dynamic distance detection), electric tailgate, adaptive LED headlights, adaptive LED headlights with steering, including automatic headlight range control, LED daytime running lights, adaptive cruise control, traffic jam assistant with Stop & Go function)
- Panoramic sliding sunroof, electric (with heat protection and anti-pinch protection including sun blinds in the rear side doors and electric sun visor)
- Side windows from 2nd row and rear window, dark tinted
- Safety partition grille for luggage compartment, 2nd row of seats
- Seats: Ford ergonomic seat (driver and passenger seats 18-way adjustable: - length, height and angle of the seat - extendable thigh support - adjustable backrest - 4-way electrically adjustable lumbar support - fabric upholstery)

Brief expert findings

Documents submitted	At the time of the inspection, the registration certificate Part 2 (letter) was available, but the registration certificate Part 1 (certificate) was not. (Copy)
VIN comparison	The vehicle identification number (VIN) was read from the vehicle and its conformity with the submitted documents was verified during the inspection by the undersigned.
Inspection	The inspection conditions were sufficient for the assessment of the vehicle. Lifting equipment and a pit were available for examining the vehicle.
Test drive	No test drive/maneuvering was carried out during the inspection of the vehicle.
Engine function test	An engine test run was performed.

Value reducing factors

No.	Component group	Description
1	Equipment	Tirefit filler - Expired - Replace
2	Door - rear right side	Door - Dent / paintcoat damage - Smart repair
3	Door - front right side	Door - Scratch(es) - Smart repair
4	Wheel / tyres	Alloy rim - rear right side - Scratch(es) - Loss in value
5	Front bumper	Front bumper (inkl. Abdeckung-Abschleppöse) - Scratch(es) - Paint
6	Rear bumper	Rear bumper - Scratch(es) - Paint
7	Vehicle glazing	Windscreen - Broken / torn - repair according to calculation

Wear and tear

No.	Component group	Description
1	Trim / covers	Boot lid - interior trim - Scratch(es) - No deduction
2	Bonnet	Bonnet - Dent / paintcoat damage - No deduction
3	Door - front left side	Door edge - Scratch(es) - No deduction

The vehicle shows signs of wear commensurate with its age and use.

Previous damages

No.	Previous damage	Extent of damage (Net)
1	Side - left, Professionally repaired	



Order/Scope of order

The order was placed to prepare a sales report for the vehicle described. This includes the following:

- Description of core relevant information about the vehicle
- Documentation of equipment features
(Delivery by third-party service providers)
- Documentation of damage, defects, missing parts
- Documentation of previous damage, unrepaired previous damage, repainting
- a brief visual or functional inspection of the equipment details if possible.
(Functional tests of driver assistance systems are not included in the scope of services!)
- a photo documentation of the vehicle

Basis for the order

This product is based on the Alphabet Fuhrpark GmbH guidelines for vehicle returns and valuations. The expert makes the explicit findings in each individual case objectively within the framework of the specified standards based on his or her own expertise.

The vehicle inspection takes place in a disassembled state.

Damage or defects that can only be detected during disassembly/diagnosis work or through advanced knowledge remain within the scope of the prognosis risk. An extended risk exists for concealed defects caused by fraudulent deception and not identifiable by the expert.

Damage or defects resulting from normal use or wear and tear of the vehicle will be accepted according to the applicable standard.

There was no explicit identification or monetary consideration of the expected features within the product.

Features which in their nature and severity slightly exceed normal use but do not constitute unacceptable damage will be documented and identified under signs of use if necessary.

Damage or defects which, according to the underlying standard, can no longer be attributed to normal use or wear and tear are listed in the product under "Depreciating Factors".

Depending on the product specification, a monetary ID can be provided. If this takes place, the costs can be 100% d or pro rata depending on the vehicle's age and mileage.

Previous damages

Professionally repaired previous damages were found at the vehicle.



Figure 1: Diagonal front (left)



Figure 2: Diagonal front (right)



Figure 3: Diagonal rear (left)



Figure 4: Diagonal rear (right)



Figure 5: Interior - front



Figure 6: Interior - rear



Figure 7: Instrument cluster



Figure 8: Instrument panel



Figure 9: Interior 360° view



Figure 10: Cargo area



Figure 11: VIN



Figure 12: Mounted tyres

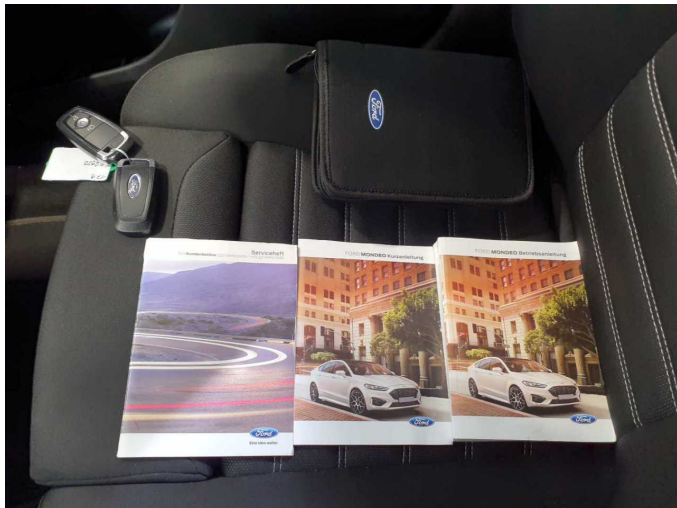

Figure 13: Documents



Figure 14: Additional tyres

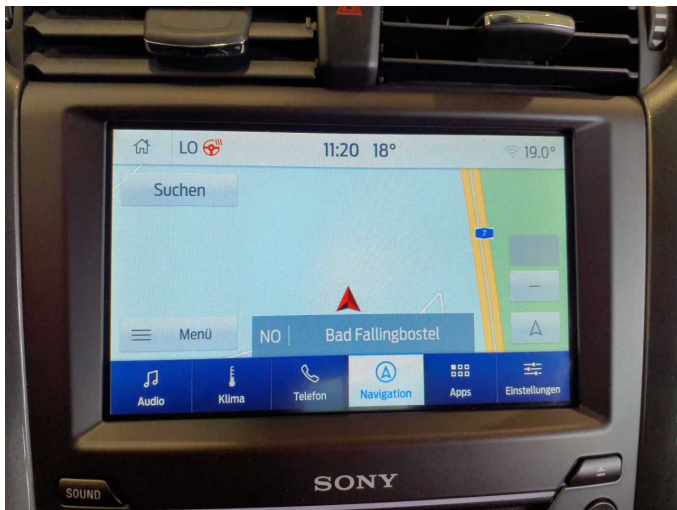

Figure 15: Navigation



Figure 16: Misc.



Figure 17: Misc.



Figure 18: Misc.

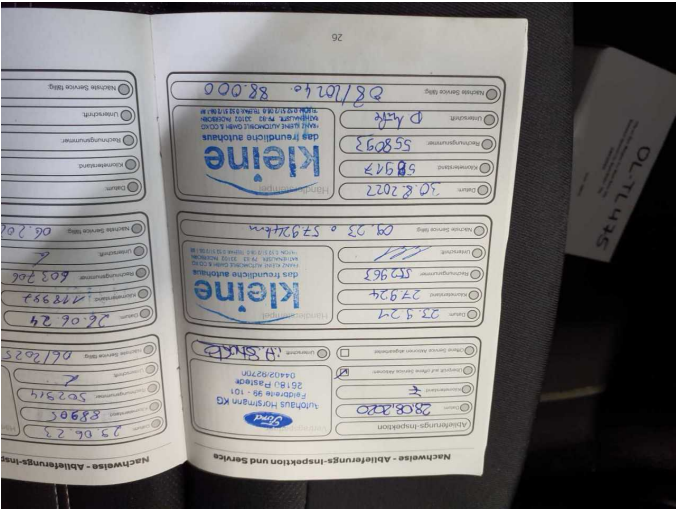

Figure 19: Misc.

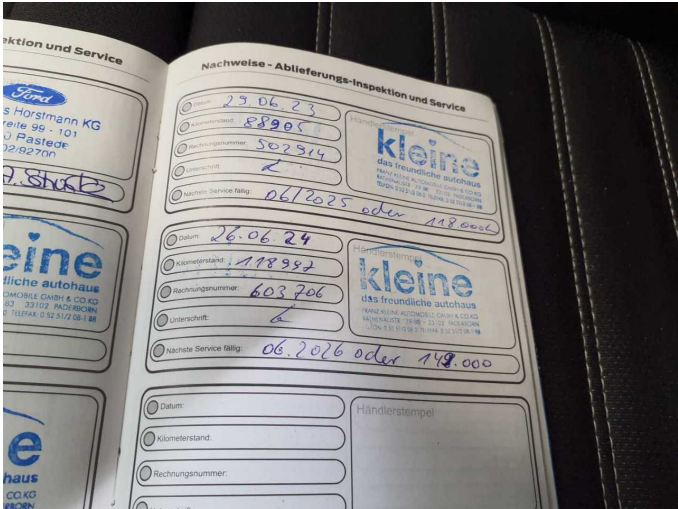

Figure 20: Misc.



Figure 21: Misc.



Figure 22: Misc.



Figure 23: Misc.



Figure 24: Misc.



Figure 25: Misc.



Figure 26: Misc.



Figure 27: Misc.



Damage 1: Equipment: Tirefit filler - Expired - Replace



Damage 2: Door - rear right side: Door - Dent / paintcoat damage - Smart repair



Damage 2: Door - rear right side: Door - Dent / paintcoat damage - Smart repair



Damage 2: Door - rear right side: Door - Dent / paintcoat damage - Smart repair



Damage 2: Door - rear right side: Door - Dent / paintcoat damage - Smart repair



Damage 3: Door - front right side: Door - Scratch(es) - Smart repair



Damage 3: Door - front right side: Door - Scratch(es) - Smart repair



Damage 4: Wheel / tyres: Alloy rim - rear right side - Scratch(es) - Loss in value



Damage 4: Wheel / tyres: Alloy rim - rear right side - Scratch(es) - Loss in value



Damage 4: Wheel / tyres: Alloy rim - rear right side - Scratch(es) - Loss in value



Damage 4: Wheel / tyres: Alloy rim - rear right side - Scratch(es) - Loss in value



Damage 5: Front bumper: Front bumper (inkl. Abdeckung-Abschleppöse) - Scratch(es) - Paint



Damage 5: Front bumper: Front bumper (inkl. Abdeckung-Abschleppöse) - Scratch(es) - Paint



Damage 5: Front bumper: Front bumper (inkl. Abdeckung-Abschleppöse) - Scratch(es) - Paint

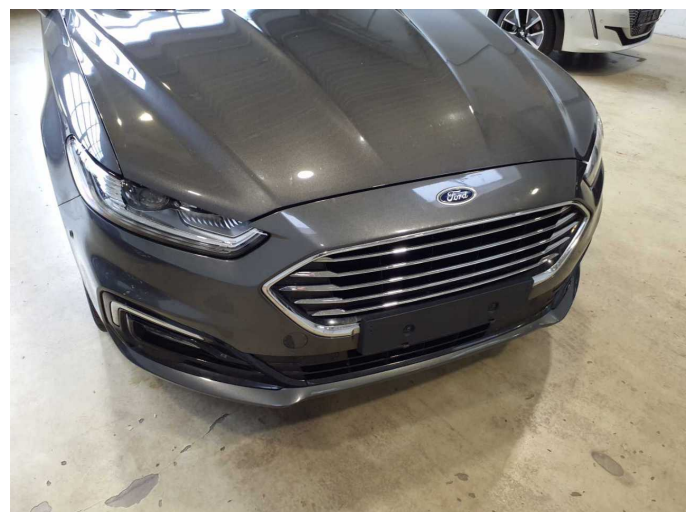

Damage 5: Front bumper: Front bumper (inkl. Abdeckung-Abschleppöse) - Scratch(es) - Paint



Damage 5: Front bumper: Front bumper (inkl. Abdeckung-Abschleppöse)
- Scratch(es) - Paint



Damage 6: Rear bumper: Rear bumper - Scratch(es) - Paint



Damage 6: Rear bumper: Rear bumper - Scratch(es) - Paint

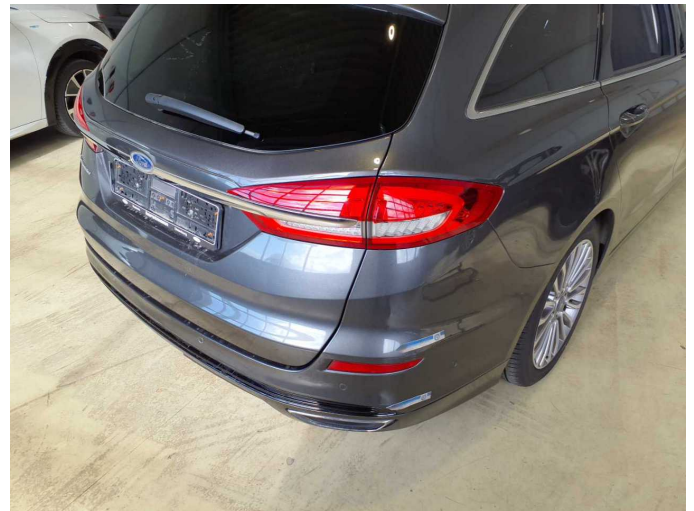

Damage 6: Rear bumper: Rear bumper - Scratch(es) - Paint



Damage 6: Rear bumper: Rear bumper - Scratch(es) - Paint

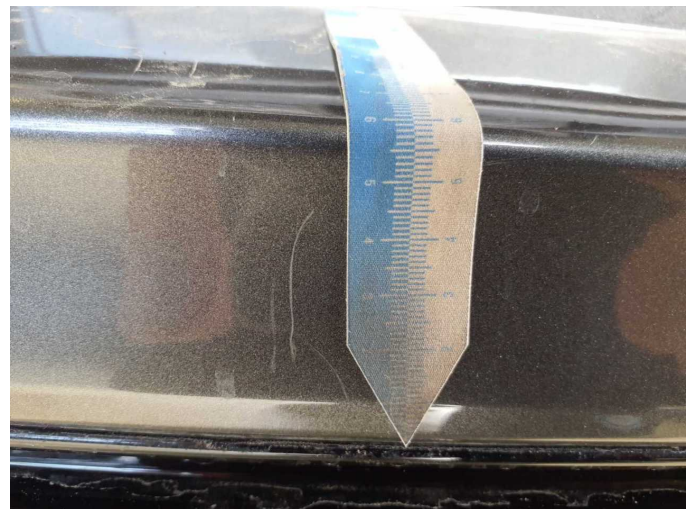

Damage 6: Rear bumper: Rear bumper - Scratch(es) - Paint



Damage 7: Vehicle glazing: Windscreen - Broken / torn - repair according to calculation

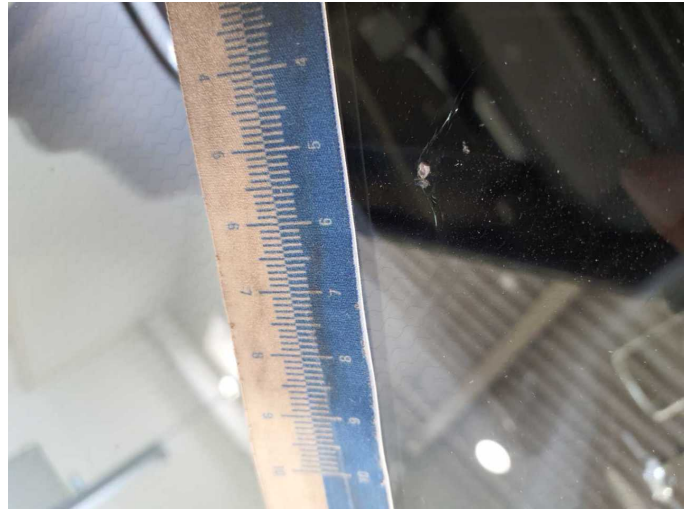

Damage 7: Vehicle glazing: Windscreen - Broken / torn - repair according to calculation



Damage 7: Vehicle glazing: Windscreen - Broken / torn - repair according to calculation



Previous damage 1: Side - left



Previous damage 1: Side - left



Previous damage 1: Side - left



Previous damage 1: Side - left



Previous damage 1: Side - left



Previous damage 1: Side - left



Previous damage 1: Side - left



Previous damage 1: Side - left



Wartungshistorie

(gemäß Auftraggeber Informationen)

Fahrgestellnummer: WF0FXXWPCFLG52922
Hersteller / Modell: FORD FORD Mondeo Turnier 2.0 EcoBlue Aut. Titanium

Datum	KM-Stand	Beschreibung
25.08.2025	157.913	Bremsklötze hinten; Bremsklötze vorne; Bremsscheiben + Klötze h; Bremsscheiben + Klötze v; Bremsscheiben hinten; Bremsscheiben vorne
22.07.2025	149.331	Motoröl b. Wartung; Ölfilter ern; Regelwartungsdienst; Wartung Sonstiges
04.09.2024	125.690	Batterie ern; Systemtest/Eigendiagnose
02.09.2024	118.997	Systemtest/Eigendiagnose
26.06.2024	118.997	Bremsflüssigkeit; Bremsflüssigkeit ern; Kraftstofffilter ern; Luftfiltereinsatz ern; Motoröl b. Wartung; Ölfilter ern; Regelwartungsdienst; Systemtest/ Eigendiagnose; Wartung Sonstiges
15.09.2023	98.425	AU; Systemtest/Eigendiagnose
29.06.2023	88.905	Bremsscheiben + Klötze v; Motoröl b. Wartung; Regelwartungsdienst
16.05.2023	84.299	Bremsscheiben + Klötze h
30.08.2022	58.917	Bremsflüssigkeit ern; Kraftstofffilter ern; Luftfiltereinsatz ern; Motoröl b. Wartung; Regelwartungsdienst
17.02.2022	39.260	Bremsklötze vorne
23.09.2021	27.924	Kleine Inspektion; Motoröl b. Wartung