



Expertise

Protocol number: 41739045
Order number / reference: 25133207
Inspection date: 29 Sept 2025

Manufacturer: Ford	Model: Mondeo Turnier 2.0 EcoBlue Aut. Titanium
VIN: WF0FXXWPCFLD17524	



Vehicle details	
Manufacturer / Type / Model / Equipment	
Ford Mondeo Turnier 2.0 EcoBlue Aut. Titanium	
Vehicle Identification number	WF0FXXWPCFLD17524
Mileage (Read)	180,479 km
First registration	1 Oct 2020
Number of holders	1
Next periodical technical inspection	11/2025
(Report on hand)	
Power / Engine displacement	140 kw / 1,995 ccm
Fuel type / Cylinder	Diesel / 4
Gearbox / Number of gears	Automatic / 8
Type of drive	Front drive
Type of vehicle	Station wagon
Colour / colour code	Frozen White
Doors / Seats	5 / 5
Upholstery type	Cloth
Colour of upholstery	Anthracite-Grey
Vehicle with smoke odor	Yes (ozone treated)



Vehicle details

Maintenance booklet / proof	digital proof / complete	Next maintenance in	95 %
Last maintenance on / at	08/2025 at 180,207 km		
Key is / should be	1 / 2	FZG documents	ZB#2 (B) was available (copy), ZB#1 (S) was not available
		Letter No.	FV092271
Previous damage / Accident	Detectable	Repainting	Detectable
Inspection conditions	sufficient	Lifting equipment / pit	yes
Test drive	Not performed	Engine function test	Performed
Manufacturer key number/ type code number	8566 / BRJ 00018		
Emission standard	EURO6;WLTP;DG;PI/CI; M, N1 I	Fine dust sticker	
Permitted total weight	2,330 kg	Empty weight	

Tyres

Mounted tyres

#	Tyre size	Type of tyre	Manufacturer	Tread depth
1)	215/55 R17 94V	Summer tyres on Light alloy	Continental	5mm / 5mm
2)	215/55 R17 94V	Summer tyres on Light alloy	Continental	4mm / 4mm

Additional tyres

#	Tyre size	Type of tyre	Manufacturer	Tread depth
1)	215/55 R17 98V	Winter tyres on Light alloy	Dunlop	5mm / 5mm
2)	215/55 R17 98V	Winter tyres on Light alloy	Dunlop	1mm / 1mm

Replacement

Typ	Tyre size	Type of tyre	Manufacturer	Tread depth
	Tirefit	Expiration date 09/2024		

Legend: Tread depth information for tires on the left is in the first place, for tires on the right is in the second place on the axle in the direction of travel

Equipment

Standard equipment

- 12 volt socket in the luggage compartment
- Active City Stop (To reduce rear-end collisions at low speeds, a laser sensor continuously monitors the distance to the vehicle in front. If the vehicle in front of you suddenly decelerates or stops, the system increases brake pressure early to help you avoid an accident. The system is active below 50 km/h and can help reduce the severity of collisions.)
- Air conditioning with automatic temperature control (separately adjustable for driver and passenger side (2-zone automatic climate control))
- Attachment points for safety partition grilles (attachment points for the 2nd row of seats)
- Back window, heater
- Carpet floor mats front and rear
- Central locking (including selective locking (one door/all doors), remote control and remote luggage compartment release)
- Chrome decor (side window border)
- Cruise control system with intelligent speed limiter
- Driver information system - 25.4 cm color display (digital/analog) (on-board computer with fuel consumption and mileage information)
- Electric child safety lock
- Electric front and rear windows (with anti-pinch protection and automatic opening and closing function)
- Emergency brake light (pulsating brake lights during heavy braking)
- Fog light
- Ford Easy Fuel (The Ford Easy Fuel convenient refueling system eliminates the need for a separate internal fuel cap and prevents misfueling by recognizing the size difference between petrol and diesel fuel nozzles. This ensures that the filler neck opens only when the correct fuel is used.)
- Front and rear bumpers painted in body color
- Front door sill trim
- Hill start assist
- Immobiliser
- Interior lighting with delay circuit (with reading lights, front and rear)
- Isofix mounting (including top tether anchor points on the outer seats of the 2nd row)
- Lashing eyes in the luggage compartment floor
- Low beam headlights with switch-off delay including "welcome function"
- Luggage compartment cover
- Luggage compartment lighting
- Make-up mirrors in driver and passenger sun visors, illuminated
- 12 volt socket in the front interior
- 2 front headrests height adjustable
- Ambient lighting at the front including door storage, front door handle and footwell lighting
- Anti-lock braking system (ABS) with electronic brake-force distribution (EBD)
- Brake light, third
- Daytime running light
- Diesel particulate filter (DPF)
- Electronic Safety and Stability Program (ESP) (with traction control (ASR) and safety brake assist (EBA))
- Exterior mirrors in body color, driver and passenger side, electrically adjustable and heated (with integrated indicators and ambient lighting and electrically folding)
- Ford Power start function (with Ford Key Free system - keyless locking/unlocking - second passive vehicle key)
- FordPass Connect including eCall, live traffic information, and Wi-Fi hotspot (information about the current status or location of the vehicle, as well as control of selected vehicle functions via smartphone with the FordPass app - eCall emergency call system for sending an emergency call in the event of an accident or manual activation - Current traffic information in real time - Wi-Fi hotspot (up to 4G/LTE7, for up to 10 mobile devices))
- Front center console with padded armrests (under the armrest storage compartment - 2 cup holders)
- headliner, light
- Headrests (3) rear, height adjustable
- Intelligent Safety System (IPS Intelligent Protection System: - Front airbag for driver and front passenger - Knee airbag for driver - Curtain airbags, front and rear - Side airbags for driver and front passenger - Seatbelt tensioners and belt force limiters, front - 3-point seatbelts on all seats, height-adjustable in the front)
- Lane Assistant including Lane Keeping Assist and Fatigue Warning (including High Beam Assist and Road Edge Detection)
- Navigation: Ford Navigation including Ford SYNC 3 with AppLink, 8" touchscreen (20.3 cm screen) (Ford SYNC 3 communication and entertainment system with voice control, radio player, MP3, 2 USB ports, 8 speakers and steering wheel remote control, Bluetooth hands-free system and audio streaming, emergency call assistant, voice control for audio and telephone, advanced voice control, advanced voice output, detailed visualization)
- Package: Winter I (heated windscreen and windscreen washer nozzles - individually and variably heated front seats)
- Paint finish: Uni
- Parking brake, electronic
- Parking pilot system front and rear
- Radiator grille (lower part) with chrome details



- | | |
|--|--|
| <ul style="list-style-type: none"> • MyKey key system (individually programmable second key) (setting options include: limiting the maximum speed and radio volume, speed warning, safety assistance systems cannot be deactivated, ESP deactivation lock, extended warning system for unfastened seat belts) • Package: Visibility (High beam assistant, windscreen wipers with rain sensor, headlight assistant with day/night sensor, interior mirror, automatically dimming) • Parking Assistant (Active Park Assist) (with parking entry and exit function and parking pilot system front and rear) • Radiator grille (upper part) with chrome decorative border and chrome struts • Reading lights front and rear • Roof rails, aluminum look • Seats: Map pocket on the driver's seat backrest • Seats: Map pocket on the passenger seat backrest • Start-stop system • Steering wheel: multifunction leather steering wheel • Transmission: 8-speed automatic transmission (with manual shift option) • Twin-pipe exhaust system | <ul style="list-style-type: none"> • Rear seat backrest, foldable, 60:40 split • Rear window wiper • Seats: Driver and passenger seats, 4-way manually adjustable (with manually adjustable lumbar support) • Seats: Sports seats with fabric upholstery (with reinforced lateral support) • Side skirts painted in body color • Steering column, adjustable (adjustable in height and reach) • tachometer • Tires: 7 J x 17 alloy wheels (4) with 215/55 R 17 tires (in 10-spoke design in Luster Nickel premium paint) • Tires: Tire Pressure Monitoring System (TPMS) • Tires: Tire repair kit • Traffic sign recognition system • Warning system for unfastened seat belts in the front and second row |
|--|--|

Extra equipment

- | | |
|--|--|
| <ul style="list-style-type: none"> • Detachable trailer hitch (ESP trailer stabilization - continuous power supply - switched power supply - hill start assist) • Front headrests, 4-way height and tilt adjustable • Paint finish: Frost White • Radio accessories: Digital radio reception DAB/DAB+ (Digital Audio Broadcasting) • Side windows from 2nd row and rear window, dark tinted • Safety partition grille for luggage compartment, 2nd row of seats • Cigarette lighter (and ashtray in the center console) | <ul style="list-style-type: none"> • Attachment points for safety partition grilles (attachment points 1st row of seats) • Anti-theft alarm system including double locking (with interior monitoring) (also with independent power supply) • Package: Business II (Sony navigation system including rearview camera with on-screen navigation and road map for Western Europe (SD card) - Ford SYNC 3 with AppLink and touchscreen (20.3 cm screen diagonal; mobile phone preparation with Bluetooth interface, voice control, emergency call assistant, and USB port) - Premium Sound System - Rearview camera - Park Assist with parking and exit function including parkpilot system front and rear - Digital radio reception DAB/DAB+) |
|--|--|

Brief expert findings

Documents submitted	At the time of the inspection, the registration certificate Part 2 (letter) was available, but the registration certificate Part 1 (certificate) was not. (Copy)
VIN comparison	The vehicle identification number (VIN) was read from the vehicle and its conformity with the submitted documents was verified during the inspection by the undersigned.
Inspection	The inspection conditions were sufficient for the assessment of the vehicle. Lifting equipment and a pit were available for examining the vehicle.
Test drive	No test drive/maneuvering was carried out during the inspection of the vehicle.
Engine function test	An engine test run was performed.

Value reducing factors

No.	Component group	Description
1	Equipment	Tirefit filler - Expired - Replace



No.	Component group	Description
2	Door - front left side	Door - Scratch(es) - Smart repair
3	Rear bumper	Rear bumper - Scratch(es) - Smart repair
4	Body	A-pillar - left side - Stone chips - Paint
5	Door - rear right side	Door - Scratch(es) - Paint
6	Bonnet	Bonnet - Stone chips - Repair and paint
7	Front bumper	Front bumper - Broken / torn - Replace
8	Roof	Roof (Korrosion) - Stone chips - Repair and paint

Wear and tear

No.	Component group	Description
1	2nd wheel set	2 tyres (1 Reifen platt) - Does not meet the leasing specifications - No deduction
2	Vehicle glazing	Windscreen - Stone chips - No deduction
3	Body	Body - Stone chips - No deduction
4	Boot lid / rear door	Boot lid - Scratch(es) - No deduction
5	Side panel - rear right side	Elbow - Scratch(es) - No deduction
6	Trim / covers	Floor mats (VI) - Holes - No deduction

The vehicle shows signs of wear commensurate with its age and use.

Missing parts

Description

Equipment - Vehicle key

Previous damages

No.	Previous damage	Extent of damage (Net)
1	Front, Provided by user / customer, from 21 Mar 2023	816,21 €

Repainting

No. Repainting

1 Door - front left side, Professionally carried out, Invoice of repair done Non-existent

Paint coat thickness measurement

Door - front left side 172 µm |

Order/Scope of order

The order was placed to prepare a sales report for the vehicle described. This includes the following:

- Description of core relevant information about the vehicle
- Documentation of equipment features
(Delivery by third-party service providers)
- Documentation of damage, defects, missing parts
- Documentation of previous damage, unrepaired previous damage, repainting
- a brief visual or functional inspection of the equipment details if possible.
(Functional tests of driver assistance systems are not included in the scope of services!)
- a photo documentation of the vehicle



Basis for the order

This product is based on the Alphabet Fuhrpark GmbH guidelines for vehicle returns and valuations. The expert makes the explicit findings in each individual case objectively within the framework of the specified standards based on his or her own expertise.

The vehicle inspection takes place in a disassembled state.

Damage or defects that can only be detected during disassembly/diagnosis work or through advanced knowledge remain within the scope of the prognosis risk. An extended risk exists for concealed defects caused by fraudulent deception and not identifiable by the expert.

Damage or defects resulting from normal use or wear and tear of the vehicle will be accepted according to the applicable standard.

There was no explicit identification or monetary consideration of the expected features within the product.

Features which in their nature and severity slightly exceed normal use but do not constitute unacceptable damage will be documented and identified under signs of use if necessary.

Damage or defects which, according to the underlying standard, can no longer be attributed to normal use or wear and tear are listed in the product under "Depreciating Factors".

Depending on the product specification, a monetary ID can be provided. If this takes place, the costs can be 100% d or pro rata depending on the vehicle's age and mileage.

Previous damages

According to available information previous damages were repaired at the vehicle. Traces of repairs, which allow conclusions about the area of repair, were not recognizable during the inspection.

Comments

- Winterradsatz ist kein Bestandteil des Auslieferumfangs



Figure 1: Diagonal front (left)



Figure 2: Diagonal front (right)



Figure 3: Diagonal rear (left)



Figure 4: Diagonal rear (right)



Figure 5: Interior - front



Figure 6: Interior - rear



Figure 7: Instrument cluster



Figure 8: Instrument panel



Figure 9: Interior 360° view



Figure 10: Cargo area



Figure 11: VIN



Figure 12: Mounted tyres

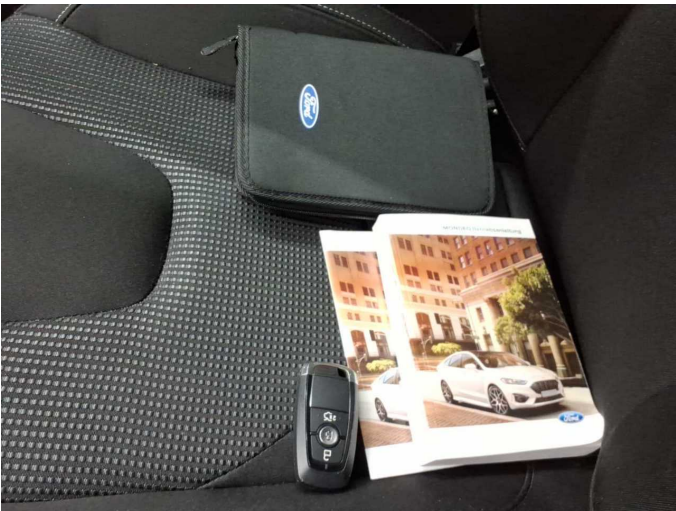

Figure 13: Documents

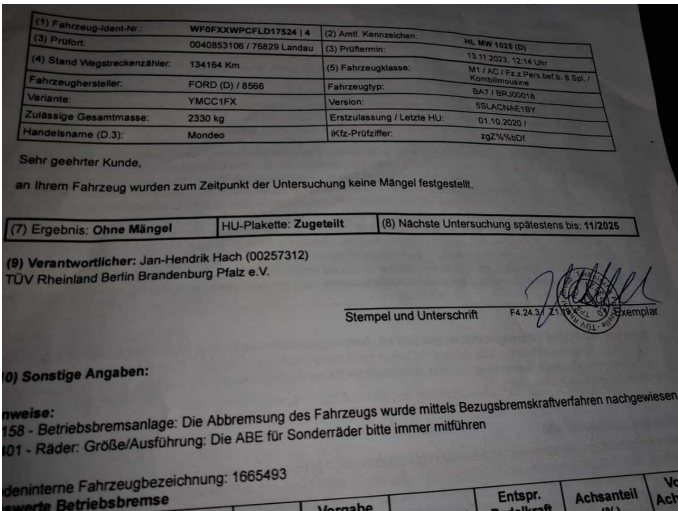

Figure 14: Documents



Figure 15: Documents



Figure 16: Additional tyres



Figure 17: Navigation



Figure 18: Misc.



Figure 19: Misc.



Figure 20: Misc.

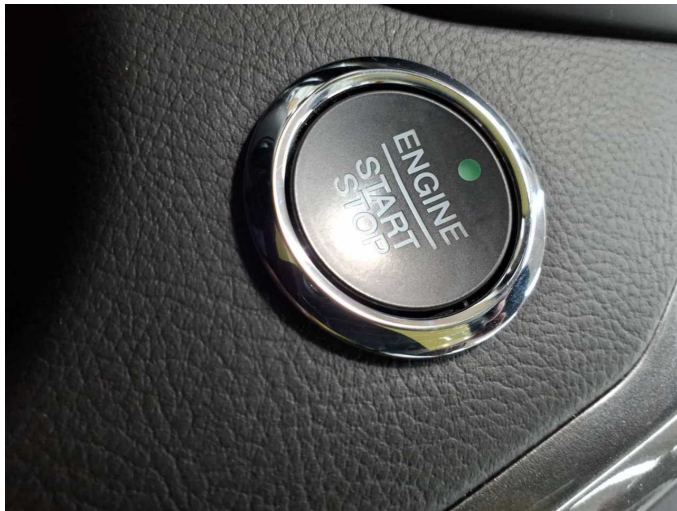

Figure 21: Misc.



Figure 22: Misc.



Figure 23: Misc.



Figure 24: Misc.



Figure 25: Misc.



Figure 26: Misc.



Figure 27: Misc.



Figure 28: Misc.



Figure 29: Misc.



Figure 30: Misc.



Figure 31: Misc.



Figure 32: Misc.

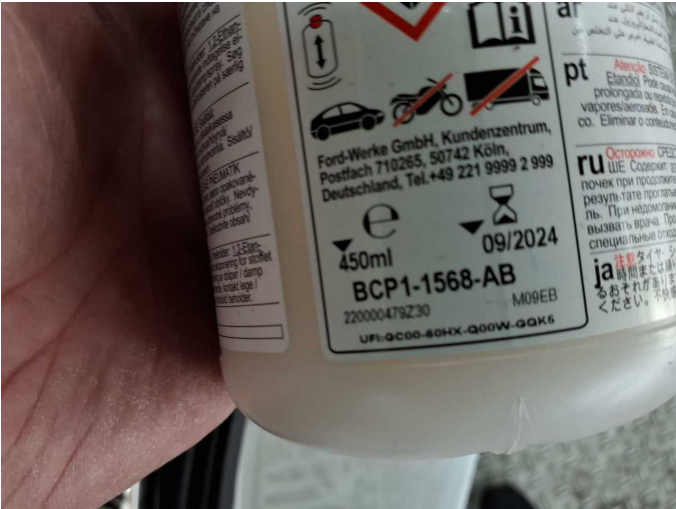

Damage 1: Equipment: Tirefit filler - Expired - Replace



Damage 2: Door - front left side: Door - Scratch(es) - Smart repair



Damage 2: Door - front left side: Door - Scratch(es) - Smart repair



Damage 3: Rear bumper: Rear bumper - Scratch(es) - Smart repair



Damage 3: Rear bumper: Rear bumper - Scratch(es) - Smart repair



Damage 4: Body: A-pillar - left side - Stone chips - Paint



Damage 4: Body: A-pillar - left side - Stone chips - Paint



Damage 4: Body: A-pillar - left side - Stone chips - Paint



Damage 4: Body: A-pillar - left side - Stone chips - Paint



Damage 5: Door - rear right side: Door - Scratch(es) - Paint



Damage 5: Door - rear right side: Door - Scratch(es) - Paint



Damage 6: Bonnet: Bonnet - Stone chips - Repair and paint



Damage 6: Bonnet: Bonnet - Stone chips - Repair and paint

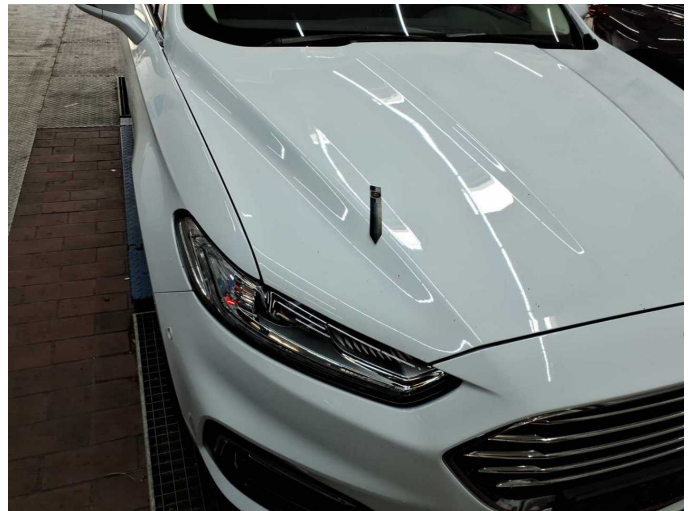

Damage 6: Bonnet: Bonnet - Stone chips - Repair and paint

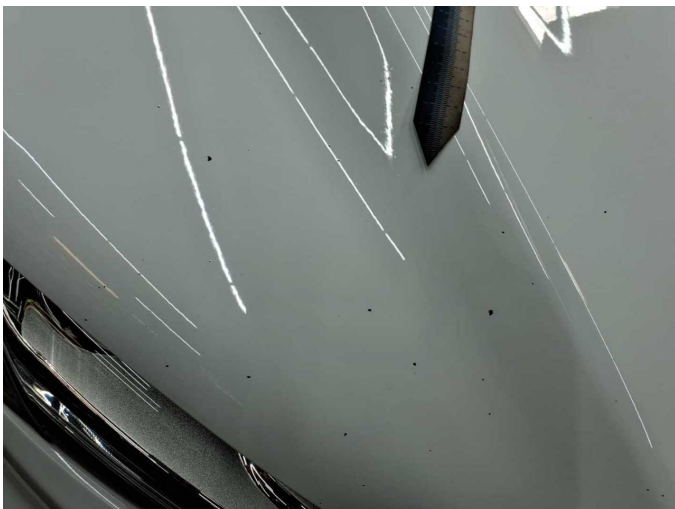

Damage 6: Bonnet: Bonnet - Stone chips - Repair and paint



Damage 6: Bonnet: Bonnet - Stone chips - Repair and paint



Damage 6: Bonnet: Bonnet - Stone chips - Repair and paint



Damage 6: Bonnet: Bonnet - Stone chips - Repair and paint



Damage 6: Bonnet: Bonnet - Stone chips - Repair and paint



Damage 6: Bonnet: Bonnet - Stone chips - Repair and paint



Damage 6: Bonnet: Bonnet - Stone chips - Repair and paint



Damage 7: Front bumper: Front bumper - Broken / torn - Replace



Damage 7: Front bumper: Front bumper - Broken / torn - Replace

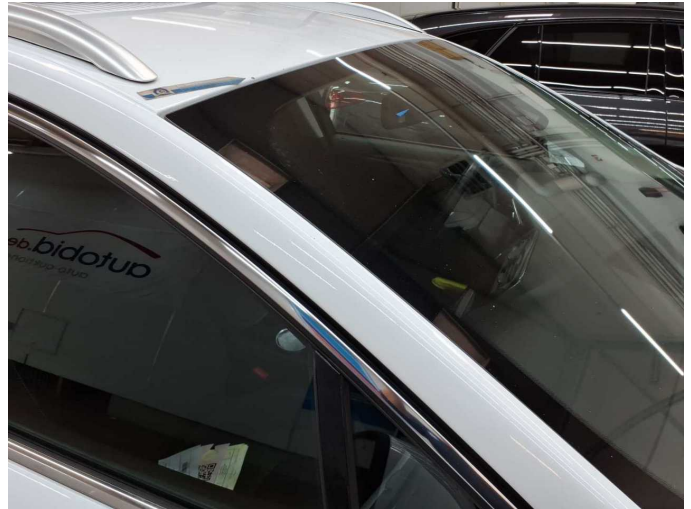

Damage 8: Roof: Roof (Korrosion) - Stone chips - Repair and paint

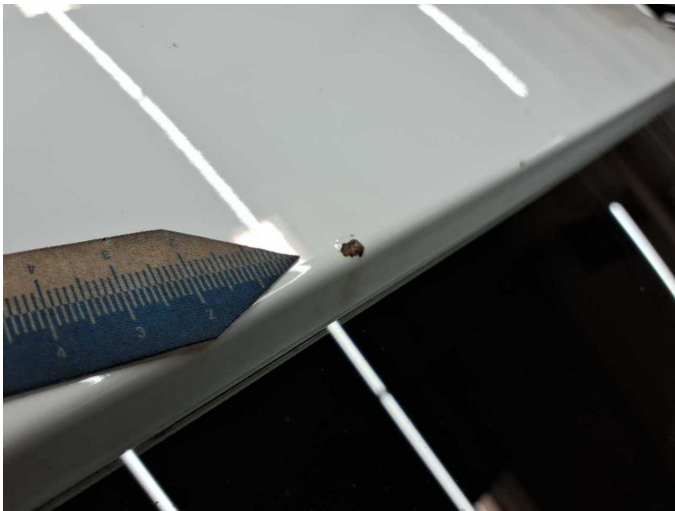

Damage 8: Roof: Roof (Korrosion) - Stone chips - Repair and paint



Wear and tear 4: Boot lid / rear door: Boot lid - Scratch(es) - No deduction



Wear and tear 4: Boot lid / rear door: Boot lid - Scratch(es) - No deduction



Wear and tear 4: Boot lid / rear door: Boot lid - Scratch(es) - No deduction



Wear and tear 4: Boot lid / rear door: Boot lid - Scratch(es) - No deduction



Wear and tear 5: Side panel - rear right side: Elbow - Scratch(es) - No deduction



Wear and tear 5: Side panel - rear right side: Elbow - Scratch(es) - No deduction

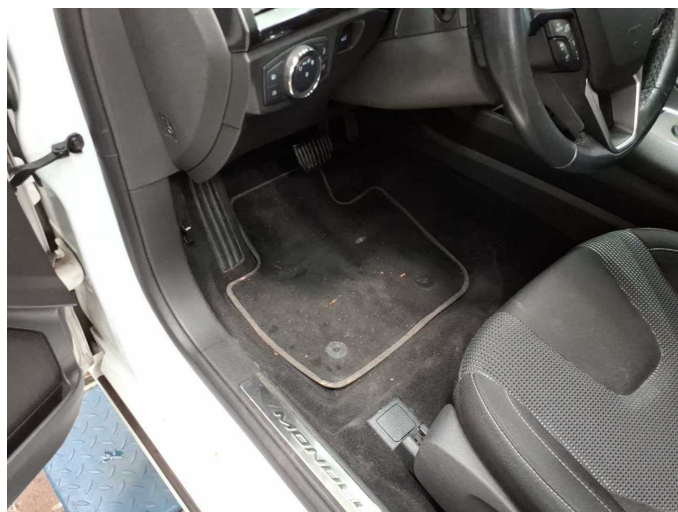

Wear and tear 6: Trim / covers: Floor mats (VI) - Holes - No deduction

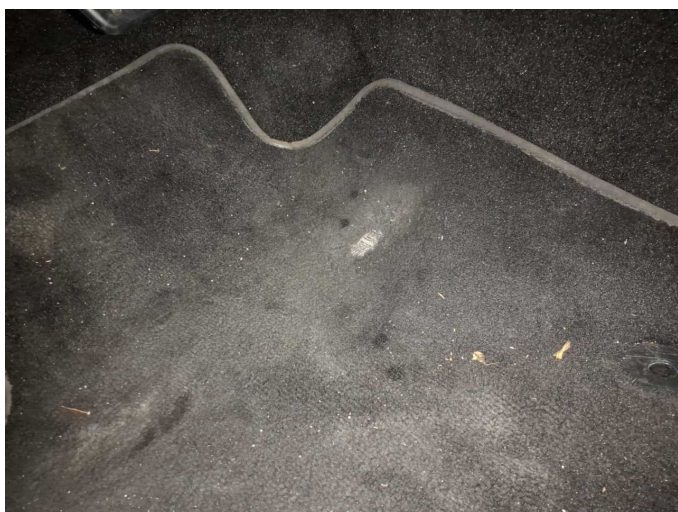

Wear and tear 6: Trim / covers: Floor mats (VI) - Holes - No deduction



Repainting 1: Door - front left side



Repainting 1: Door - front left side



Wartungshistorie

(gemäß Auftraggeber Informationen)

Fahrgestellnummer: WF0FXXWPCFLD17524
Hersteller / Modell: FORD FORD Mondeo Turnier 2.0 EcoBlue Aut. Titanium

Datum	KM-Stand	Beschreibung
28.08.2025	180.207	Bremsflüssigkeit; Bremsflüssigkeit ern; Kraftstofffilter ern; Luftfiltereinsatz ern; Motoröl b. Wartung; Ölfilter ern; Regelwartungsdienst; Wartung Sonstiges
15.05.2025	173.581	Bremse Sonstiges; Bremsklötze hinten; Bremsklötze vorne; Bremsscheiben + Klötze v; Bremsscheiben vorne
17.04.2025	169.305	Batterie ern; Systemtest/Eigendiagnose
05.09.2024	150.347	Motoröl b. Wartung; Ölfilter ern; Regelwartungsdienst; Wartung Sonstiges
13.11.2023	134.164	AU
21.06.2023	120.469	Bremsflüssigkeit ern; Bremsscheiben + Klötze h; Bremsscheiben + Klötze v; Kraftstofffilter ern; Luftfiltereinsatz ern; Motoröl b. Wartung; Regelwartungsdienst
08.03.2023	103.372	Systemtest/Eigendiagnose
02.11.2022	91.165	Motoröl b. Wartung; Regelwartungsdienst
08.02.2022	59.390	Grosse Inspektion; Bremsklötze vorne; Kraftstofffilter ern; Luftfiltereinsatz ern; Motoröl b. Wartung
15.12.2021	53.242	Bremsscheiben + Klötze h
21.06.2021	30.276	Kleine Inspektion; Motoröl b. Wartung