



Expertise

Protocol number: 41610343
Order No. / Reference: 25119957
Inspection date: 18 Sept 2025

Manufacturer: Ford

Model: Transit 350 L3H2 Lkw VA Trend

VIN: WF0FXXTTRFKJ73328



Vehicle details	
Manufacturer / Type / Model / Equipment	
Ford Transit 350 L3H2 Lkw VA Trend	
Vehicle Identification number	WF0FXXTTRFKJ73328
Mileage (Read)	111,158 km
First registration	17 Jan 2020
Number of holders	3
Power / Engine displacement	125 kw / 1,995 ccm
Fuel type / Cylinder	Diesel / 4
Gearbox / Number of gears	Manual / 6
Type of drive	Front drive
Type of vehicle	Van
Colour / colour code	Frost Weiß
Doors / Seats	4 / 6
Upholstery type	Leather
Colour of upholstery	Black



Vehicle details

Maintenance booklet / proof	Available / incomplete	Next maintenance in	6 Tag(e)
Last maintenance on / at	11/2022 at 39,074 km		
Key is / should be	1 / 2	FZG documents	ZB#2 (B) was available (copy), ZB#1 (S) was not available
		Letter No.	GW545736
Previous damage / Accident	None detectable	Repainting	None detectable
Inspection conditions	sufficient	Lifting equipment / pit	yes
Test drive	Not performed	Engine function test	Performed
Manufacturer key number/ type code number	8566 / BNI 07118		
Emission standard	EURO6;WLTP;CI;PI/CI;N1 III, N2	Fine dust sticker	
Permitted total weight	3,500 kg	Empty weight	

Tyres

Mounted tyres

#	Tyre size	Type of tyre	Manufacturer	Tread depth
1)	235/65 R16 115R	All-season tyres on Steel rim with wheel cover	Falken	6mm / 6mm
2)	235/65 R16 115R	All-season tyres on Steel rim with wheel cover	Falken	6mm / 6mm

Replacement

Typ	Tyre size	Type of tyre	Manufacturer	Tread depth
E	235/65 R16 115R	Summer tyres on Steel	Continental	7 mm

Legend: Tread depth information for tires on the left is in the first place, for tires on the right is in the second place on the axle in the direction of travel

Equipment

Standard equipment

- | | |
|--|--|
| <ul style="list-style-type: none"> • 1 battery • Anti-lock braking system with electronic brake-force distribution (EBD) • roof, medium • tachometer • Windows: Sliding windows, right and left (at the height of the 2nd row of seats) • Ford Easy Fuel • Cruise control including leather steering wheel • Glove compartment with lockable lid • Front air conditioning • Cargo area lighting • Steering column, adjustable in height and reach • Package: Rear Seat Package 2 • Particulate filter: diesel particulate filter • Wheels: Steel wheels 6.5 J x 16 with 235/65 R 16 tires • Headlight dipped beam with switch-off delay • Sliding door: Sliding door, right • Side protection strips • Power steering • Start-stop system • Daytime running light • Lashing eyes • Heat-insulating glazing, slightly tinted • auxiliary heater, electric • Overhead storage compartment at the front | <ul style="list-style-type: none"> • Driver's side airbag • Exterior mirrors, electrically adjustable and heated • On-board computer • Headlining in driver's cab and passenger compartment • Electronic Safety and Stability Program (ESP) with Traction Control (TSC) • Front window lifter, electric • Generator, high-performance version • Transmission: 6-speed transmission • Interior lighting with delay circuit • Paint finish: Solid paint • Cargo floor: rubberized • Fog light • Parking pilot system front and rear • Wheels: Hubcaps • Headlights with static cornering light • Sliding door entry light automatically when door is opened • Rear mud flaps • Low side wall cladding • Seat belts • Rear bumper with integrated step • Plastic partition with window (including protective grille) • Immobiliser • Central locking with remote control • Second key with remote control |
|--|--|

Extra equipment

- | | |
|---|--|
| <ul style="list-style-type: none"> • 2 batteries • Trailer coupling, fixed (13-pin including trailer stabilization (TSC - Trailer Sway Control)) • Adaptive cruise control including leather steering wheel (Pre-Collision Assist - Active Emergency Brake Assist - Lane Keeping Assist) • Wheels/Tires: Spare wheel, steel wheel • Rear view camera with parking pilot system front and rear (rear view camera with image transmission of the rear path in the multifunction display and coupling aid - with high-mounted LED exterior light "downlight") • Sliding door: Sliding door, left • Seats: Seat Package 2 (driver's seat, 4-way adjustable (forward/backward, backrest, seat cushion angle, height) - double passenger seat with storage compartment under individually foldable seat cushions - headrests, height-adjustable - inside armrest for driver - tray in the double passenger seat (fold-out) - artificial leather (vinyl)) | <ul style="list-style-type: none"> • Passenger side airbag (with airbag deactivation function) • Double-wing rear door with 256° opening angle, (without window) (without rear windows, with holding magnets) • LED lights in the cargo area • Package: Smoker (cigarette lighter and ashtray) • Radio: Audio system 16: Ford audio system with 4" multifunction display (Connected Radio (FM/AM) - 4" TFT multifunction display (10.16 cm screen diagonal) - Four speakers, antenna - Integrated control panel and audio remote control on the steering wheel - Bluetooth, USB port and hands-free system - FordPass Connect including Live Traffic information and Wi-Fi hotspot (up to 4G/LTE, for up to 10 mobile devices) - Emergency Call Assist) • Auxiliary heating package 1 (auxiliary heating (fuel-powered auxiliary heating), programmable, including remote control) |
|---|--|

Retrofitted equipment



- 3 sockets 12 volts
- Eurovia logos
- Rotating beacons
- Winter complete wheels

- Ventilation in the cargo area
- Wooden floor in the cargo area
- Warning marking

Brief expert findings

Documents submitted	At the time of the inspection, the registration certificate Part 2 (letter) was available, but the registration certificate Part 1 (certificate) was not. (Copy)
VIN comparison	The vehicle identification number (VIN) was read from the vehicle and its conformity with the submitted documents was verified during the inspection by the undersigned.
Inspection	The inspection conditions were sufficient for the assessment of the vehicle. Lifting equipment and a pit were available for examining the vehicle.
Test drive	No test drive/maneuvering was carried out during the inspection of the vehicle.
Engine function test	An engine test run was performed.

Value reducing factors

No.	Component group	Description
1	Misc.	Inspection / maintenance - No evidence - No deduction
2	Braking system	Brake fluid - No evidence - No deduction
3	Misc.	Main inspection - No evidence - No deduction
4	Interior	Ashtray - front - Missing - Replace
5	Sill - left side	Sill - Scratch(es) - Smart repair
6	Instrument panel	Indicator light - on - Perform diagnosis
7	Door - rear right side	Door (Schiebetür) - Deformed - Smart repair
8	Mudguard - left side	Wheel arch - Scratch(es) - Replace
9	Side panel - rear right side	Wheel arch - Scratch(es) - Replace
10	Body	Body - Glued / labelled - De-glue / neutralise
11	Front bumper	Front bumper (unpainted) - Scratch(es) - Replace
12	Boot lid / rear door	Boot lid (Links) - Dent / paintcoat damage - Repair and paint
13	Boot lid / rear door	Boot lid (Rechts) - Dent / paintcoat damage - Repair and paint
14	Side panel - rear left side	Side panel (unterhalb) - Dent / paintcoat damage - Repair and paint
15	Side panel - rear right side	Side panel (unterhalb) - Dent / paintcoat damage - Repair and paint
16	Door - rear left side	Door (Schiebetür) - Dent / paintcoat damage - Repair and paint

Wear and tear

No.	Component group	Description
1	Door - front left side	Door - Scratch(es) - No deduction
2	Door - front right side	Door - Scratch(es) - No deduction
3	Door - front right side	Brightware - lower - Scratch(es) - No deduction
4	Interior	Cargo area floor (Türen innen, und Dellen) - Scratched - No deduction

The vehicle shows signs of wear commensurate with its age and use.

Missing parts

Description

Equipment - Vehicle key



Order/Scope of order

The order was placed to prepare a sales report for the vehicle described. This includes the following:

- Description of core relevant information about the vehicle
- Documentation of equipment features
(Delivery by third-party service providers)
- Documentation of damage, defects, missing parts
- Documentation of previous damage, unrepaired previous damage, repainting
- a brief visual or functional inspection of the equipment details if possible.
(Functional tests of driver assistance systems are not included in the scope of services!)
- a photo documentation of the vehicle

Basis for the order

This product is based on the guidelines for vehicle returns and valuations of light commercial vehicles from Alphabet Fuhrparkmanagement GmbH. The expert makes the explicit findings in each individual case objectively within the framework of the specified standards based on his or her own expertise.

The vehicle inspection takes place in a disassembled state.

Damage or defects that can only be detected during disassembly/diagnosis work or through advanced knowledge remain within the scope of the prognosis risk. An extended risk exists for concealed defects caused by fraudulent deception and not identifiable by the expert.

Damage or defects resulting from normal use or wear and tear of the vehicle will be accepted according to the applicable standard.

There was no explicit identification or monetary consideration of the expected features within the product.

Features which in their nature and severity slightly exceed normal use but do not constitute unacceptable damage will be documented and identified under signs of use if necessary.

Damage or defects which, according to the underlying standard, can no longer be attributed to normal use or wear and tear are listed in the product under "Depreciating Factors".

Depending on the product specification, a monetary ID can be provided. If this takes place, the costs can be 100% d or pro rata depending on the vehicle's age and mileage.

Previous damages

Apparently, no repaired previous damage could be found on the vehicle.



Figure 1: Diagonal front (left)



Figure 2: Diagonal front (right)



Figure 3: Diagonal rear (left)



Figure 4: Diagonal rear (right)

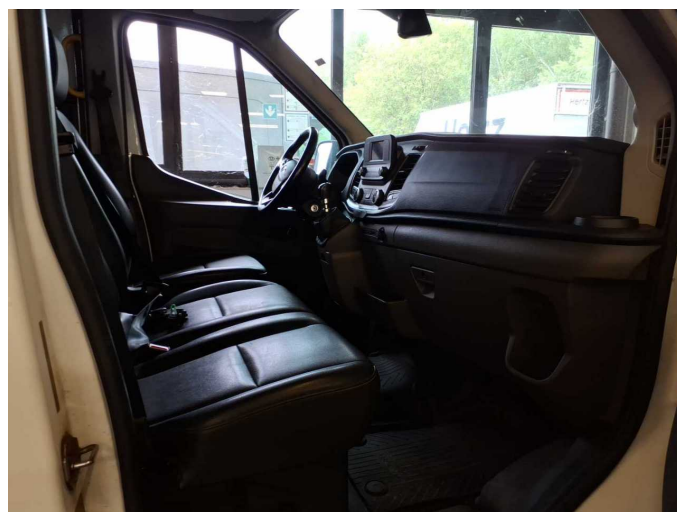

Figure 5: Interior - front

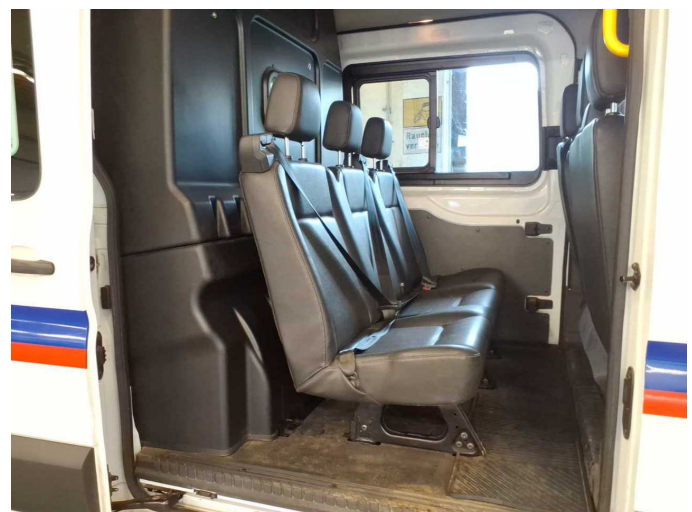

Figure 6: Interior - rear



Figure 7: Instrument cluster



Figure 8: Instrument panel



Figure 9: Interior 360° view



Figure 10: Cargo area



Figure 11: VIN



Figure 12: Mounted tyres

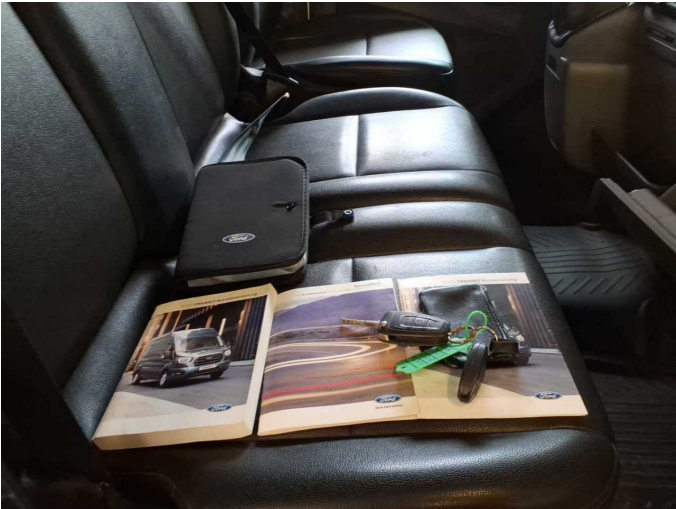

Figure 13: Documents

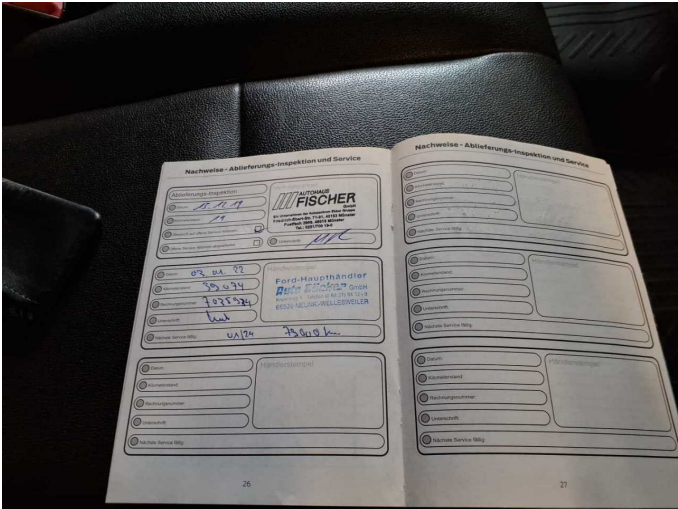

Figure 14: Documents



Figure 15: Misc.



Figure 16: Misc.



Figure 17: Misc.



Figure 18: Misc.

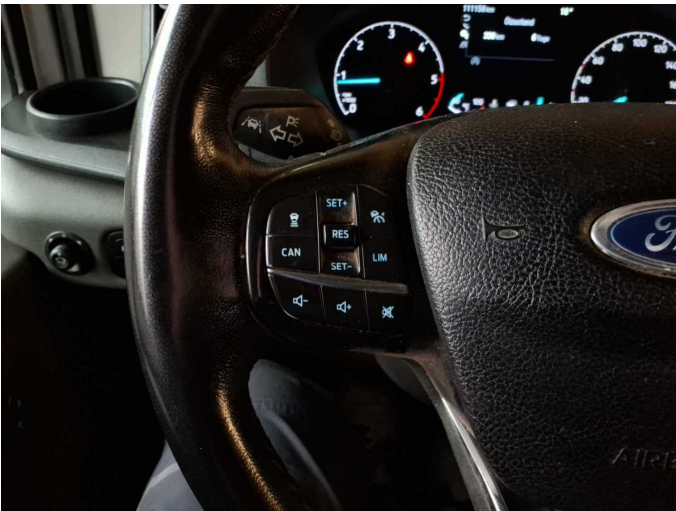

Figure 19: Misc.

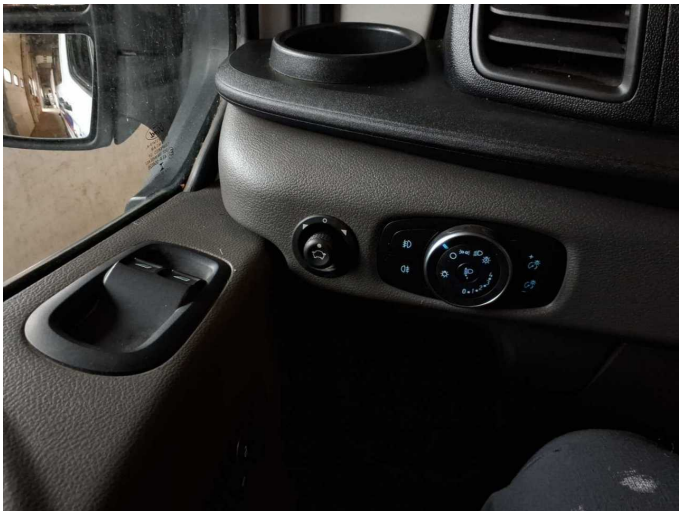

Figure 20: Misc.



Figure 21: Misc.



Figure 22: Misc.



Figure 23: Misc.

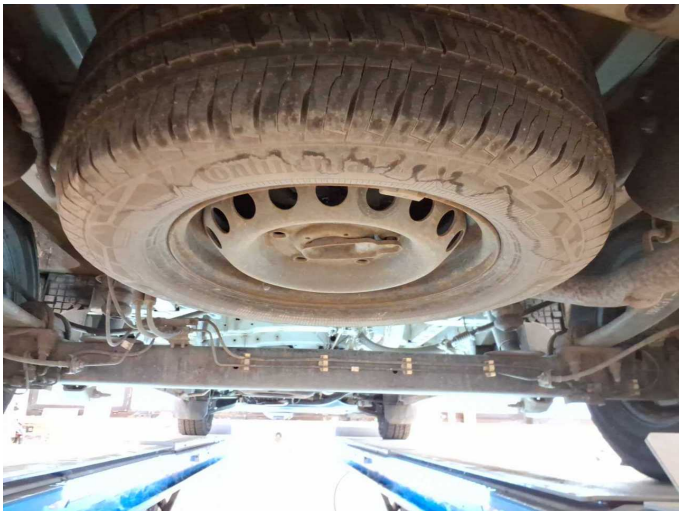

Figure 24: Misc.



Damage 5: Sill - left side: Sill - Scratch(es) - Smart repair



Damage 5: Sill - left side: Sill - Scratch(es) - Smart repair



Damage 6: Instrument panel: Indicator light - on - Perform diagnosis



Damage 7: Door - rear right side: Door (Schiebetür) - Deformed - Smart repair



Damage 7: Door - rear right side: Door (Schiebetür) - Deformed - Smart repair



Damage 8: Mudguard - left side: Wheel arch - Scratch(es) - Replace



Damage 8: Mudguard - left side: Wheel arch - Scratch(es) - Replace



Damage 9: Side panel - rear right side: Wheel arch - Scratch(es) - Replace



Damage 9: Side panel - rear right side: Wheel arch - Scratch(es) - Replace



Damage 10: Body: Body - Glued / labelled - De-glue / neutralise



Damage 10: Body: Body - Glued / labelled - De-glue / neutralise



Damage 10: Body: Body - Glued / labelled - De-glue / neutralise



Damage 10: Body: Body - Glued / labelled - De-glue / neutralise



Damage 10: Body: Body - Glued / labelled - De-glue / neutralise



Damage 11: Front bumper: Front bumper (unpainted) - Scratch(es) - Replace



Damage 11: Front bumper: Front bumper (unpainted) - Scratch(es) - Replace

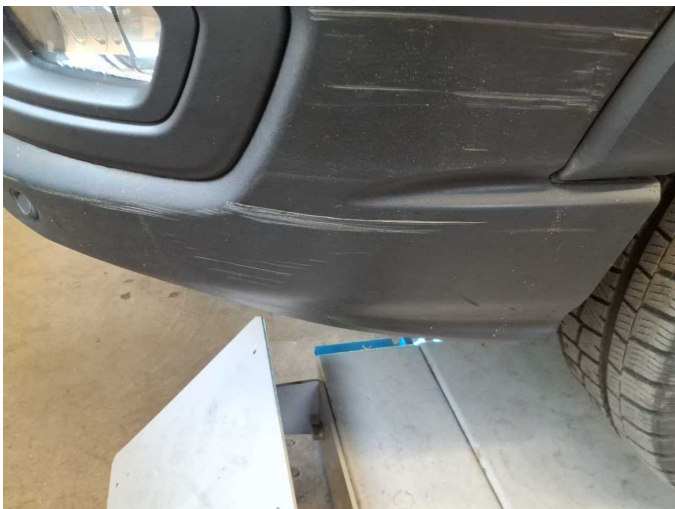

Damage 11: Front bumper: Front bumper (unpainted) - Scratch(es) - Replace



Damage 11: Front bumper: Front bumper (unpainted) - Scratch(es) - Replace



Damage 11: Front bumper: Front bumper (unpainted) - Scratch(es) - Replace



Damage 12: Boot lid / rear door: Boot lid (Links) - Dent / paintcoat damage - Repair and paint



Damage 12: Boot lid / rear door: Boot lid (Links) - Dent / paintcoat damage - Repair and paint



Damage 12: Boot lid / rear door: Boot lid (Links) - Dent / paintcoat damage - Repair and paint



Damage 13: Boot lid / rear door: Boot lid (Rechts) - Dent / paintcoat damage - Repair and paint



Damage 13: Boot lid / rear door: Boot lid (Rechts) - Dent / paintcoat damage - Repair and paint



Damage 13: Boot lid / rear door: Boot lid (Rechts) - Dent / paintcoat damage - Repair and paint



Damage 14: Side panel - rear left side: Side panel (unterhalb) - Dent / paintcoat damage - Repair and paint



Damage 14: Side panel - rear left side: Side panel (unterhalb) - Dent / paintcoat damage - Repair and paint



Damage 14: Side panel - rear left side: Side panel (unterhalb) - Dent / paintcoat damage - Repair and paint



Damage 14: Side panel - rear left side: Side panel (unterhalb) - Dent / paintcoat damage - Repair and paint



Damage 14: Side panel - rear left side: Side panel (unterhalb) - Dent / paintcoat damage - Repair and paint



Damage 15: Side panel - rear right side: Side panel (unterhalb) - Dent / paintcoat damage - Repair and paint



Damage 15: Side panel - rear right side: Side panel (unterhalb) - Dent / paintcoat damage - Repair and paint



Damage 15: Side panel - rear right side: Side panel (unterhalb) - Dent / paintcoat damage - Repair and paint



Damage 15: Side panel - rear right side: Side panel (unterhalb) - Dent / paintcoat damage - Repair and paint



Damage 15: Side panel - rear right side: Side panel (unterhalb) - Dent / paintcoat damage - Repair and paint



Damage 16: Door - rear left side: Door (Schiebetür) - Dent / paintcoat damage - Repair and paint



Damage 16: Door - rear left side: Door (Schiebetür) - Dent / paintcoat damage - Repair and paint



Damage 16: Door - rear left side: Door (Schiebetür) - Dent / paintcoat damage - Repair and paint



Wear and tear 4: Interior: Cargo area floor (Türen innen, und Dellen) - Scratched - No deduction



Wear and tear 4: Interior: Cargo area floor (Türen innen, und Dellen) - Scratched - No deduction



Wear and tear 4: Interior: Cargo area floor (Türen innen, und Dellen) - Scratched - No deduction

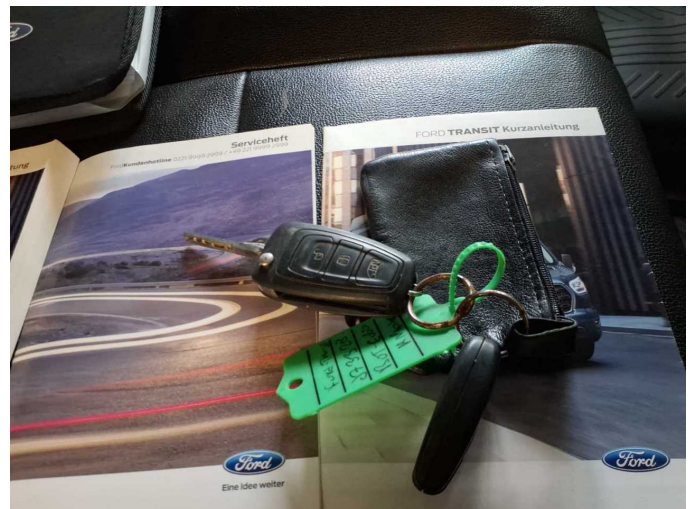

Missing part 1: Equipment: Vehicle key - Missing - Replace