



Expertise

Protocol number: 41812858
Order number / reference: 25237186
Inspection date: 6 Oct 2025

Manufacturer: Ford	Model: Transit 350 L3H2 Lkw VA Trail
VIN: WF0EXXTTREM24382	



Vehicle details	
Manufacturer / Type / Model / Equipment	
Ford Transit 350 L3H2 Lkw VA Trail	
Vehicle Identification number	WF0EXXTTREM24382
Mileage (Read)	147,407 km
First registration	19 Apr 2022
Number of holders	1
Next periodical technical inspection	04/2026
(Report on hand)	
Power / Engine displacement	125 kw / 1,995 ccm
Fuel type / Cylinder	Diesel / 4
Gearbox / Number of gears	Manual / 6
Type of drive	Front drive
Type of vehicle	Van
Colour / colour code	Frozen White
Doors / Seats	4 / 5
Upholstery type	Artificial leather
Colour of upholstery	Anthracite-Black
Re/Import	no
Vehicle with smoke odor	no
Driving readiness	Roadworthy

Vehicle details			
Maintenance booklet / proof	digital proof / complete	Next maintenance in	15,000 km
Last maintenance on / at	12/2024 at 121,246 km		
Key is / should be	2 / 2	FZG documents	ZB#2 (B) was available (copy), ZB#1 (S) was not available
		Letter No.	GH381862
Previous damage / Accident	None detectable	Repainting	None detectable
Inspection conditions	sufficient	Lifting equipment / pit	No
Test drive	short drive on the company premises	Engine function test	Performed
Driving readiness	Roadworthy		
Manufacturer key number/ type code number	8566 / BNI 08880		
Emission standard	EURO6;WLTP;AR;PI/CI;N1 III, N2	Fine dust sticker	
Permitted total weight	3,500 kg	Empty weight	

Tyres				
Mounted tyres				
#	Tyre size	Type of tyre	Manufacturer	Tread depth
1)	235/65 R16 115R	Summer tyres on Light alloy	Continental	4mm / 4mm
2)	235/65 R16 115R	Summer tyres on Light alloy	Continental	6mm / 6mm
Replacement				
Typ	Tyre size	Type of tyre	Manufacturer	Tread depth
E	235/65 R16 115R C	Summer tyres on Steel	Continental	7 mm

Legend: Tread depth information for tires on the left is in the first place, for tires on the right is in the second place on the axle in the direction of travel

Equipment

Standard equipment

- Driver's side airbag
- Exterior mirrors, electrically adjustable and heated (with integrated indicators)
- Battery : Battery life, programming of battery life to 10 min
- On-board computer (with fuel consumption and mileage information (e.g. remaining range) as well as outside temperature display and Ford ECO mode)
- roof, medium
- tachometer
- Third brake light
- Ford Easy Fuel (comfort fuel cap and misfuelling protection)
- Generator, high-performance version
- Transmission: 6-speed transmission
- Interior lighting with delay circuit (with reading lights at the front)
- Paint finish: Solid paint
- Steering column, adjustable in height and reach
- Emergency Call Assistant
- Particulate filter: diesel particulate filter
- Radio: Ford Audio System (Radio (FM/AM) - Digital radio reception DAB/DAB+ (Digital Audio Broadcasting) - MyFord Dock - FordPass Connect Information about the current status or location of the vehicle and control of selected vehicle functions via smartphone with the FordPass app Current traffic information in real time - Speaker, antenna - Audio remote control on the steering wheel - Bluetooth interface, USB port and hands-free system)
- Sliding door entry light automatically when door is opened
- Sliding door: Sliding door, right
- Side protection strips
- Seat belts (front seat belt pretensioners and force limiters)
- Limited-slip differential, mechanical
- Start-stop system
- Rear bumper with integrated step
- Partition wall (plastic) at the height of the B-pillar
- Lashing eyes
- Immobiliser
- Heat-insulating glazing, slightly tinted
- Central locking with remote control (additionally with second key, foldable, with remote control including central locking)
- Anti-lock braking system (ABS) with electronic brake-force distribution (EBD) (Electronic Safety and Stability Program (ESP) with traction control (TCS) - Hill Start Assist - Crosswind Assist - Safety Brake Assist - Rollover protection - Emergency brake support including emergency brake light - additionally with trailer stabilization only in conjunction with trailer hitch (subject to extra charge))
- Double-wing rear door with 180° opening angle (without window)
- Electric front windows (with quick-down/-up switch for driver's side)
- Warranty 2-year Ford new car warranty including the Ford Assistance mobility guarantee
- Glove compartment with lockable lid
- Front air conditioning (including dust and pollen filter)
- Fuel tank 70 l
- Cargo area lighting
- MyKey key system (individually programmable second key)
- Package: Technology Package 9 (heated windshield - windshield wipers with rain sensor - parking sensors front and rear - active emergency braking (camera-based) - lane departure warning with drowsiness warning and high beam assistant; also with lane keeping assistant - headlight assistant with day/night sensor - cruise control - fog lights - Ford audio system)
- Wheels: 6.5 J x 16 light alloy wheels in 10-spoke design (6.5 J x 16 with 235/65 R16 tires)
- Low beam headlights Halogen headlights with daytime running lights
- Rear mud flaps
- Power steering
- Seats: Seat package 18A (driver's seat, 4-way adjustable (forward/backward, backrest, seat cushion tilt, height) - double passenger seat with storage compartment under individually foldable seat cushions - headrests, height adjustable - tray integrated in the double passenger seat (fold-out) - inside armrest for driver - lumbar support, manual (driver's seat) - seat cover: partial leather upholstery)
- Overhead storage compartment at the front

Extra equipment

- 2 batteries
- Central locking: Double locking for central locking with remote control
- Cruise control, adaptive
- Exterior mirrors, electrically adjustable, heated and foldable
- LED exterior light, high mounted, downlight, rear
- LED lights in the cargo area
- Omission: Vinyl flooring
- Headlight dipped beam: with static cornering light
- Package: Cold start package (-29 degrees) including 2 batteries
- Package: View Package III
- Rauscher installation



- Package: Rough-road package 2 (underrun protection for engine and transmission, sheet steel (thickness: 2.5 mm; weight: 14 kg))
- Side wall cladding up to the roof
- Voltage converter (230 V (socket) - 400W)
- Wheels/Tires: Spare wheel, steel wheel
- Seats: Seat Package 4A (Driver's seat, 4-way adjustable (forward/backward, backrest, seat cushion angle, height) - Double passenger seat with storage compartment under individually raised seat cushions - Height-adjustable headrests - Tray integrated in the double passenger seat (folding out) - Seat heating for driver - Seat heating for passenger (outer seat) - Inside armrest for driver - Manual lumbar support (driver's seat) - Passenger and side airbags and head/shoulder airbags - Seat cover: Partial leather upholstery)
- Trailer hitch (fixed, 13-pin socket - including trailer stabilization (TSC))

Brief expert findings

Documents submitted	At the time of the inspection, the registration certificate Part 2 (letter) was available, but the registration certificate Part 1 (certificate) was not. (Copy)
VIN comparison	The vehicle identification number (VIN) was read from the vehicle and its conformity with the submitted documents was verified during the inspection by the undersigned.
Inspection	The inspection conditions were sufficient for the assessment of the vehicle. No lifting equipment or pit was available for examining the vehicle. Therefore, inspection of the vehicle's underside was only possible to a limited extent.
Test drive	A short movement and shunting trip was carried out on the company premises.
Engine function test	An engine test run was performed.
Driving readiness	The vehicle was drivable at the time of inspection.

Value reducing factors

No.	Component group	Description
1	Sliding door, right	Sliding door - dent(s) - Smooth repair work
2	Door - front left side	Door edge - Scratch(es) - Smart repair
3	Roof	Roof rail - left side - Stone chips - Smart repair
4	Side panel - rear left side	Side panel - Dent / paintcoat damage - Smart repair
5	Front bumper	Spoiler - Scratched - Replace
6	Boot lid / rear door	Rear door - left side - Dent / paintcoat damage - Repair and paint
7	Boot lid / rear door	Rear door - right side - Dent / paintcoat damage - Repair and paint

Wear and tear

No.	Component group	Description
1	Front bumper	Front bumper - Scratch(es) - No deduction
2	Door - rear right side	Door edge - Scratch(es) - No deduction
3	Rear bumper	Rear bumper - Scratch(es) - No deduction
4	Vehicle glazing	Windscreen - Stone chips - No deduction
5	Body	Body - Scratch(es) - No deduction
6	Interior	Interior (Hinten) - Scratched - No deduction
7	Door - front left side	Brightware - lower - Scratch(es) - No deduction

The vehicle shows signs of wear commensurate with its age and use.



Order/Scope of order

The order was placed to prepare a sales report for the vehicle described. This includes the following:

- Description of core relevant information about the vehicle
- Documentation of equipment features
(Delivery by third-party service providers)
- Documentation of damage, defects, missing parts
- Documentation of previous damage, unrepaired previous damage, repainting
- a brief visual or functional inspection of the equipment details if possible.
(Functional tests of driver assistance systems are not included in the scope of services!)
- a photo documentation of the vehicle

Basis for the order

This product is based on the guidelines for vehicle returns and valuations of light commercial vehicles from Alphabet Fuhrparkmanagement GmbH. The expert makes the explicit findings in each individual case objectively within the framework of the specified standards based on his or her own expertise.

The vehicle inspection takes place in a disassembled state.

Damage or defects that can only be detected during disassembly/diagnosis work or through advanced knowledge remain within the scope of the prognosis risk. An extended risk exists for concealed defects caused by fraudulent deception and not identifiable by the expert.

Damage or defects resulting from normal use or wear and tear of the vehicle will be accepted according to the applicable standard.

There was no explicit identification or monetary consideration of the expected features within the product.

Features which in their nature and severity slightly exceed normal use but do not constitute unacceptable damage will be documented and identified under signs of use if necessary.

Damage or defects that can no longer be attributed to normal use or wear and tear according to the underlying standard are listed in the product under value-reducing factors.

Depending on the product specification, a monetary ID can be provided. If this takes place, the costs can be 100% d or pro rata depending on the vehicle's age and mileage.

Previous damages

Apparently, no repaired previous damage could be found on the vehicle.



Figure 1: Diagonal front (left)



Figure 2: Diagonal front (right)



Figure 3: Diagonal rear (left)



Figure 4: Diagonal rear (right)



Figure 5: Interior - front



Figure 6: Interior - rear



Figure 7: Instrument cluster



Figure 8: Instrument panel



Figure 9: Interior 360° view



Figure 10: Cargo area



Figure 11: VIN



Figure 12: Mounted tyres



Figure 13: Documents



Figure 14: Documents

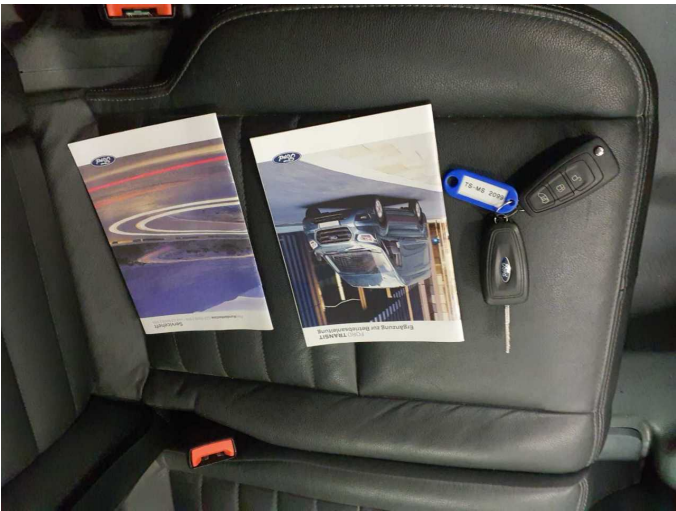

Figure 15: Documents

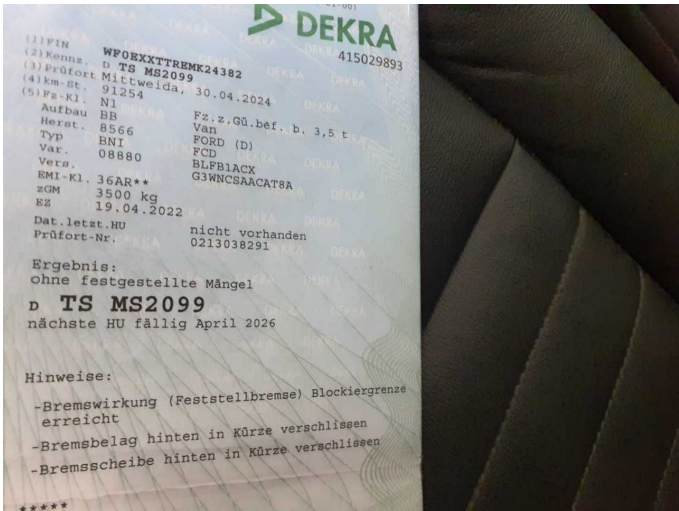

Figure 16: Documents



Figure 17: Misc.



Figure 18: Misc.



Figure 19: Misc.



Figure 20: Misc.



Figure 21: Misc.



Figure 22: Misc.



Figure 23: Misc.

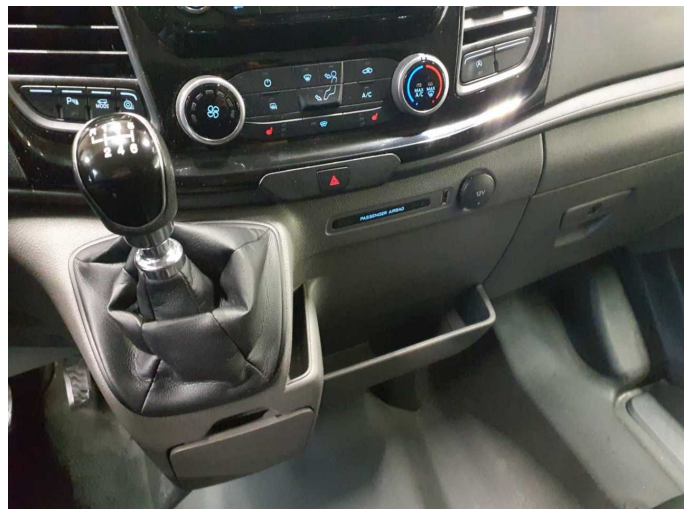

Figure 24: Misc.



Figure 25: Misc.



Damage 1: Sliding door, right: Sliding door - dent(s) - Smooth repair work



Damage 1: Sliding door, right: Sliding door - dent(s) - Smooth repair work

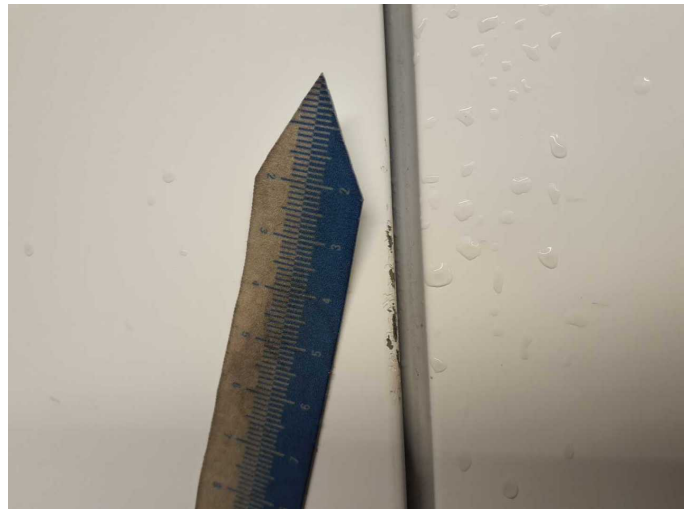

Damage 2: Door - front left side: Door edge - Scratch(es) - Smart repair



Damage 2: Door - front left side: Door edge - Scratch(es) - Smart repair



Damage 3: Roof: Roof rail - left side - Stone chips - Smart repair



Damage 3: Roof: Roof rail - left side - Stone chips - Smart repair



Damage 4: Side panel - rear left side: Side panel - Dent / paintcoat damage - Smart repair



Damage 4: Side panel - rear left side: Side panel - Dent / paintcoat damage - Smart repair



Damage 4: Side panel - rear left side: Side panel - Dent / paintcoat damage - Smart repair



Damage 5: Front bumper: Spoiler - Scratched - Replace



Damage 5: Front bumper: Spoiler - Scratched - Replace



Damage 5: Front bumper: Spoiler - Scratched - Replace



Damage 6: Boot lid / rear door: Rear door - left side - Dent / paintcoat damage - Repair and paint



Damage 6: Boot lid / rear door: Rear door - left side - Dent / paintcoat damage - Repair and paint



Damage 6: Boot lid / rear door: Rear door - left side - Dent / paintcoat damage - Repair and paint



Damage 6: Boot lid / rear door: Rear door - left side - Dent / paintcoat damage - Repair and paint



Damage 6: Boot lid / rear door: Rear door - left side - Dent / paintcoat damage - Repair and paint



Damage 7: Boot lid / rear door: Rear door - right side - Dent / paintcoat damage - Repair and paint



Damage 7: Boot lid / rear door: Rear door - right side - Dent / paintcoat damage - Repair and paint



Damage 7: Boot lid / rear door: Rear door - right side - Dent / paintcoat damage - Repair and paint



Damage 7: Boot lid / rear door: Rear door - right side - Dent / paintcoat damage - Repair and paint



Damage 7: Boot lid / rear door: Rear door - right side - Dent / paintcoat damage - Repair and paint



Wartungshistorie

(gemäß Auftraggeber Informationen)

Fahrgestellnummer: WF0EXXTTREM24382
Hersteller / Modell: FORD FORD Transit 350 L3H2 Lkw VA Trail

Datum	KM-Stand	Beschreibung
20.12.2024	121.246	Bremsbelagfühler ern; Bremse Sonstiges; Bremsklötze hinten; Bremsscheiben + Klötze h; Bremsscheiben hinten; Motoröl b. Wartung; Ölfilter ern; Regelwartungsdienst; Wartung Sonstiges
30.04.2024	91.254	HU + AU
02.02.2024	79.693	Bremse Sonstiges; Bremsflüssigkeit; Bremsflüssigkeit ern; Bremsklötze vorne; Bremsscheiben + Klötze v; Bremsscheiben vorne; Luftfiltereinsatz ern; Motoröl b. Wartung; Ölfilter ern; Regelwartungsdienst; Systemtest/ Eigendiagnose
01.03.2023	38.746	Motoröl b. Wartung; Ölfilter ern; Regelwartungsdienst; Wartung Sonstiges