



Expertise

Protocol number: 41576943
Order No. / Reference: 25137331
Inspection date: 16 Sept 2025

Manufacturer: Ford	Model: Transit 350 Kasten L2H2 Lkw VA Trend
VIN: WF0EXXTTREL41603	



Vehicle details	
Manufacturer / Type / Model / Equipment	
Ford Transit 350 Kasten L2H2 Lkw VA Trend	
Vehicle Identification number	WF0EXXTTREL41603
Mileage (Read)	142,830 km
First registration	26 Jan 2021
Number of holders	1
Next periodical technical inspection	02/2027
(Report on hand)	
Power / Engine displacement	96 kw / 1,995 ccm
Fuel type / Cylinder	Diesel / 4
Gearbox / Number of gears	Manual / 6
Type of drive	Front drive
Type of vehicle	Van
Colour / colour code	Frozen White
Doors / Seats	4 / 3
Upholstery type	Cloth
Colour of upholstery	Black-Grey
Vehicle with smoke odor	no



Vehicle details

Maintenance booklet / proof	digital proof / incomplete	Next maintenance in	20,000 km
Last maintenance on / at	10/2022 at 39,296 km		
Key is / should be	1 / 2	FZG documents	ZB#2 (B) was available (copy), ZB#1 (S) was not available
		Letter No.	FZ449446
Previous damage / Accident	Detectable	Repainting	Detectable
Inspection conditions	sufficient	Lifting equipment / pit	No
Test drive	Not performed	Engine function test	Performed
Manufacturer key number/ type code number	8566 / BNG 09357		
Emission standard	EURO6;WLTP;CI;PI/CI;N1 III, N2	Fine dust sticker	
Permitted total weight	3,500 kg	Empty weight	

Tyres

Mounted tyres

#	Tyre size	Type of tyre	Manufacturer	Tread depth
1)	235/65 R16 115R	Summer tyres on Steel rim with wheel cover	Continental	4mm / 4mm
2)	235/65 R16 115R	Summer tyres on Steel rim with wheel cover	Continental	5mm / 5mm

Additional tyres

#	Tyre size	Type of tyre	Manufacturer	Tread depth
1)	235/65 R16 115R	Winter tyres on Steel	Semperit	6mm / 6mm
2)	235/65 R16 115R	Winter tyres on Steel	Semperit	6mm / 6mm

Replacement

Typ	Tyre size	Type of tyre	Manufacturer	Tread depth
E				

Legend: Tread depth information for tires on the left is in the first place, for tires on the right is in the second place on the axle in the direction of travel



Equipment

Standard equipment

- | | |
|--|---|
| <ul style="list-style-type: none"> • 1 battery • Anti-lock braking system with electronic brake-force distribution (EBD) • On-board computer (with fuel consumption and mileage information (e.g. remaining range) as well as outside temperature display and Ford ECO mode) • tachometer • Electronic Safety and Stability Program (ESP) with Traction Control (TCS) (Hill Start Assist - Crosswind Assist - Safety Brake Assist - Rollover Protection) • Warranty 2-year Ford new car warranty including the Ford Assistance mobility guarantee • Cruise control including leather steering wheel (steering wheel with audio remote control (operation of the audio system and the on-board computer)) • Front air conditioning (including dust and pollen filter) • Paint finish: Solid paint • Cargo area floor: "Easy Clean" vinyl floor covering • MyKey key system (individually programmable second key) • Emergency braking assistance including emergency brake light • Radio: Audio System 13 (Radio (FM/AM) - DAB/DAB+ - MyFord Dock - FordPass Connect - Four speakers, antenna - Audio remote control on the steering wheel - Bluetooth interface - USB port - Hands-free system) • Sliding door entry light automatically when door is opened • Rear mud flaps • Side wall cladding up to the roof • Seat belts (front seat belt pretensioners and force limiters - driver's seat belt not fastened warning system) • Start-stop system • Rear bumper with integrated step • Daytime running light • Partition wall (plastic) at the height of the B-pillar • Lashing eyes • Immobiliser • Central locking with remote control • Overhead storage compartment at the front | <ul style="list-style-type: none"> • Driver's side airbag • Exterior mirrors, electrically adjustable and heated (with integrated indicators) • roof, medium • Double-wing rear door with 180° opening angle (without window) • Third brake light • Electric front windows (with quick-down/-up switch for driver's side) • Ford Easy Fuel (comfort fuel cap and misfuelling protection) • Generator, high-performance version • Transmission: 6-speed transmission • Glove compartment with lockable lid • Interior lighting with delay circuit (with reading lights at the front) • Cargo area lighting • Steering column, adjustable in height and reach • Fog light • Parking pilot system front and rear • Particulate filter: diesel particulate filter • Wheels: Hubcaps • Wheels: Tire repair kit • Wheels: Steel wheels 6.5 J x 16 with 235/65 R 16 tires • Headlights with static cornering light • Sliding door: Sliding door, right • Side protection strips • Power steering • Seats: Seat Package 13 (driver's seat, 4-way adjustable (forward/backward, backrest, seat cushion angle, height) - double passenger seat with storage compartment under individually foldable seat cushions - headrests, height-adjustable - tray integrated in the double passenger seat (fold-out) - inside armrest for driver - lumbar support, manual (driver's seat) - seat cover: fabric) • Heat-insulating glazing, slightly tinted • Second key with remote control |
|--|---|

Extra equipment

- | | |
|---|---|
| <ul style="list-style-type: none"> • 2 batteries • Double locking for central locking | <ul style="list-style-type: none"> • Airbag (passenger side) • Package: Visibility Package I (electrically adjustable exterior mirrors, heated - heated windscreen - windscreen washer sensor) • Wheels/Tires: Spare wheel, steel wheel • Auxiliary heating package 1 (auxiliary heating (fuel-powered auxiliary heating), programmable, including remote control) • Conversion of shelving system + floor + ventilation |
|---|---|



- Radio: Audio system 17: Ford audio system with 4" multifunction display DAB/DAB+ (Connected Radio (FM/AM) - 4" TFT multifunction display (10.16 cm screen diagonal) - Four speakers, antenna - Integrated control panel and audio remote control on the steering wheel - Bluetooth, USB port and hands-free system - FordPass Connect including Wi-Fi hotspot (up to 4G/LTE, for up to 10 mobile devices) - Emergency Call Assist - Radio reception DAB/DAB+ (Digital Audio Broadcasting))

Brief expert findings

Documents submitted	At the time of the inspection, the registration certificate Part 2 (letter) was available, but the registration certificate Part 1 (certificate) was not. (Copy)
VIN comparison	The vehicle identification number (VIN) was read from the vehicle and its conformity with the submitted documents was verified during the inspection by the undersigned.
Inspection	The inspection conditions were sufficient for the assessment of the vehicle. No lifting equipment or pit was available to inspect the vehicle. Therefore, inspection of the vehicle's underside was only possible to a limited extent.
Test drive	No test drive/maneuvering was carried out during the inspection of the vehicle.
Engine function test	An engine test run was performed.

Value reducing factors

No.	Component group	Description
1	Body	Body - Glued / labelled - De-glue / neutralise
2	Front bumper	Front bumper - Broken / torn - Replace

Wear and tear

No.	Component group	Description
1	Vehicle glazing	Windscreen - Stone chips - No deduction

The vehicle shows signs of wear commensurate with its age and use.

Missing parts

Description

Heating system - Remote control auxiliary heating
Equipment - Vehicle key

Previous damages

No.	Previous damage	Extent of damage (Net)
1	Side - left, Provided by user / customer, from 8 Jan 2024	8.699,78 €

Repainting

No.	Repainting
1	Mudguard - left side, Professionally carried out, Invoice of repair done Non-existent

Paint coat thickness measurement

Mudguard - left side	161 µm
----------------------	--------



Order/Scope of order

The order was placed to prepare a sales report for the vehicle described. This includes the following:

- Description of core relevant information about the vehicle
- Documentation of equipment features
(Delivery by third-party service providers)
- Documentation of damage, defects, missing parts
- Documentation of previous damage, unrepaired previous damage, repainting
- a brief visual or functional inspection of the equipment details if possible.
(Functional tests of driver assistance systems are not included in the scope of services!)
- a photo documentation of the vehicle

Basis for the order

This product is based on the guidelines for vehicle returns and valuations of light commercial vehicles from Alphabet Fuhrparkmanagement GmbH. The expert makes the explicit findings in each individual case objectively within the framework of the specified standards based on his or her own expertise.

The vehicle inspection takes place in a disassembled state.

Damage or defects that can only be detected during disassembly/diagnosis work or through advanced knowledge remain within the scope of the prognosis risk. An extended risk exists for concealed defects caused by fraudulent deception and not identifiable by the expert.

Damage or defects resulting from normal use or wear and tear of the vehicle will be accepted according to the applicable standard.

There was no explicit identification or monetary consideration of the expected features within the product.

Features which in their nature and severity slightly exceed normal use but do not constitute unacceptable damage will be documented and identified under signs of use if necessary.

Damage or defects which, according to the underlying standard, can no longer be attributed to normal use or wear and tear are listed in the product under "Depreciating Factors".

Depending on the product specification, a monetary ID can be provided. If this takes place, the costs can be 100% d or pro rata depending on the vehicle's age and mileage.

Previous damages

According to available information previous damages were repaired at the vehicle. Traces of repairs, which allow conclusions about the area of repair, were not recognizable during the inspection.

Comments

- Fahrzeug kann nicht angehoben werden
- Unterbodenbesichtigung nicht möglich, es können Folgekosten entstehen
- Winterradsatz ist kein Bestandteil des Auslieferungsumfangs



Figure 1: Diagonal front (left)



Figure 2: Diagonal front (right)



Figure 3: Diagonal rear (left)



Figure 4: Diagonal rear (right)



Figure 5: Interior - front



Figure 6: Interior - rear



Figure 7: Instrument cluster



Figure 8: Instrument panel



Figure 9: Interior 360° view



Figure 10: Cargo area

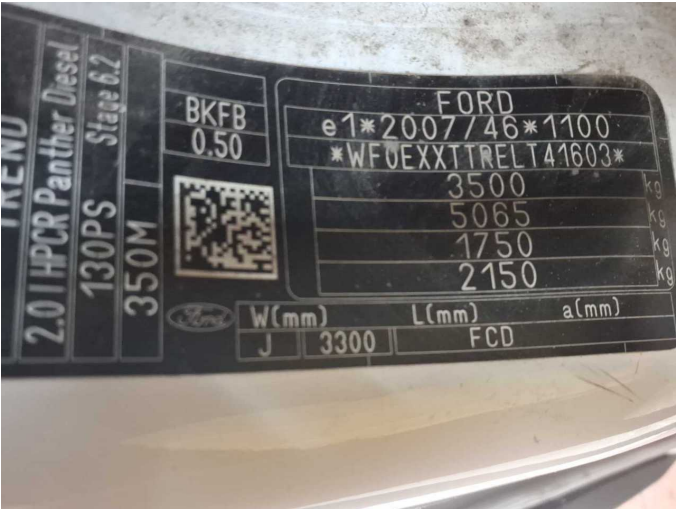

Figure 11: VIN



Figure 12: Mounted tyres

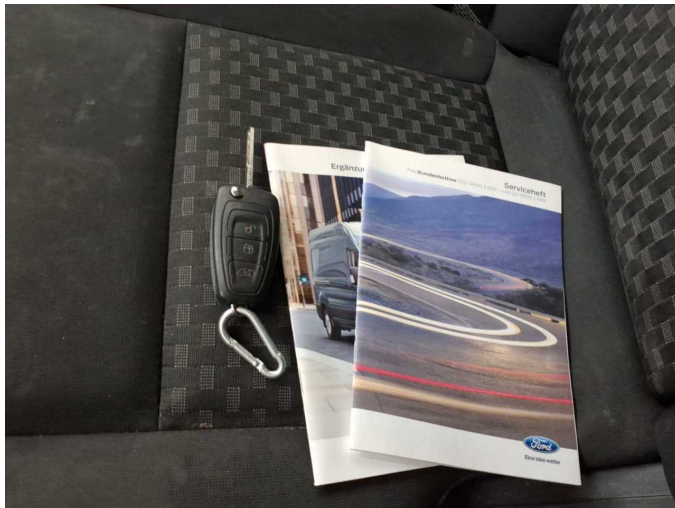

Figure 13: Documents

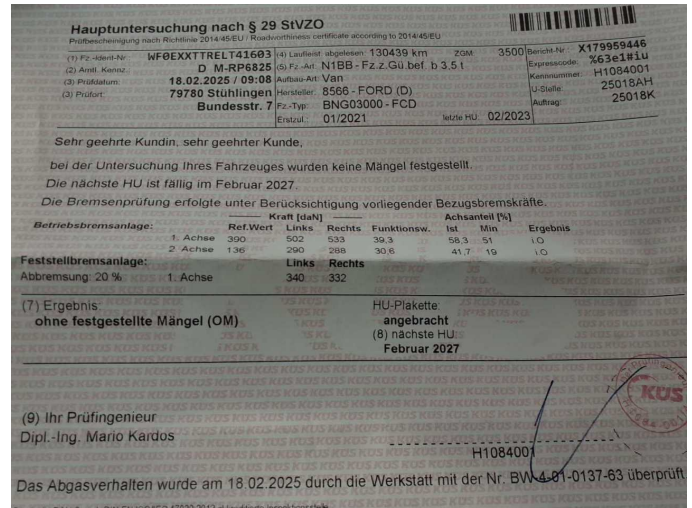

Figure 14: Documents



Figure 15: Documents

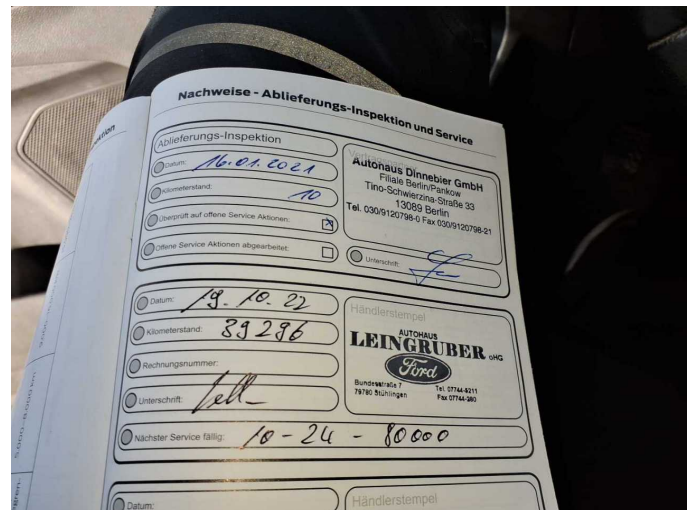

Figure 16: Documents



Figure 17: Additional tyres



Figure 18: Misc.



Figure 19: Misc.

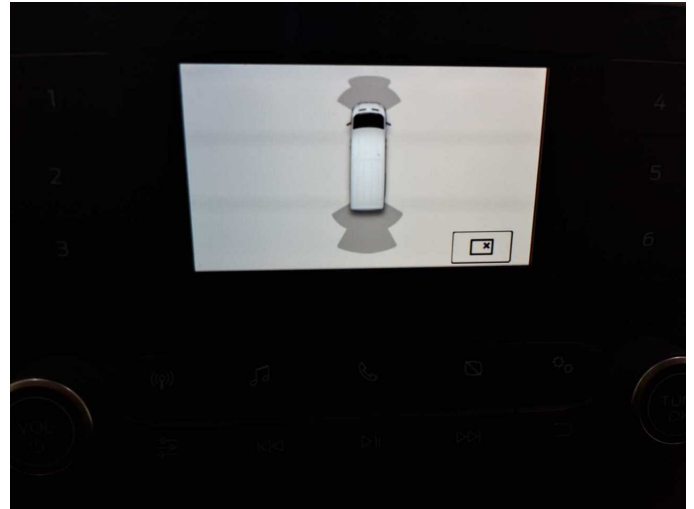

Figure 20: Misc.



Figure 21: Misc.



Figure 22: Misc.



Figure 23: Misc.

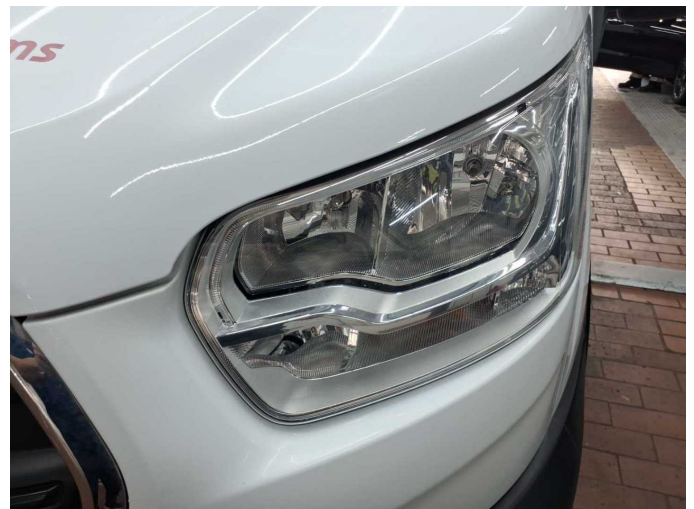

Figure 24: Misc.



Figure 25: Misc.



Figure 26: Misc.



Figure 27: Misc.

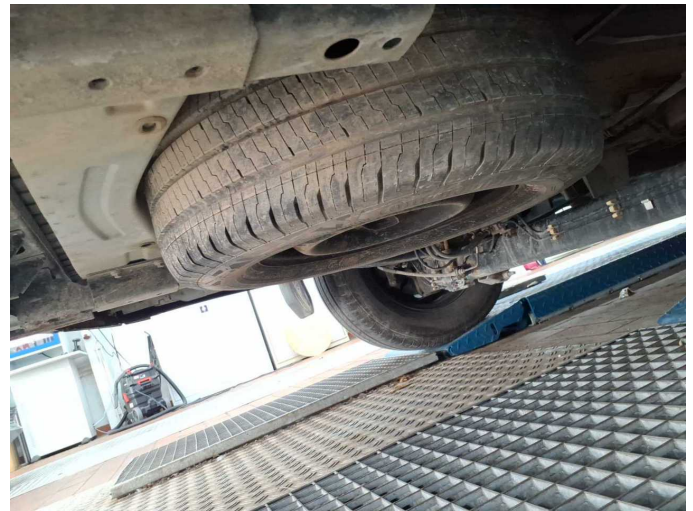

Figure 28: Misc.



Damage 1: Body: Body - Glued / labelled - De-glue / neutralise



Damage 1: Body: Body - Glued / labelled - De-glue / neutralise



Damage 1: Body: Body - Glued / labelled - De-glue / neutralise



Damage 1: Body: Body - Glued / labelled - De-glue / neutralise



Damage 2: Front bumper: Front bumper - Broken / torn - Replace



Damage 2: Front bumper: Front bumper - Broken / torn - Replace



Repainting 1: Mudguard - left side



Repainting 1: Mudguard - left side