



Expertise

Protocol number: 41489908
Order No. / Reference: 25212949
Inspection date: 10 Sept 2025

Manufacturer: Ford	Model: Transit 350 L2H2 Lkw VA Trend
VIN: WF0EXXTTREKS27705	



Vehicle details	
Manufacturer / Type / Model / Equipment	
Ford Transit 350 L2H2 Lkw VA Trend	
Vehicle Identification number	WF0EXXTTREKS27705
Mileage (Read)	106,499 km
First registration	16 Jan 2020
Number of holders	1
Next periodical technical inspection	02/2026
(Report on hand)	
Power / Engine displacement	96 kw / 1,995 ccm
Fuel type / Cylinder	Diesel / 4
Gearbox / Number of gears	Manual / 6
Type of drive	Front drive
Type of vehicle	Van
Colour / colour code	White University
Doors / Seats	4 / 3
Upholstery type	Cloth
Colour of upholstery	Black-Anthracite
Re/Import	no
Vehicle with smoke odor	no
Driving readiness	Roadworthy



Vehicle details

Maintenance booklet / proof	digital proof / complete	Next maintenance in	
Last maintenance on / at	07/2024 at 84,001 km		
Key is / should be	2 / 2	FZG documents	ZB#2 (B) was available (copy), ZB#1 (S) was not available
		Letter No.	FM808099
Previous damage / Accident	Detectable	Repainting	Detectable
Inspection conditions	conditional: light/moisture/dirt	Lifting equipment / pit	No
Test drive	short drive on the company premises	Engine function test	Performed
Driving readiness	Roadworthy		
Manufacturer key number/ type code number	8566 / BNG 08406		
Emission standard	EURO6;WLTP;CI;PI/CI;N1 III, N2	Fine dust sticker	
Permitted total weight	3,500 kg	Empty weight	

Tyres

Mounted tyres

#	Tyre size	Type of tyre	Manufacturer	Tread depth
1)	235/65 R16 115R	Summer tyres on Steel rim with wheel cover	Continental	6mm / 6mm
2)	235/65 R16 115R	Summer tyres on Steel rim with wheel cover	Continental	6mm / 6mm

Additional tyres

#	Tyre size	Type of tyre	Manufacturer	Tread depth
1)	235/65 R16 115R	Winter tyres on Light alloy	Pirelli	3mm / 3mm
2)	235/65 R16 115R	Winter tyres on Light alloy	Pirelli	7mm / 7mm

Legend: Tread depth information for tires on the left is in the first place, for tires on the right is in the second place on the axle in the direction of travel

Equipment

Standard equipment

- | | |
|---|---|
| <ul style="list-style-type: none"> • Load compartment floor: Vinyl floor covering "Easy Clean" including wheel house lining • MyKey key system (individually programmable second key) • Package: Rear Seat Package 2 (2nd row, 3-seater bench seat - removable - including height-adjustable headrests and 2 ISOFIX mounts) • Wheels: Tire repair kit • Headlights with static cornering light • Sliding door entry light automatically when door is opened • Rear mud flaps • Side wall paneling up to the roof (including wheel house paneling) • Seat belts (front seat belt pretensioners and force limiters - driver's seat belt not fastened warning system) • Daytime running light • Partition to the cargo area without windows • Lashing eyes • Heat-insulating glazing, slightly tinted • auxiliary heater, electric • Overhead storage compartment at the front • Anti-lock braking system with electronic brake-force distribution (EBD) • On-board computer (with fuel consumption and mileage information (e.g. remaining range) as well as outside temperature display and Ford ECO mode) • Headlining in driver's cab and passenger compartment (up to the partition wall to the cargo area) • tachometer • Electronic Safety and Stability Program (ESP) with Traction Control (TCS) (Hill Start Assist - Crosswind Assist - Safety Brake Assist - Rollover Protection) • Windows: Sliding windows, right and left (at the height of the 2nd row of seats) • Electric front windows (with quick-down/-up switch for driver's side) • Generator, high-performance version • Cruise control including leather steering wheel • Transmission: 6-speed transmission • Glove compartment with lockable lid • Interior lighting with delay circuit • Paint finish: Solid paint • Cargo floor: rubberized | <ul style="list-style-type: none"> • leather steering wheel • Steering column, adjustable in height and reach • Fog light • Parking pilot system front and rear • Particulate filter: diesel particulate filter • Wheels: Hubcaps • Wheels: Steel wheels 6.5 J x 16 with 235/65 R 16 tires • Headlight dipped beam with switch-off delay • Sliding door: Sliding door, right • Side protection strips • Low side wall cladding • Power steering • Start-stop system • Rear bumper with integrated step • Plastic partition with window (including protective grille) (at the height of the C-pillar) • Immobiliser • Central locking with remote control • Second key with remote control • Driver's side airbag • Exterior mirrors, electrically adjustable and heated (with integrated indicators) • roof, high • roof, medium • Headliner in driver's cab (up to the partition wall to the cargo area) • Double-wing rear door with 180° opening angle (without window) • Electronic Safety and Stability Program (ESP) with Traction Control (TSC) (Hill Start Assist - Crosswind Assist - Safety Brake Assist - Rollover Protection - Emergency Brake Support including emergency brake light - additionally with trailer stabilization only in conjunction with trailer hitch (subject to extra charge)) • Ford Easy Fuel (comfort fuel cap and misfuelling protection) • Cruise control including leather steering wheel (steering wheel with audio remote control (operation of the audio system and the on-board computer)) • Front air conditioning (including dust and pollen filter) • Cargo area lighting |
|---|---|

Extra equipment

- | | |
|--|--|
| <ul style="list-style-type: none"> • LED lights in the cargo area | <ul style="list-style-type: none"> • Package: Visibility Package II (electrically adjustable and heated exterior mirrors - heated windscreen - windscreen washer fluid sensor - electrically folding exterior mirrors - adjustable instrument lighting - fog lights - windscreen wipers with rain sensor - headlight assistant with day/night sensor) |
|--|--|



- Radio: Audio system 24: Ford audio system including Ford SYNC 3 with AppLink, DAB/DAB+ navigation system (Radio - FordPass Connect including live traffic information and Wi-Fi - 8" TFT multifunction display - 4 speakers, antenna, USB port - Integrated control panel and audio remote control on the steering wheel - Ford SYNC 3 (communication and entertainment system, Bluetooth and USB, integration of various telephony functions and hands-free system, voice control, SMS reading/sending function, private mode, emergency call assistant...) - AppLink - Supports Android Auto and Apple CarPlay - Emergency Call Assistant)
- Tire pressure monitoring system (TPMS)
- Rear view camera: Front and rear view camera with split-view technology (high-mounted LED exterior downlight)
- Seats: Seat Package 29 (driver's seat, 4-way electrically adjustable (forward/backward, backrest, seat cushion angle, height) - double passenger seat with storage compartment under individually foldable seat cushions - height-adjustable headrests - tray integrated into the double passenger seat (fold-out) - heated front seats - inside armrest for driver - manual lumbar support (driver's seat) - passenger side airbag, front head/shoulder airbags and front side airbags - seat upholstery: fabric)
- Heat-insulating glazing, medium tint
- Heat-insulating glazing, medium tint of the side window(s) of the 2nd row
- 2 batteries
- Double locking for central locking
- Window: Sliding door window, right
- Adaptive cruise control including leather steering wheel (Pre-Collision Assist - Lane Keeping Assist with Lane Departure Warning)
- Rear windows, heated
- Radio: Audio system 24: Ford audio system including Ford SYNC3 with AppLink, DAB/DAB+, navigation system (FM/AM radio, 8" touchscreen multifunction display (20.32 cm), 4 speakers, FordPass Connect Wi-Fi hotspot, integrated control panel and audio remote control on the steering wheel, Ford SYNC 3 with touchscreen (hands-free system with voice command control, SMS reading/sending function, Bluetooth, emergency call assistant, etc.), AppLink (advanced voice control, private mode, support for Android Auto and Apple CarPlay, capacitive touchscreen technology, etc.), dynamic navigation, lane recommendation, road map for Western Europe)
- Sortimo installation
- Voltage converter (230 V/150 Watt) plug-in connection, e.g. for connecting a laptop or charging a mobile phone)
- Auxiliary heating package 2 (auxiliary heating (fuel-powered auxiliary heating), programmable, including remote control, anti-theft alarm system)
- Socket: 12-volt connection in the cargo area (D-pillar)
- Partition to the cargo area with window (including protective grille)
- Xenon: Bi-xenon headlights with static cornering lights, LED daytime running lights (including automatic headlight range adjustment)
- Omission: Vinyl flooring "Easy Clean"
- Speed limiter 130 km/h (cannot be switched off)
- Adaptive cruise control including leather steering wheel (Pre-Collision Assist - Active Emergency Brake Assist - Lane Keeping Assist)

Brief expert findings

Documents submitted	At the time of the inspection, the registration certificate Part 2 (letter) was available, but the registration certificate Part 1 (certificate) was not. (Copy)
VIN comparison	The vehicle identification number (VIN) was read from the vehicle and its conformity with the submitted documents was verified during the inspection by the undersigned.
Inspection	A proper visual inspection of the paintwork and bodywork was only possible to a limited extent due to insufficient lighting conditions/wetness or dirt. No lifting equipment or pit was available to inspect the vehicle. Therefore, inspection of the vehicle's underside was only possible to a limited extent.
Test drive	A short maneuvering and shunting trip was carried out on the company premises.
Engine function test	An engine test run was performed.
Driving readiness	The vehicle was drivable at the time of inspection.

Value reducing factors

No.	Component group	Description
1	Wing mirror - right side	Cap - Scratch(es) - Replace
2	Electrical system	Power socket (Deckel) - Damaged - Replace
3	Indicator - front	Mirror - right side - Broken / torn - Replace



No.	Component group	Description
4	Body	Body - Glued / labelled - Remove
5	Boot lid / rear door	Trim - standard - lower - Holes - Replace
6	Side panel - rear left side	Side panel - Dent / paintcoat damage - Smart repair
7	Sliding door, right	Sliding door with glass panel - Dent / paintcoat damage - Smart repair
8	Boot lid / rear door	Rear door - left side - Dent / paintcoat damage - Repair and paint
9	Boot lid / rear door	Rear door - right side (verschließen, lackieren) - Holes - Repair and paint

Wear and tear

No.	Component group	Description
1	2nd wheel set	2 tyres (3mm) - Does not meet the leasing specifications - No deduction
2	Sill - left side	Sill - Scratch(es) - No deduction
3	Indicator - front	Mirror - left side - Scratch(es) - No deduction
4	Bonnet	Bonnet - Stone chips - No deduction
5	Front bumper	Front bumper - Stone chips - No deduction
6	Rear bumper	Rear bumper - Scratch(es) - No deduction
7	Boot lid / rear door	Trim rear door - hard fibre - lower (Aussen) - Scratch(es) - No deduction
8	Tail light	Tail lamp - right side - Soiled - No deduction
9	Tail light	Tail lamp - left side - Soiled - No deduction

The vehicle shows signs of wear commensurate with its age and use.

Previous damages

No.	Previous damage	Extent of damage (Net)
1	Rear, Side right, Provided by user / customer, from 22 Jan 2024	4.744,86 €

Repainting

No.	Repainting
1	Side panel - rear right side, Professionally carried out, Invoice of repair done Non-existent

Paint coat thickness measurement

Side panel - rear right side	182 µm
------------------------------	--------

Order/Scope of order

The order was placed to prepare a sales report for the vehicle described. This includes the following:

- Description of core relevant information about the vehicle
- Documentation of equipment features
(Delivery by third-party service providers)
- Documentation of damage, defects, missing parts
- Documentation of previous damage, unrepaired previous damage, repainting
- a brief visual or functional inspection of the equipment details if possible.
(Functional tests of driver assistance systems are not included in the scope of services!)
- a photo documentation of the vehicle



Basis for the order

This product is based on the guidelines for vehicle returns and valuations of light commercial vehicles from Alphabet Fuhrparkmanagement GmbH. The expert makes the explicit findings in each individual case objectively within the framework of the specified standards based on his or her own expertise.

The vehicle inspection takes place in a disassembled state.

Damage or defects that can only be detected during disassembly/diagnosis work or through advanced knowledge remain within the scope of the prognosis risk. An extended risk exists for concealed defects caused by fraudulent deception and not identifiable by the expert.

Damage or defects resulting from normal use or wear and tear of the vehicle will be accepted according to the applicable standard.

There was no explicit identification or monetary consideration of the expected features within the product.

Features which in their nature and severity slightly exceed normal use but do not constitute unacceptable damage will be documented and identified under signs of use if necessary.

Damage or defects which, according to the underlying standard, can no longer be attributed to normal use or wear and tear are listed in the product under "Depreciating Factors".

Depending on the product specification, a monetary ID can be provided. If this takes place, the costs can be 100% d or pro rata depending on the vehicle's age and mileage.

Previous damages

According to available information previous damages were repaired at the vehicle. Traces of repairs, which allow conclusions about the area of repair, were not recognizable during the inspection.

Comments

- Winterradsatz ist kein Bestandteil des Auslieferungsumfangs.



Figure 1: Diagonal front (left)



Figure 2: Diagonal front (right)



Figure 3: Diagonal rear (left)



Figure 4: Diagonal rear (right)



Figure 5: Interior - front



Figure 6: Interior - rear



Figure 7: Instrument cluster



Figure 8: Instrument panel



Figure 9: Interior 360° view



Figure 10: Cargo area

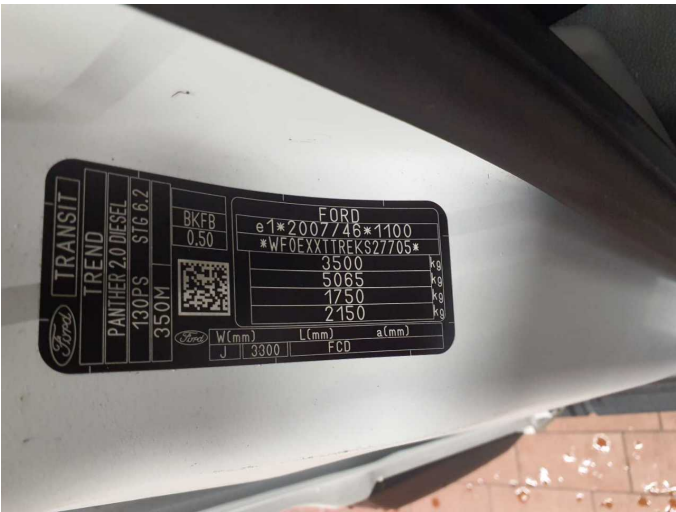

Figure 11: VIN



Figure 12: Mounted tyres



Tel: 02261 9000-1

(1) Fahrzeug-Ident-Nr.: WF0EXXTTREKS27705 9	(2) Amtl. Kennzeichen: M V 3394 (D)
(3) Prüflort: 0040859187 / 50374 Ertfstadt	(3) Prüftermin: 22.02.2024, 12:44 Uhr
(4) Stand Wegstreckenzähler: 72737 Km	(5) Fahrzeugklasse: N1 / BB / Fz z Gü bef. b. 3,5 t / Van
Fahrzeughersteller: FORD (D) / 8566	Fahrzeugtyp: FCD / BNG08406
Variante: BKFB1ACX	Version: G3V7BSAACAF4A
Zulässige Gesamtmasse: 3500 kg	Erstzulassung / Letzte HU: 16.01.2020 / 02.2022
Handelsname (D.3): Transit	IKfz-Prüfziffer: INF8etY1

Sehr geehrte(r) Kunde(r)/Kundin,

an Ihrem Fahrzeug wurden zum Zeitpunkt der Untersuchung keine Mängel festgestellt.

(7) Ergebnis: Ohne Mängel	HU-Plakette: Zugeteilt	(8) Nächste Untersuchung spätestens bis: 02/2026
----------------------------------	-------------------------------	---

(9) Verantwortliche Person: Markus Bernd Gorzellik (00269004)
TUV Rheinland Kraftfahrt GmbH

Stempel und Unterschrift:

Stempel und Unterschrift: P4.24.4 / 21.20.6 1. Exemplar

(10) Sonstige Angaben:

Hinweise:
101 - Betriebsbremsanlage: Die Prüfung der Bremswirkung erfolgte auf einem Plattenprüfstand.
101 - Betriebsbremsanlage: Die Abbremsung des Fahrzeugs wurde mittels Bezugsbremskraftverfahren nachgewiesen.

Figure 13: Documents



Figure 14: Documents



Figure 15: Documents



Figure 16: Additional tyres



Figure 17: Navigation



Figure 18: Misc.



Figure 19: Misc.



Figure 20: Misc.



Figure 21: Misc.



Figure 22: Misc.



Figure 23: Misc.



Figure 24: Misc.



Figure 25: Misc.



Damage 1: Wing mirror - right side: Cap - Scratch(es) - Replace



Damage 1: Wing mirror - right side: Cap - Scratch(es) - Replace



Damage 2: Electrical system: Power socket (Deckel) - Damaged - Replace



Damage 3: Indicator - front: Mirror - right side - Broken / torn - Replace



Damage 3: Indicator - front: Mirror - right side - Broken / torn - Replace



Damage 4: Body: Body - Glued / labelled - Remove



Damage 4: Body: Body - Glued / labelled - Remove



Damage 4: Body: Body - Glued / labelled - Remove



Damage 4: Body: Body - Glued / labelled - Remove



Damage 5: Boot lid / rear door: Trim - standard - lower - Holes - Replace



Damage 5: Boot lid / rear door: Trim - standard - lower - Holes - Replace



Damage 5: Boot lid / rear door: Trim - standard - lower - Holes - Replace

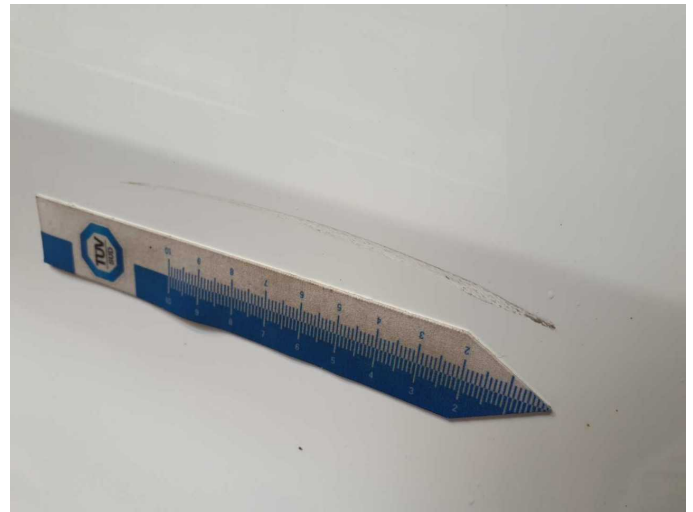

Damage 6: Side panel - rear left side: Side panel - Dent / paintcoat damage - Smart repair



Damage 6: Side panel - rear left side: Side panel - Dent / paintcoat damage - Smart repair



Damage 6: Side panel - rear left side: Side panel - Dent / paintcoat damage - Smart repair



Damage 7: Sliding door, right: Sliding door with glass panel - Dent / paintcoat damage - Smart repair



Damage 7: Sliding door, right: Sliding door with glass panel - Dent / paintcoat damage - Smart repair



Damage 7: Sliding door, right: Sliding door with glass panel - Dent / paintcoat damage - Smart repair



Damage 8: Boot lid / rear door: Rear door - left side - Dent / paintcoat damage - Repair and paint



Damage 8: Boot lid / rear door: Rear door - left side - Dent / paintcoat damage - Repair and paint



Damage 8: Boot lid / rear door: Rear door - left side - Dent / paintcoat damage - Repair and paint



Damage 8: Boot lid / rear door: Rear door - left side - Dent / paintcoat damage - Repair and paint



Damage 8: Boot lid / rear door: Rear door - left side - Dent / paintcoat damage - Repair and paint



Damage 9: Boot lid / rear door: Rear door - right side (verschließen, lackieren) - Holes - Repair and paint



Damage 9: Boot lid / rear door: Rear door - right side (verschließen, lackieren) - Holes - Repair and paint



Damage 9: Boot lid / rear door: Rear door - right side (verschließen, lackieren) - Holes - Repair and paint



Damage 9: Boot lid / rear door: Rear door - right side (verschließen, lackieren) - Holes - Repair and paint



Repainting 1: Side panel - rear right side



Wartungshistorie

(gemäß Auftraggeber Informationen)

Fahrgestellnummer: WF0EXXTTREKS27705
Hersteller / Modell: FORD FORD Transit 350 L2H2 Lkw VA Trend

Datum	KM-Stand	Beschreibung
19.12.2024	94.119	Systemtest/Eigendiagnose
25.07.2024	84.001	Bremsflüssigkeit; Bremsflüssigkeit ern; Bremsklötze hinten; Luftfiltereinsatz ern; Motoröl b. Wartung; Ölfilter ern; Regelwartungsdienst; Systemtest/Eigendiagnose
29.05.2024	78.018	Bremse Sonstiges; Bremsklötze vorne; Bremsscheiben + Klötze v; Bremsscheiben vorne; Systemtest/Eigendiagnose
22.02.2024	72.737	HU + AU
11.12.2023	65.379	Systemtest/Eigendiagnose
06.11.2023	65.379	Motoröl b. Wartung; Ölfilter ern; Ölwechsel; Wartung Sonstiges
14.04.2023	48.717	Bremsklötze vorne; Ölwechsel; Systemtest/Eigendiagnose; Wartung Sonstiges
09.02.2022	42.572	HU + AU
16.11.2021	39.464	Kleine Inspektion; Bremsflüssigkeit; Bremsflüssigkeit ern; Bremsklötze hinten; Motoröl b. Wartung; Ölfilter ern; Wartung Sonstiges
03.03.2021	28.598	Bremsklötze vorne