



Expertise

Protocol number: 41825225
Order number / reference: 25118792
Inspection date: 26 Sept 2025

Manufacturer: Ford	Model: Transit 350 L3H3 VA Kasten LKW Trend
VIN: WF0EXXTTREKS27432	



Vehicle details	
Manufacturer / Type / Model / Equipment	
Ford Transit 350 L3H3 VA Kasten LKW Trend	
Vehicle Identification number	WF0EXXTTREKS27432
Mileage (Read)	125,883 km
First registration	26 Nov 2019
Number of holders	1
Next periodical technical inspection	03/2027
(Report not on hand)	
Power / Engine displacement	96 kw / 1,995 ccm
Fuel type / Cylinder	Diesel / 4
Gearbox / Number of gears	Manual / 6
Type of drive	Front drive
Type of vehicle	Van
Colour / colour code	Frozen White
Doors / Seats	4 / 3
Upholstery type	Cloth
Colour of upholstery	Black-Anthracite
Re/Import	no
Vehicle with smoke odor	no
Driving readiness	Roadworthy



Vehicle details

Maintenance booklet / proof	digital proof / incomplete	Next maintenance in	
Last maintenance on / at	03/2023 at 67,303 km		
Key is / should be	2 / 2	FZG documents	ZB#2 (B) was available (copy), ZB#1 (S) was not available
		Letter No.	FM801804
Previous damage / Accident	Detectable	Repainting	Detectable
Inspection conditions	sufficient	Lifting equipment / pit	No
Test drive	short drive on the company premises	Engine function test	Performed
Driving readiness	Roadworthy		
Manufacturer key number/ type code number	8566 / BNG 08423		
Emission standard	EURO6;WLTP;CI;PI/CI;N1 III, N2	Fine dust sticker	
Permitted total weight	3,500 kg	Empty weight	

Tyres

Mounted tyres

#	Tyre size	Type of tyre	Manufacturer	Tread depth
1)	235/65 R16 115R	Summer tyres on Steel rim with wheel cover	Continental	3mm / 3mm
2)	235/65 R16 115R	Summer tyres on Steel rim with wheel cover	Continental	4mm / 4mm

Additional tyres

#	Tyre size	Type of tyre	Manufacturer	Tread depth
1)	235/65 R16 115R	Winter tyres on Steel	Pirelli	2mm / 2mm
2)	235/65 R16 115R	Winter tyres on Steel	Pirelli	2mm / 2mm

Legend: Tread depth information for tires on the left is in the first place, for tires on the right is in the second place on the axle in the direction of travel

Equipment

Standard equipment

- 1 battery
- Anti-lock braking system with electronic brake-force distribution (EBD)
- On-board computer (with fuel consumption and mileage information (e.g. remaining range) as well as outside temperature display and Ford ECO mode)
- tachometer
- Electric front windows (with quick-down/-up switch for driver's side)
- Ford Easy Fuel (comfort fuel cap and misfuelling protection)
- Transmission: 6-speed transmission
- Glove compartment with lockable lid
- Interior lighting with delay circuit
- Paint finish: Solid paint
- Load compartment floor: Vinyl floor covering "Easy Clean" including wheel house lining
- MyKey key system (individually programmable second key)
- Parking pilot system front and rear
- Radio: Audio System 12 (Radio (FM/AM) - Four speakers, antenna - Audio remote control on the steering wheel - Bluetooth, USB connection and hands-free system - MyFord Dock)
- Headlight dipped beam with switch-off delay
- Sliding door: Sliding door, right
- Side protection strips
- Power steering
- Seat belts (front seat belt pretensioners and force limiters - driver's seat belt not fastened warning system)
- Daytime running light
- Lashing eyes
- Heat-insulating glazing, slightly tinted
- auxiliary heater, electric
- Overhead storage compartment at the front
- Driver's side airbag
- Exterior mirrors, electrically adjustable and heated (with integrated indicators)
- roof, high
- Headliner in driver's cab (up to the partition wall to the cargo area)
- Electronic Safety and Stability Program (ESP) with Traction Control (TCS) (Hill Start Assist - Crosswind Assist - Safety Brake Assist - Rollover Protection)
- Generator, high-performance version
- Cruise control including leather steering wheel (steering wheel with audio remote control (operation of the audio system and the on-board computer))
- Front air conditioning (including dust and pollen filter)
- Cargo area lighting
- leather steering wheel
- Steering column, adjustable in height and reach
- Fog light
- Particulate filter: diesel particulate filter
- Wheels: Hubcaps
- Wheels: Tire repair kit
- Wheels: Steel wheels 6.5 J x 16 with 235/65 R 16 tires
- Headlights with static cornering light
- Sliding door entry light automatically when door is opened
- Rear mud flaps
- Side wall paneling up to the roof (including wheel house paneling)
- Start-stop system
- Rear bumper with integrated step
- Partition to the cargo area without windows
- Immobiliser
- Central locking with remote control
- Second key with remote control

Extra equipment

- 2 batteries
- Double locking for central locking
- Omission: Vinyl flooring "Easy Clean"
- Speed limiter 130 km/h (cannot be switched off)
- Cargo area floor - no vinyl floor covering,,E
- LED lights in the cargo area
- Package: Visibility Package II (electrically adjustable and heated exterior mirrors - heated windscreen - windscreen washer fluid sensor - electrically folding exterior mirrors - adjustable instrument lighting - fog lights - windscreen wipers with rain sensor - headlight assistant with day/night sensor)
- Tire pressure monitoring system (TPMS)
- Rear view camera: Front and rear view camera with split-view technology (high-mounted LED exterior downlight)
- Double-wing rear door with 256° opening angle, (without window) (without rear windows, with holding magnets)
- Window: Sliding door window, right
- Adaptive cruise control including leather steering wheel (Pre-Collision Assist - Lane Keeping Assist with Lane Departure Warning)



- Seats: Seat Package 29 (driver's seat, 4-way electrically adjustable (forward/backward, backrest, seat cushion angle, height) - double passenger seat with storage compartment under individually foldable seat cushions - height-adjustable headrests - tray integrated into the double passenger seat (fold-out) - heated front seats - inside armrest for driver - manual lumbar support (driver's seat) - passenger side airbag, front head/shoulder airbags and front side airbags - seat upholstery: fabric)
- Partition wall at the height of the B-pillar, additionally with window
- Xenon: Bi-xenon headlights with static cornering lights, LED daytime running lights (including automatic headlight range adjustment)
- Radio: Audio system 24: Ford audio system including Ford SYNC3 with AppLink, DAB/DAB+, navigation system (FM/AM radio, 8" touchscreen multifunction display (20.32 cm), 4 speakers, FordPass Connect Wi-Fi hotspot, integrated control panel and audio remote control on the steering wheel, Ford SYNC 3 with touchscreen (hands-free system with voice command control, SMS reading/sending function, Bluetooth, emergency call assistant, etc.), AppLink (advanced voice control, private mode, support for Android Auto and Apple CarPlay, capacitive touchscreen technology, etc.), dynamic navigation, lane recommendation, road map for Western Europe)
- Sortimo installation
- Voltage converter (230 V/150 Watt) plug-in connection, e.g. for connecting a laptop or charging a mobile phone)
- Auxiliary heating package 2 (auxiliary heating (fuel-powered auxiliary heating), programmable, including remote control, anti-theft alarm system)
- Socket: 12-volt connection in the cargo area (D-pillar)
- Partition to the cargo area with window
- Heat-insulating glazing, medium tint of the side window(s) of the 2nd row

Brief expert findings

Documents submitted	At the time of the inspection, the registration certificate Part 2 (letter) was available, but the registration certificate Part 1 (certificate) was not. (Copy)
VIN comparison	The vehicle identification number (VIN) was read from the vehicle and its conformity with the submitted documents was verified during the inspection by the undersigned.
Inspection	The inspection conditions were sufficient for the assessment of the vehicle. No lifting equipment or pit was available for examining the vehicle. Therefore, inspection of the vehicle's underside was only possible to a limited extent.
Test drive	A short movement and shunting trip was carried out on the company premises.
Engine function test	An engine test run was performed.
Driving readiness	The vehicle was drivable at the time of inspection.

Value reducing factors

No.	Component group	Description
1	Misc.	Main inspection - No evidence - No deduction
2	Door - front left side	Brightware - lower - Scratch(es) - Loss in value
3	Fuel system	Tank cap (Rost) - Paint defect - Smart repair
4	Indicator - front	Mirror - right side - Scratch(es) - Replace
5	Sill - left side	Sill - Scratch(es) - Smart repair
6	Seat - front	Seat cover - left side - Burn hole (cigarettes) - Loss in value
7	Body	B-pillar - right side - Dent / paintcoat damage - Smart repair
8	Door - front left side	Door - Scratched - Smart repair
9	Body	Body - Glued / labelled - Remove
10	Rear of vehicle	Foot plate - Deformed - Loss in value
11	Boot lid / rear door	Rear door - left side - Dent / paintcoat damage - Repair and paint
12	Boot lid / rear door	Rear door - right side - Dent / paintcoat damage - Repair and paint



No.	Component group	Description
13	Body	D-pillar - left side (Eingedrückt) - Deformed - Repair and paint
14	Side panel - rear left side	Side panel - Scratch(es) - Paint

Wear and tear

No.	Component group	Description
1	Front bumper	Front bumper - Scratch(es) - No deduction
2	Sliding door, right	Sliding door with glass panel - dent(s) - No deduction
3	Rear bumper	Rear bumper - Scratched - No deduction
4	2nd wheel set	2nd wheel set (2mm) - Worn - No deduction
5	Trim / covers	Sill - front left side (Luftdruck schild) - Scratched - No deduction

The vehicle shows signs of wear commensurate with its age and use.

Missing parts

Description

Equipment - Tirefit complete

Previous damages

No.	Previous damage	Extent of damage (Net)
1	Rear, Side - left, Provided by user / customer, from 17 Jun 2021	591,52 €
2	Front, Side right, Provided by user / customer, from 15 Apr 2025	842,22 €
3	Rear, Side right, Provided by user / customer, from 15 Apr 2025	5.037,37 €

Accident damages

No. Accident

1 Rear, Side right

Repainting

No. Repainting

- Side panel - rear right side, Professionally carried out, Invoice of repair done Non-existent
- Door - rear right side, Professionally carried out, Invoice of repair done Non-existent

Paint coat thickness measurement

Side panel - rear right side	200 µm	Door - rear right side	204 µm
------------------------------	--------	------------------------	--------

Order/Scope of order

The order was placed to prepare a sales report for the vehicle described. This includes the following:

- Description of core relevant information about the vehicle
- Documentation of equipment features
(Delivery by third-party service providers)
- Documentation of damage, defects, missing parts
- Documentation of previous damage, unrepaired previous damage, repainting
- a brief visual or functional inspection of the equipment details if possible.
(Functional tests of driver assistance systems are not included in the scope of services!)
- a photo documentation of the vehicle



Basis for the order

This product is based on the guidelines for vehicle returns and valuations of light commercial vehicles from Alphabet Fuhrparkmanagement GmbH. The expert makes the explicit findings in each individual case objectively within the framework of the specified standards based on his or her own expertise.

The vehicle inspection takes place in a disassembled state.

Damage or defects that can only be detected during disassembly/diagnosis work or through advanced knowledge remain within the scope of the prognosis risk. An extended risk exists for concealed defects caused by fraudulent deception and not identifiable by the expert.

Damage or defects resulting from normal use or wear and tear of the vehicle will be accepted according to the applicable standard.

There was no explicit identification or monetary consideration of the expected features within the product.

Features which in their nature and severity slightly exceed normal use but do not constitute unacceptable damage will be documented and identified under signs of use if necessary.

Damage or defects that can no longer be attributed to normal use or wear and tear according to the underlying standard are listed in the product under value-reducing factors.

Depending on the product specification, a monetary ID can be provided. If this takes place, the costs can be 100% d or pro rata depending on the vehicle's age and mileage.

Previous damages

Non-repaired previous damages were found at the vehicle. The necessary repair costs are listed in the expert report or if necessary, are listed in detail in a separately enclosed repair cost calculation.

Comments

- Winterradsatz ist kein Bestandteil des Auslieferungsumfangs.
- Dach konnte durch unzureichende Mittel nicht begutachtet werden - Mehrkosten können entstehen



Figure 1: Diagonal front (left)



Figure 2: Diagonal front (left)



Figure 3: Diagonal front (right)



Figure 4: Diagonal front (right)



Figure 5: Diagonal rear (left)



Figure 6: Diagonal rear (left)



Figure 7: Diagonal rear (right)



Figure 8: Diagonal rear (right)



Figure 9: Interior - front



Figure 10: Interior - rear



Figure 11: Instrument cluster



Figure 12: Instrument panel



Figure 13: Interior 360° view

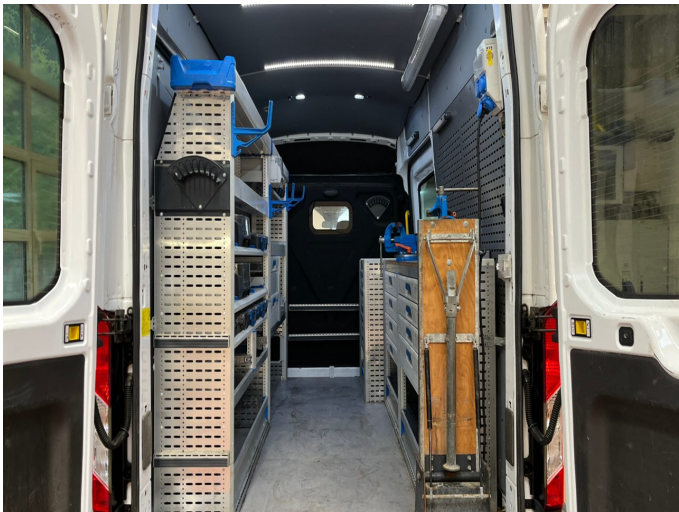

Figure 14: Cargo area



Figure 15: VIN



Figure 16: Mounted tyres



Figure 17: Documents

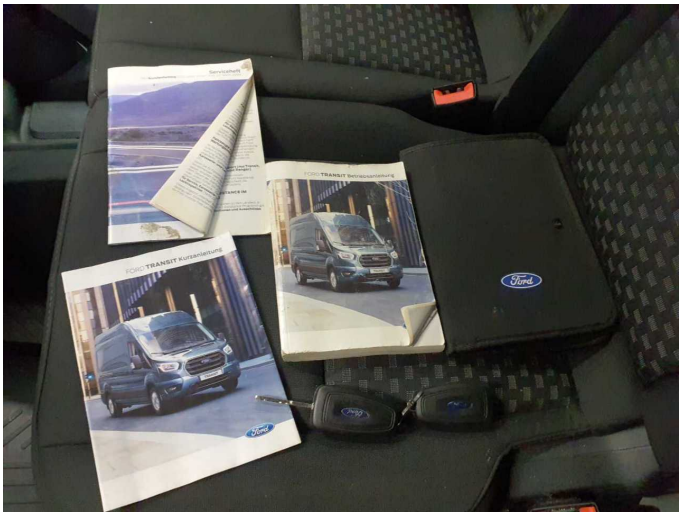

Figure 18: Documents



Figure 19: Documents



Figure 20: Additional tyres

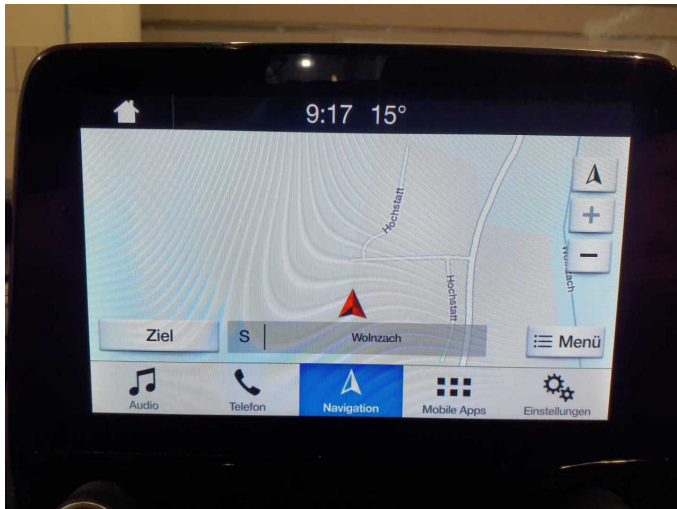

Figure 21: Navigation



Figure 22: Misc.



Figure 23: Misc.

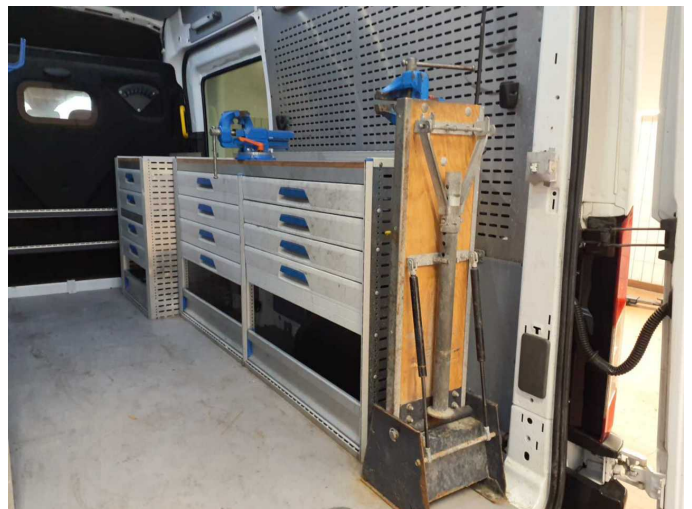

Figure 24: Misc.



Figure 25: Misc.



Figure 26: Misc.



Figure 27: Misc.



Figure 28: Misc.



Figure 29: Misc.

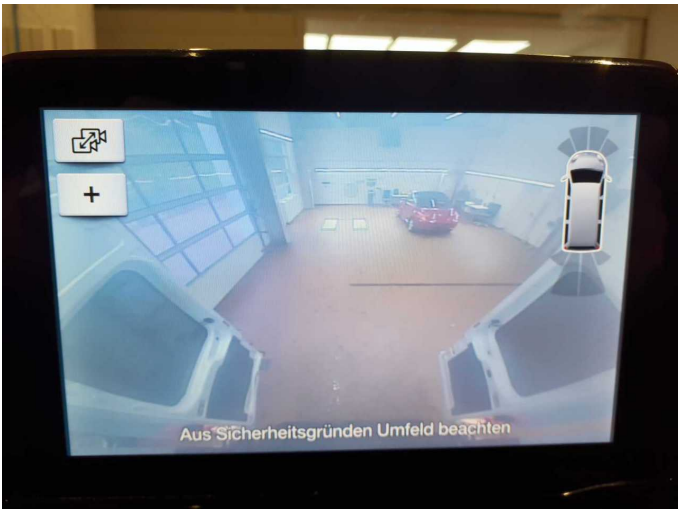

Figure 30: Misc.



Damage 2: Door - front left side: Brightware - lower - Scratch(es) - Loss in value



Damage 2: Door - front left side: Brightware - lower - Scratch(es) - Loss in value



Damage 3: Fuel system: Tank cap (Rost) - Paint defect - Smart repair



Damage 3: Fuel system: Tank cap (Rost) - Paint defect - Smart repair



Damage 4: Indicator - front: Mirror - right side - Scratch(es) - Replace



Damage 4: Indicator - front: Mirror - right side - Scratch(es) - Replace



Damage 5: Sill - left side: Sill - Scratch(es) - Smart repair



Damage 5: Sill - left side: Sill - Scratch(es) - Smart repair



Damage 6: Seat - front: Seat cover - left side - Burn hole (cigarettes) - Loss in value



Damage 6: Seat - front: Seat cover - left side - Burn hole (cigarettes) - Loss in value



Damage 7: Body: B-pillar - right side - Dent / paintcoat damage - Smart repair



Damage 7: Body: B-pillar - right side - Dent / paintcoat damage - Smart repair



Damage 7: Body: B-pillar - right side - Dent / paintcoat damage - Smart repair



Damage 8: Door - front left side: Door - Scratched - Smart repair

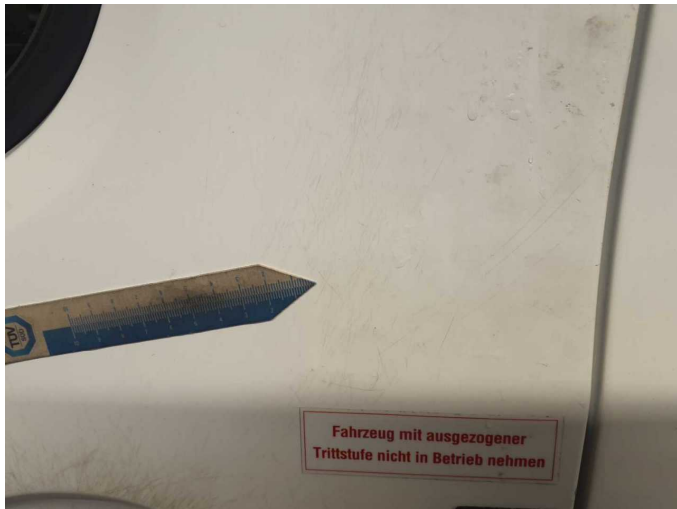

Damage 8: Door - front left side: Door - Scratched - Smart repair



Damage 8: Door - front left side: Door - Scratched - Smart repair



Damage 8: Door - front left side: Door - Scratched - Smart repair



Damage 9: Body: Body - Glued / labelled - Remove



Damage 9: Body - Body - Glued / labelled - Remove



Damage 9: Body - Body - Glued / labelled - Remove



Damage 10: Rear of vehicle: Foot plate - Deformed - Loss in value



Damage 10: Rear of vehicle: Foot plate - Deformed - Loss in value



Damage 11: Boot lid / rear door: Rear door - left side - Dent / paintcoat damage - Repair and paint



Damage 11: Boot lid / rear door: Rear door - left side - Dent / paintcoat damage - Repair and paint



Damage 11: Boot lid / rear door: Rear door - left side - Dent / paintcoat damage - Repair and paint



Damage 11: Boot lid / rear door: Rear door - left side - Dent / paintcoat damage - Repair and paint



Damage 12: Boot lid / rear door: Rear door - right side - Dent / paintcoat damage - Repair and paint



Damage 12: Boot lid / rear door: Rear door - right side - Dent / paintcoat damage - Repair and paint



Damage 12: Boot lid / rear door: Rear door - right side - Dent / paintcoat damage - Repair and paint



Damage 12: Boot lid / rear door: Rear door - right side - Dent / paintcoat damage - Repair and paint



Damage 13: Body: D-pillar - left side (Eingedrückt) - Deformed - Repair and paint



Damage 13: Body: D-pillar - left side (Eingedrückt) - Deformed - Repair and paint



Damage 13: Body: D-pillar - left side (Eingedrückt) - Deformed - Repair and paint



Damage 14: Side panel - rear left side: Side panel - Scratch(es) - Paint



Damage 14: Side panel - rear left side: Side panel - Scratch(es) - Paint



Accident 1: Rear, Side right

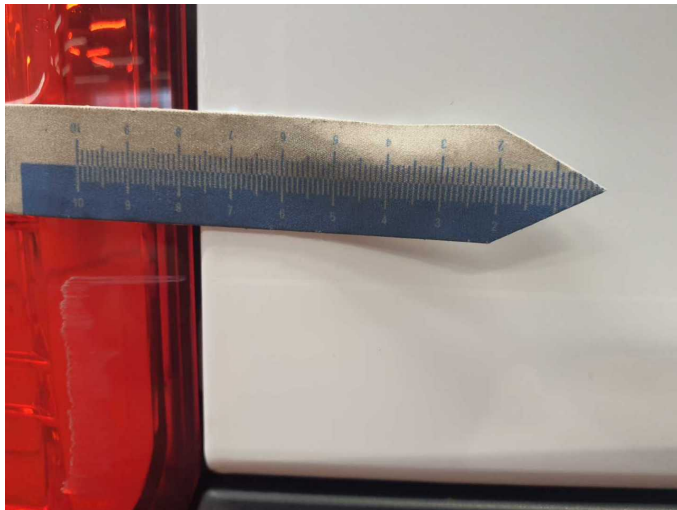

Accident 1: Rear, Side right



Accident 1: Rear, Side right



Accident 1: Rear, Side right



Accident 1: Rear, Side right



Accident 1: Rear, Side right



Accident 1: Rear, Side right



Accident 1: Rear, Side right



Accident 1: Rear, Side right



Accident 1: Rear, Side right



Accident 1: Rear, Side right



Accident 1: Rear, Side right



Repainting 1: Side panel - rear right side



Repainting 2: Door - rear right side



Wartungshistorie

(gemäß Auftraggeber Informationen)

Fahrgestellnummer: WF0EXXTTREKS27432
Hersteller / Modell: FORD FORD Transit 350 L3H3 VA Trend

Datum	KM-Stand	Beschreibung
24.07.2025	122.892	Bremsklötze vorne; Bremsscheiben + Klötze v; Bremsscheiben vorne; Systemtest/Eigendiagnose
27.03.2023	67.303	Bremsklötze vorne; Bremsscheiben + Klötze v; Bremsscheiben vorne; Luftfiltereinsatz ern; Motoröl b. Wartung; Ölfilter ern; Regelwartungsdienst
03.03.2022	35.124	HU + AU
04.02.2022	37.863	Kleine Inspektion; Bremsflüssigkeit ern; Motoröl b. Wartung