



# FORD FIESTA

## Fiesta 1.0 EcoBoost 125 S&S Titanium X

VIN NO WF0CXXGAKCDM69865

Registration Number CS208ND



MOT Date



Last Service



Number of Owners



Last Service Mileage



Number of Keys



First Registration Date



Odometer Reading



155683 km

Country First Registered



### Inspection Report Summary

|                         |                           |                |                 |
|-------------------------|---------------------------|----------------|-----------------|
| Customer                | BCAuto Encheres           | Report Number  | P20251015074929 |
| Inspection Date / Place | 2025-10-15 / BCA BOUCHAIN | Cosmetic Grade | 3               |

### Vehicle Summary

|                   |               |                        |             |
|-------------------|---------------|------------------------|-------------|
| Vehicle Condition | Non-Runner    | VAT Type               | Exempt Rate |
| Fuel Type         | Petrol        | Gearbox Type           | Manual      |
| Colour            | Black         | Engine Size (cc)       | 998         |
| Engine Size       | 1.0           | No of Doors            | 3           |
| Family            | Passenger Car | Drive Train            | Front       |
| Seat Colour       |               | No of Seats            | 5           |
| Charging Cables   |               | NEDC CO2 Rating (q/km) | 99          |
| Engine Rating CV  |               | Metalic Colour         | Yes         |
| Accident Damage   | No            | Euro Emission          |             |

### Vehicle History & Documents

|                        |            |                      |    |
|------------------------|------------|----------------------|----|
| Service Book Available | -          | Next Service Mileage | km |
| Previous Usage         | Normal Use | Imported             | No |
| Manufacturer Warrenty  |            |                      |    |







Equipment

|                                   |                      |                |                         |
|-----------------------------------|----------------------|----------------|-------------------------|
| Central locking                   | Radio                | Alloys wheels  | Front fog lamps         |
| Electrically folding wing mirrors | Rear parking sensors | Cruise control | Power assisted steering |

Equipment Details

|              |                  |                  |     |
|--------------|------------------|------------------|-----|
| Seat Heating | Front            | Air Conditioning | Yes |
| Sunroof Type | Tilt/Slide Steel |                  |     |

Cosmetic Damage

8 Dommages

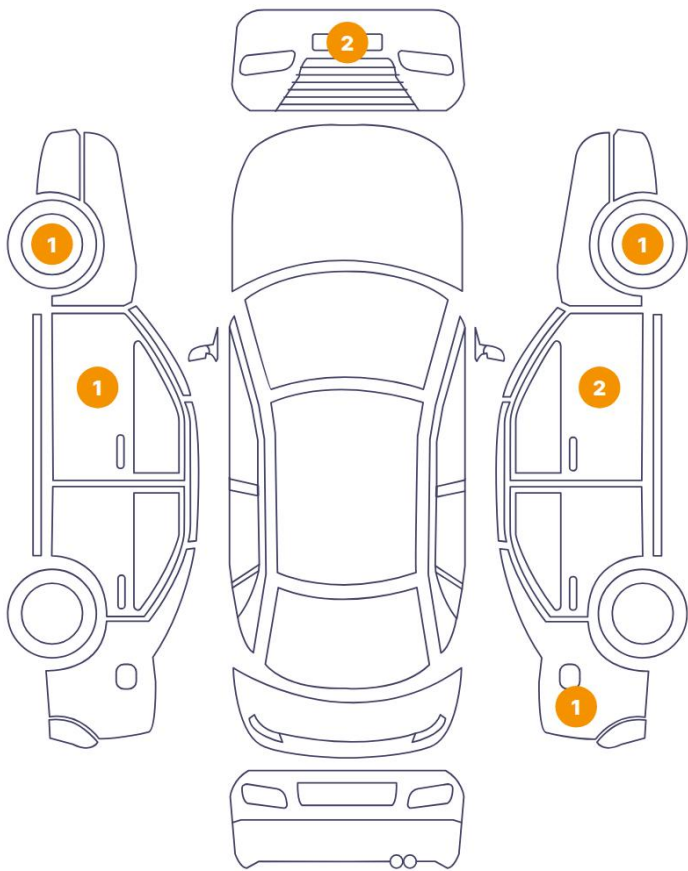

0 Dommages



| Component                     | Damage                        | Comments |
|-------------------------------|-------------------------------|----------|
| 1 Corner Bumper / Front Left  | Paint / Chipping              |          |
| 2 Fender / Back Right         | Bodywork / Dent / Deformation |          |
| 3 Rim / Front Right           | Out of Bodywork / Scratch     |          |
| 4 Rim / Front Left            | Out of Bodywork / Scratch     |          |
| 5 Door / Front Left           | Paint / Chipping              |          |
| 6 Corner Bumper / Front Right | Paint / Scratch / Line        |          |
| 7 Door / Front Right          | Bodywork / Dent / Deformation |          |
| 8 Door / Front Right          | Paint / Chipping              |          |



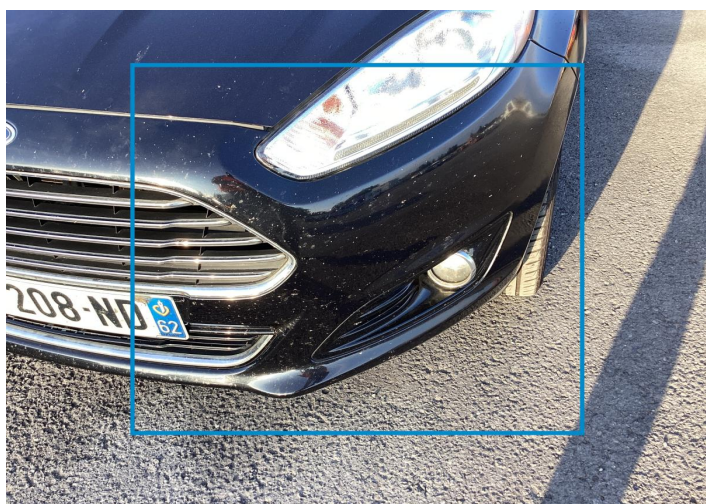

1. Corner Bumper / Front Left  
Paint / Chipping -



2. Fender / Back Right  
Bodywork / Dent / Deformation -



3. Rim / Front Right  
Out of Bodywork / Scratch -



4. Rim / Front Left  
Out of Bodywork / Scratch -

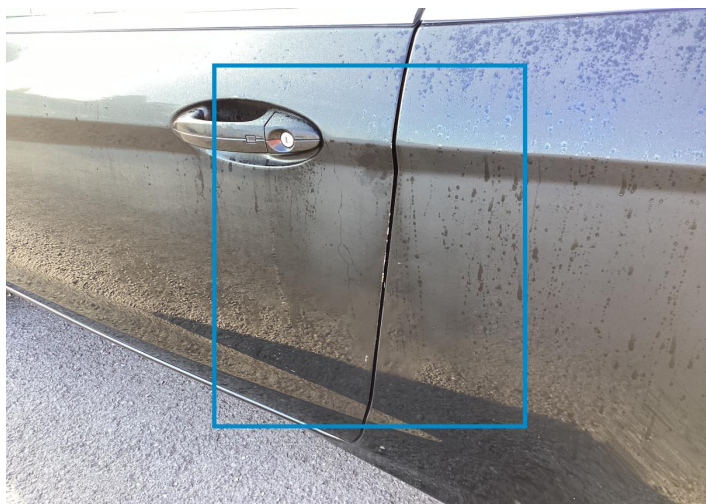

5. Door / Front Left  
Paint / Chipping -



6. Corner Bumper / Front Right  
Paint / Scratch / Line -





7. Door / Front Right  
Bodywork / Dent / Deformation -



8. Door / Front Right  
Paint / Chipping -

Mechanical Condition

Tyres

Presence Anti-Theft Lock Nut 

 *No troubles detected, good condition or correct tests, according to vehicle age and mileage*

 *Damages or malfunction detected that requires repairs by the buyer*

 *Not applicable*

 *Not tested*

Disclaimer Section

*The test drive is done on a flat surface and lasts about 2 minutes. The driven distance is a minimum of 300 meters, including a u-turn, an acceleration and a braking phase. The highest speed achieved during this test is 50km/h. The mechanical check is a visual and dynamic diagnosis without any disassembly. We cannot guarantee any mechanical wear part.*