



# FORD Kuga II 2013 Diesel

## Kuga 2.0 tdcI Titanium 4wd s&s 150cv powershift E6

VIN NO WF0AXXWPMAR85145  
Registration Number EX285ED



MOT Date	Number of Owners	Number of Keys	Odometer Reading
2024-05-21	-	-	180597 km
Last Service	Last Service Mileage	First Registration Date	Country First Registered
-	-	2014-11-21	Italy

### Inspection Report Summary

Customer	BCA Lodi	Report Number	P20250804142537
Inspection Date / Place	2025-08-04 / BCA Lodi	Cosmetic Grade	5

### Vehicle Summary

Vehicle Condition	Runner	VAT Type	Qualified
Fuel Type	Diesel	Gearbox Type	Sequential
Colour	Grey	Engine Size (cc)	1997
Engine Size	2.0	No of Doors	5
Body Type	SUV	Drive Train	All-Wheel-Drive
Seat Colour	Black	No of Seats	5
Seat Covering Name		Seat Covering	Cloth/Leather
Charging Cables		NEDC CO2 Rating (q/km)	134

### Vehicle History & Documents

Service Book Available	-	Next Service Mileage	km
Previous Usage	Normal Use	Imported	No
Manufacturer Warrenty			





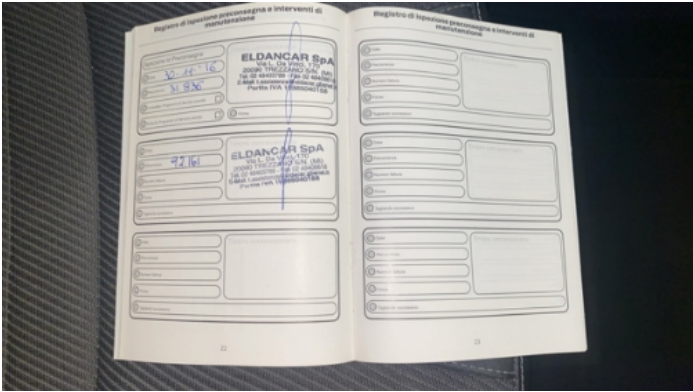



Equipment

Central locking	Rear parking sensors	Alloys wheels	Electrically folding wing mirrors
Parcel Shef	Remote central locking	Trip Computer	Stability control
Power assisted steering	Leather steering wheel	Electrically adjustable seats	Volante multifuncion
Remote adjusting wing mirrors	Cruise control	Tyre Mobility Kit	

Wheels & Tyres

Mounted Tires

Tyre / Wheel Type	Winter	
	BARUM	235/55//R17 - 103V / 3 mm
	BARUM	235/55//R17 - 103V / 3 mm
	BARUM	235/55//R17 - 103V / 3 mm
	BARUM	235/55//R17 - 103V / 3 mm



Cosmetic Damage

24 Danni

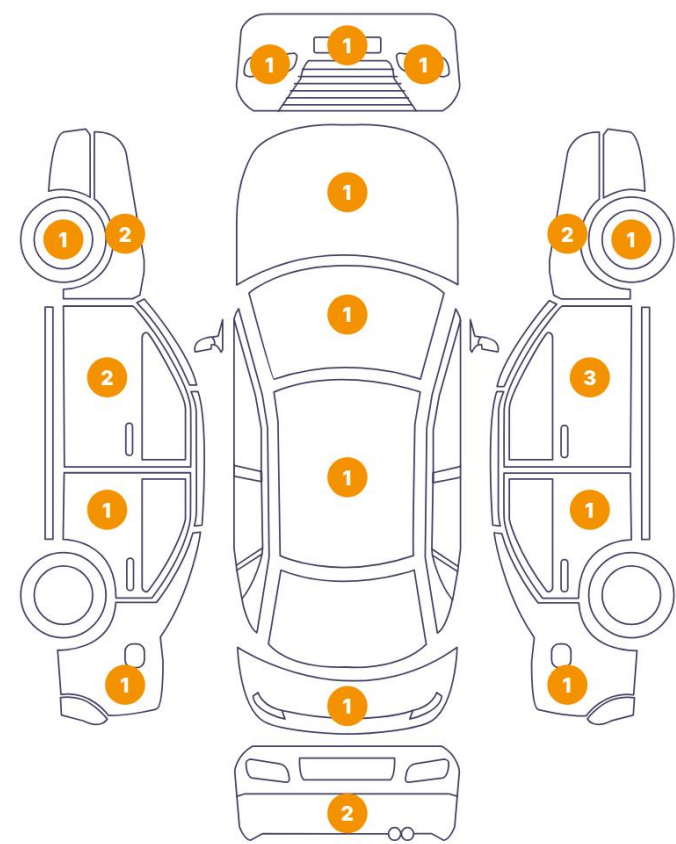

8 Danni

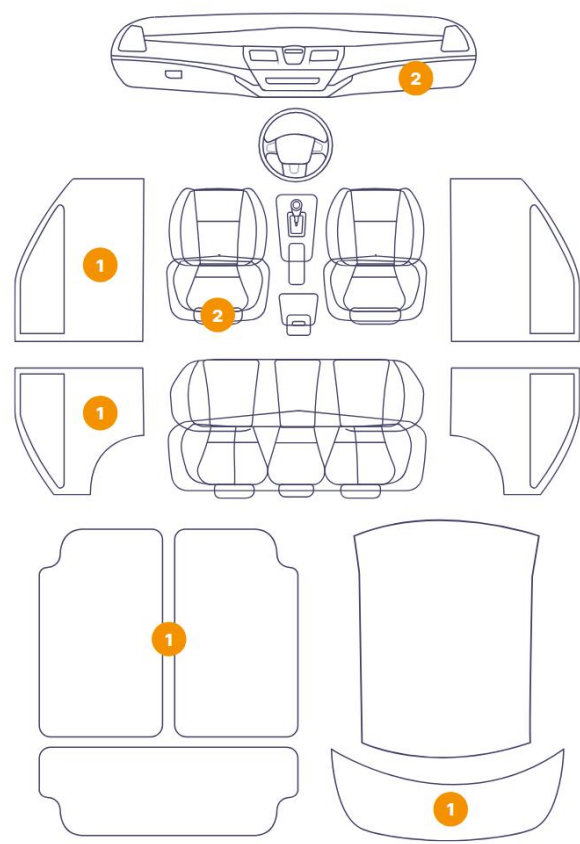

Component		Damage	Comments
1	Dashboard / Front	Interior / Warning Light ON	
2	Dashboard / Front	Interior / Worn - out	
3	Panel Filling / Front Left	Interior / Scratched	
4	Seat / Front Left	Interior / Worn - out	
5	Seat / Front Left	Interior / Worn - out	
6	Floor Carpet	Interior / Worn - out	
7	Panel Filling / Back Left	Interior / Scratched	
8	Tailgate Upholstery / Back	Interior / Scratched	
9	Rim / Front Right	Out of Bodywork / Scratch	
10	Wing Expander / Front Right	Bodywork / Breakage	
11	Fender / Front Right	Bodywork / Poor Previous Repair	
12	Mirror Shell / Front Right	Bodywork / Breakage	
13	Bumper / Front	Bodywork / Dent	

14	Hood	Bodywork / Poor Previous Repair
15	Wing Expander / Front Left	Paint / Scratch / Line
16	Fender / Front Left	Paint / Scratch / Scuff
17	Rim / Front Left	Out of Bodywork / Scratch
18	Windshield / Front	Glass Break / Impact
19	Door / Front Left	Bodywork / Dent
20	Door / Back Left	Bodywork / Dent
21	Fender / Back Left	Bodywork / Poor Previous Repair
22	Pillar / Front Left	Bodywork / Dent / Hail Area
23	Bumper / Back	Bodywork / Dent
24	Bumper / Back	Paint / Scratch / Line
25	Tailgate	Bodywork / Poor Previous Repair
26	Roof	Bodywork / Dent / Hail Area
27	Pillar / Front Right	Bodywork / Dent / Hail Area
28	Fender / Back Right	Bodywork / Poor Previous Repair
29	Door / Back Right	Bodywork / Poor Previous Repair
30	Door / Front Right	Paint / Scratch / Line
31	Front Light / Front Right	Bodywork / Breakage
32	Front Light / Front Left	Bodywork / Breakage



1. Dashboard / Front Interior / Warning Light ON -



2. Dashboard / Front Interior / Worn - out -



3. Panel Filling / Front Left Interior / Scratched -



4. Seat / Front Left Interior / Worn - out -



5. Seat / Front Left Interior / Worn - out -



6. Floor Carpet Interior / Worn - out -





7. Panel Filling / Back Left  
Interior / Scratched -



8. Tailgate Upholstery / Back  
Interior / Scratched -



9. Rim / Front Right  
Out of Bodywork / Scratch -



10. Wing Expander / Front Right  
Bodywork / Breakage -



11. Fender / Front Right  
Bodywork / Poor Previous Repair -

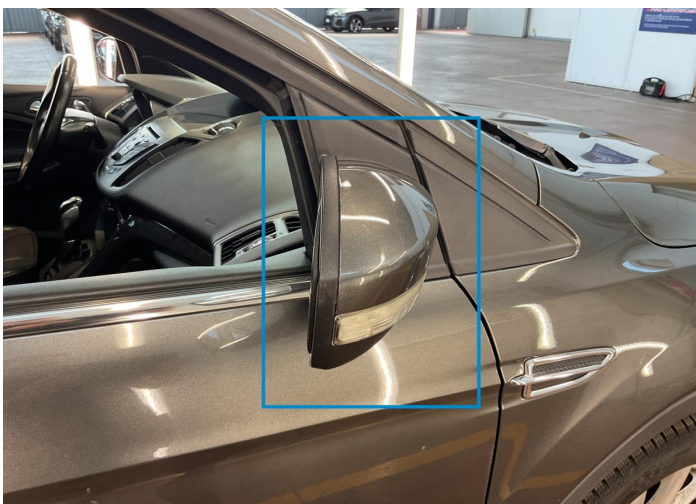

12. Mirror Shell / Front Right  
Bodywork / Breakage -





13. Bumper / Front  
Bodywork / Dent -



14. Hood  
Bodywork / Poor Previous Repair -



15. Wing Expander / Front Left  
Paint / Scratch / Line -



16. Fender / Front Left  
Paint / Scratch / Scuff -



17. Rim / Front Left  
Out of Bodywork / Scratch -



18. Windshield / Front  
Glass Break / Impact -



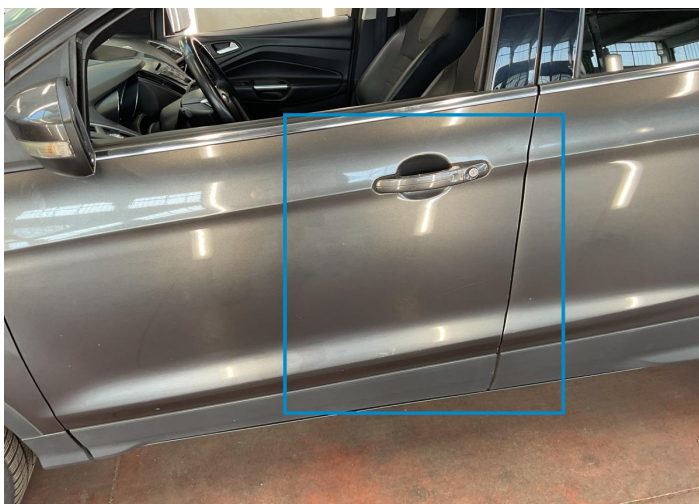

19. Door / Front Left  
Bodywork / Dent -

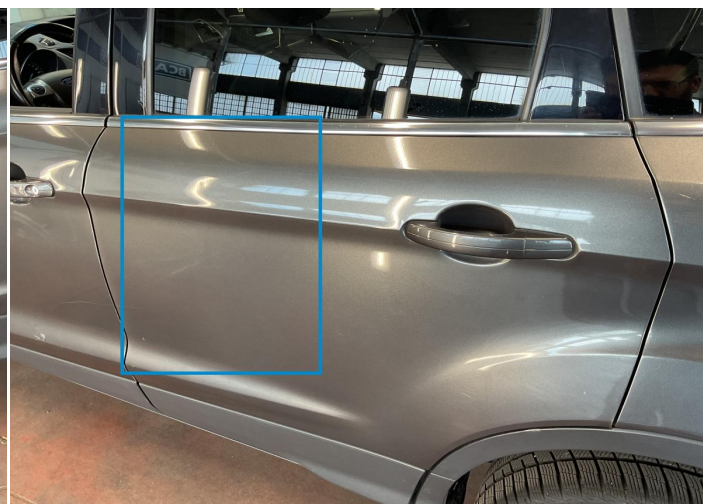

20. Door / Back Left  
Bodywork / Dent -

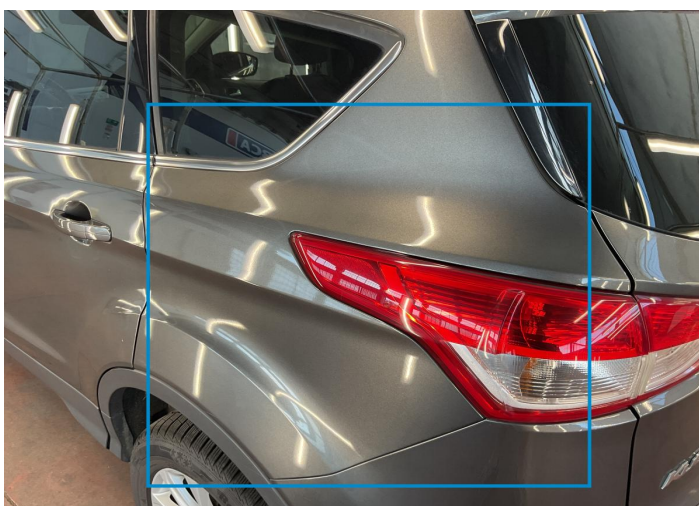

21. Fender / Back Left  
Bodywork / Poor Previous Repair -

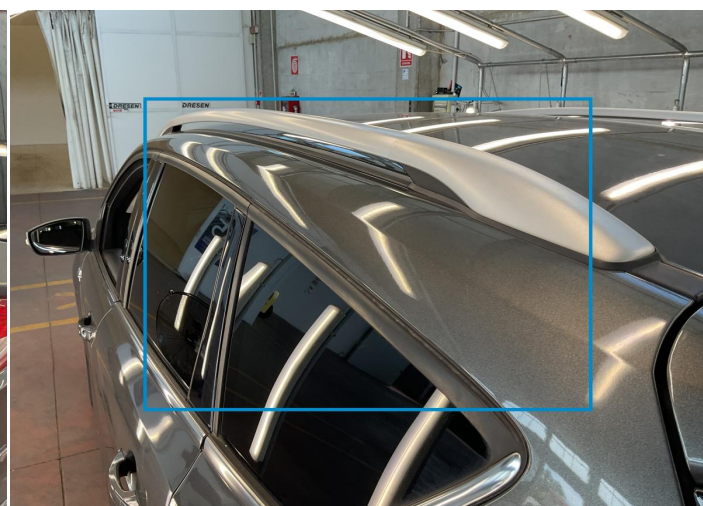

22. Pillar / Front Left  
Bodywork / Dent / Hail Area -



23. Bumper / Back  
Bodywork / Dent -



24. Bumper / Back  
Paint / Scratch / Line -





25. Tailgate  
Bodywork / Poor Previous Repair -



26. Roof  
Bodywork / Dent / Hail Area -



27. Pillar / Front Right  
Bodywork / Dent / Hail Area -



28. Fender / Back Right  
Bodywork / Poor Previous Repair -



29. Door / Back Right  
Bodywork / Poor Previous Repair -

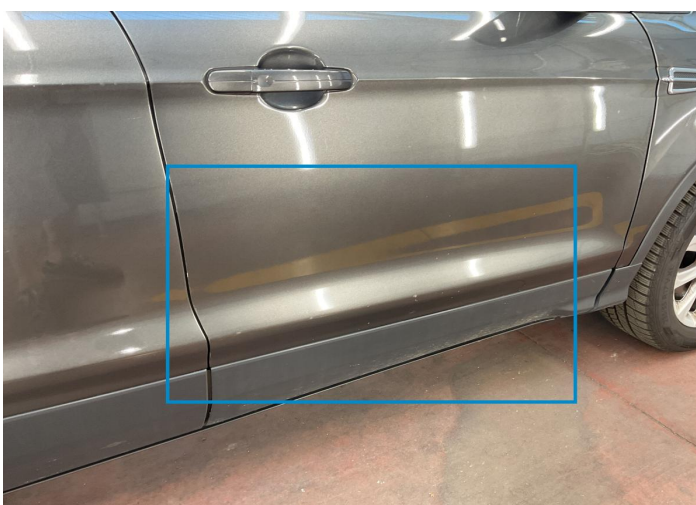

30. Door / Front Right  
Paint / Scratch / Line -



31. Front Light / Front Right  
Bodywork / Breakage -



32. Front Light / Front Left  
Bodywork / Breakage -

## Mechanical Condition

Engine			
Vehicle Start - up	✓	Engine Starts	✓
Engine Leak Visible	✓		
Clutch			
Clutch Functioning	NA		
Equipments Test			
Other Equipments	!	AC / Heating System	✓
Levels			
Brakes Fluid	✓	Coolant Fluid	✓

## Test Drive Inspection

Other Checks			
Steering	✓	Brakes	✓
Suspension	✓		
Gearbox			
Manual Gearbox	!		
General			
Test Driven Status	✓	Test Drive Comment	RADIO/NAVIGATORE NON FUNZIONANTE
Equipments Test			
Steering   Noise / Anomaly	✓		
Engine			
Power Loss	✓	Fume Quantity	✓
Engine Noise	✓		

✓ No troubles detected, good condition or correct tests, according to vehicle age and mileage

! Damages or malfunction detected that requires repairs by the buyer

NA Not applicable

☐ Not tested