



Expertise

Protocol number: 41580497  
Order No. / Reference: 25110221  
Inspection date: 15 Sept 2025

Manufacturer: Ford

Model: Transit Connect Kombi 230 L2 LKW S&S Trend

VIN: WF07XXWPG7LK77062



| Vehicle details                                 |                   |
|---|-------------------|
| Manufacturer / Type / Model / Equipment         |                   |
| Ford Transit Connect Kombi 230 L2 LKW S&S Trend |                   |
| Vehicle Identification number                   | WF07XXWPG7LK77062 |
| Mileage (Read)                                  | 153,354 km        |
| First registration                              | 22 Jul 2020       |
| Number of holders                               | 1                 |
| Next periodical technical inspection            | 07/2026           |
| (Report on hand)                                |                   |
| Power / Engine displacement                     | 88 kw / 1,499 ccm |
| Fuel type / Cylinder                            | Diesel / 4        |
| Gearbox / Number of gears                       | Manual / 6        |
| Type of drive                                   | Front drive       |
| Type of vehicle                                 | Van               |
| Colour / colour code                            | Frost-Weiß        |
| Doors / Seats                                   | 5 / 5             |
| Upholstery type                                 | Cloth             |
| Colour of upholstery                            | Black-Anthracite  |



## Vehicle details

|  |                                |                                |   |
|--|--------------------------------|--------------------------------|---|
| <b>Maintenance booklet / proof</b>               | digital proof / complete       | <b>Next maintenance in</b>     |   |
| <b>Last maintenance on / at</b>                  | 03/2025 at 139,501 km          |                                |   |
| <b>Key is / should be</b>                        | 2 / 2                          | <b>FZG documents</b>           | ZB#2 (B) was available (copy), ZB#1 (S) was not available |
|  |                                | <b>Letter No.</b>              | FV066616  |
| <b>Previous damage / Accident</b>                | None detectable                | <b>Repainting</b>              | None detectable   |
| <b>Inspection conditions</b>                     | sufficient                     | <b>Lifting equipment / pit</b> | yes   |
| <b>Test drive</b>                                | Not performed                  | <b>Engine function test</b>    | Performed   |
| <b>Manufacturer key number/ type code number</b> | 8566 / BMN 01503               |                                |   |
| <b>Emission standard</b>                         | EURO6;WLTP;CI;PI/CI;N1 III, N2 | <b>Fine dust sticker</b>       |   |
| <b>Permitted total weight</b>                    | 2,405 kg                       | <b>Empty weight</b>            |   |

## Tyres

### Mounted tyres

| #  | Tyre size      | Type of tyre                               | Manufacturer | Tread depth |
|----|----------------|--|--------------|-------------|
| 1) | 205/60 R16 96V | Summer tyres on Steel rim with wheel cover | Goodyear     | 4mm / 4mm   |
| 2) | 205/60 R16 96V | Summer tyres on Steel rim with wheel cover | Sonstige     | 4mm / 4mm   |

### Additional tyres

| #  | Tyre size      | Type of tyre          | Manufacturer | Tread depth |
|----|----------------|-----------------------|--------------|-------------|
| 1) | 205/60 R16 96H | Winter tyres on Steel | Goodyear     | 6mm / 6mm   |
| 2) | 205/60 R16 96H | Winter tyres on Steel | Goodyear     | 6mm / 6mm   |

### Replacement

| Typ | Tyre size        | Type of tyre          | Manufacturer | Tread depth |
|-----|------------------|-----------------------|--------------|-------------|
| E   | 205/60 R16 96V C | Summer tyres on Steel | Goodyear     | 6 mm        |

**Legend:** Tread depth information for tires on the left is in the first place, for tires on the right is in the second place on the axle in the direction of travel



## Equipment

### Standard equipment

- ABS with EBD
- Exterior mirror, narrow mirror format
- Hill start assist
- Flooring: Carpet (1st and 2nd row)
- On-board computer including outside temperature display
- Double rear door with window
- tachometer
- Electronic Safety and Stability Program (ESP) (with Traction Control (TCS) including Torque Vectoring Control and Adaptive Load Control)
- Electric front windows (with quick-down switch for driver's side)
- Heated windscreen and windscreen washer nozzles (including electrically adjustable and heated exterior mirrors)
- Glove compartment with lid
- Rear window wiper system
- Front interior lighting with delay circuit
- Isofix mounting (on the outer seats of the 2nd row)
- Paint finish: Uni
- Steering column, adjustable in height and reach
- Fog light
- Radio: Ford Audio System 1 (Radio (FM/MW) - USB port - Bluetooth interface - Audio remote control on the steering wheel - Hands-free system)
- Sliding door, right and left
- Side protection strips, plastic
- Emergency Brake Assist (EBA)
- Height-adjustable front seat belts (front seat belt tensioners and force limiters - warning system for unfastened driver seat belt)
- Seats: Seat Package 45 (Capitol/City fabric in Ebony (black) - Driver's seat, 3-way manually adjustable (forward/backward, height, backrest) - Passenger seat, 2-way adjustable (forward/backward / backrest) - Height-adjustable headrests - Manual lumbar support (driver's seat) - Map pocket for driver and front passenger seats - Seat belt warning system for driver and front passenger)
- Power socket: 12-volt connection in storage compartment on dashboard (driver's side)
- Daytime running light
- Child safety lock on sliding doors
- Lashing eyes
- Heat-insulating glazing, slightly tinted
- Auxiliary heater, electric (PTC), front
- Driver's side airbag
- Battery, reinforced
- Floor covering: front floor mats, carpet floor mats (2-piece set)
- Diesel particulate filter (DPF) (with SCR catalyst and AdBlue tank)
- Third brake light
- Window, rear, right and left, fixed (at the height of the 3rd row of seats)
- Rear window lifters, right and left electric (at the height of the 2nd row of seats)
- Ford Easy Fuel (comfort fuel cap and misfuelling protection)
- Luggage compartment floor mat, rubberized
- Transmission: 6-speed transmission
- Heated rear windows
- Interior lighting in the passenger/cargo area with delay circuit
- Front air conditioning including semi-electronic recirculation
- Center console, front (open with storage area)
- Emergency brake light (hazard warning lights activated during heavy braking)
- Wheels: Tire repair kit
- Wheels: Steel wheels 6.5 J x 16 with 205/60 R 16 tires and hubcaps
- Power steering, electro-mechanical (EPAS (Electric Power Assisted Steering))
- Automatic safety door lock (45 sec.) (Automatic relocking if no door is opened within 45 seconds of remote unlocking)
- Seats for passenger compartment: 2nd row (bench, 60:40 split, foldable, lowerable into the footwell - ISOFIX mounting on the outer seats)
- Front spoiler lip
- Start-stop system
- Dust and pollen filter
- Storage compartment, concealed, on dashboard
- Power socket: 12-volt connection on the front and rear center console
- Front bumper and rear bumper end caps painted in body color
- Partition: Grid partition (slidable (to positions behind 1st and 2nd row))
- Electronic immobilizer (EPATS)
- Central locking with remote control (door lock only on driver's door - 2 keys, including 1 remote control key)

### Extra equipment

- Airbag: Front airbag for front passenger (front airbag for front passenger including deactivation function and glove compartment with lid)
- Roof rails, aluminum (without cross bars)
- Lane Assistant including Lane Keeping Assist and Fatigue Warning
- Electrically folding exterior mirrors (including front and rear electric windows with quick-up/down switch - mirrors fold in automatically when the vehicle is locked)
- Anti-theft alarm system with interior monitoring (including double locking and 2 remote control keys)



- Windows: Side windows from 2nd row and rear window, dark tinted
- Fire extinguisher 2kg
- Fog lights with static cornering light
- Cross bars for roof rails
- Radio: Ford Audio System 10 (Ford SYNC 3 with AppLink 6" touchscreen radio (FM/AM), 2 USB ports for connecting USB storage devices for music playback, 4 front speakers, Bluetooth hands-free system and audio streaming, emergency call assistant, SMS reading function, SMS sending function, voice control for audio and telephony, support for Android Auto and Apple CarPlay, 14 different languages, graphic and acoustic, rearview camera including rear parking sensors, phase diversity antenna, DAB/DAB+)
- Headlight assistant with day/night sensor including automatically dimming interior mirror (including headlight dipped beam with switch-off delay, windscreen wipers with rain sensor, heated windscreen and windscreen washer nozzles)
- Eggers vehicle equipment according to invoice 4004930
- Remote control: 2nd remote control key for central locking (instead of conventional key)
- Air conditioning with automatic temperature control (2 zones) (for driver and passenger side, separately adjustable)
- Radio: Ford Audio System 9 (Ford navigation system including Ford SYNC 3 with AppLink, 6" touchscreen radio (FM/AM), 2 USB ports, audio remote control on the steering wheel, Bluetooth hands-free system and audio streaming, emergency call assistant, SMS reading function, SMS sending function, voice control, rear view camera, phase diversity antenna, DAB/DAB+ acoustic and visual route guidance, road map for Europe, TMCpro Live Traffic, detailed visualization, 3D Michelin travel guide for Europe)
- Spare wheel steel
- Seats: Seat Package 35 (Driver's seat, 3-way adjustable (forward/backward, backrest, height) - Single passenger seat, 2-way adjustable (forward/backward, backrest) - Height-adjustable headrests - Heated seats for driver and front passenger - Manually adjustable lumbar support in driver's seat - Capitol/City fabric in Ebony (black) - Driver's seatbelt warning system)

## Brief expert findings

|                      |  |
|----------------------|--|
| Documents submitted  | At the time of the inspection, the registration certificate Part 2 (letter) was available, but the registration certificate Part 1 (certificate) was not. (Copy)         |
| VIN comparison       | The vehicle identification number (VIN) was read from the vehicle and its conformity with the submitted documents was verified during the inspection by the undersigned. |
| Inspection           | The inspection conditions were sufficient for the assessment of the vehicle.<br>Lifting equipment and a pit were available for examining the vehicle.                    |
| Test drive           | No test drive/maneuvering was carried out during the inspection of the vehicle.  |
| Engine function test | An engine test run was performed.  |

## Value reducing factors

| No. | Component group              | Description   |
|-----|------------------------------|---|
| 1   | Side panel - rear right side | Sill - Scratch(es) - Smart repair                                   |
| 2   | Mudguard - left side         | Mudguard - left side - Scratch(es) - Smart repair                   |
| 3   | Sill - left side             | Sill - Dent / paintcoat damage - Smart repair                       |
| 4   | Interior                     | Cargo area floor - Scratched - Loss in value                        |
| 5   | Rear bumper                  | Rear bumper (Tiefe Abschürfungen) - Scratch(es) - Replace           |
| 6   | Boot lid / rear door         | Rear door - left side - Dent / paintcoat damage - Repair and paint  |
| 7   | Boot lid / rear door         | Rear door - right side - Dent / paintcoat damage - Repair and paint |
| 8   | Side panel - rear left side  | Side panel - Scratch(es) - Paint                                    |
| 9   | Front bumper                 | Front bumper (Materialabtrag) - Scratched - Repair and paint        |
| 10  | Door - rear left side        | Door - Scratch(es) - Paint  |
| 11  | Vehicle glazing              | Windscreen - Broken / torn - Replace                                |

## Wear and tear

| No. | Component group | Description                         |
|-----|-----------------|-------------------------------------|
| 1   | Bonnet          | Bonnet - Stone chips - No deduction |



| No. | Component group              | Description  |
|-----|------------------------------|--|
| 2   | Side panel - rear left side  | Sill - Scratch(es) - No deduction                          |
| 3   | Steering system              | Steering wheel button - Scratch(es) - No deduction         |
| 4   | Wheel / tyres                | Wheel cover - rear right side - Scratch(es) - No deduction |
| 5   | Side panel - rear right side | Side panel - dent(s) - No deduction                        |

The vehicle shows signs of wear commensurate with its age and use.

## Missing parts

### Description

Documents - Service book

## Order/Scope of order

The order was placed to prepare a sales report for the vehicle described. This includes the following:

- Description of core relevant information about the vehicle
- Documentation of equipment features  
*(Delivery by third-party service providers)*
- Documentation of damage, defects, missing parts
- Documentation of previous damage, unrepaired previous damage, repainting
- a brief visual or functional inspection of the equipment details if possible.  
*(Functional tests of driver assistance systems are not included in the scope of services!)*
- a photo documentation of the vehicle

## Basis for the order

This product is based on the Alphabet Fuhrpark GmbH guidelines for vehicle returns and valuations. The expert makes the explicit findings in each individual case objectively within the framework of the specified standards based on his or her own expertise.

The vehicle inspection takes place in a disassembled state.

Damage or defects that can only be detected during disassembly/diagnosis work or through advanced knowledge remain within the scope of the prognosis risk. An extended risk exists for concealed defects caused by fraudulent deception and not identifiable by the expert.

Damage or defects resulting from normal use or wear and tear of the vehicle will be accepted according to the applicable standard.

There was no explicit identification or monetary consideration of the expected features within the product.

Features which in their nature and severity slightly exceed normal use but do not constitute unacceptable damage will be documented and identified under signs of use if necessary.

Damage or defects which, according to the underlying standard, can no longer be attributed to normal use or wear and tear are listed in the product under "Depreciating Factors".

Depending on the product specification, a monetary ID can be provided. If this takes place, the costs can be 100% d or pro rata depending on the vehicle's age and mileage.

## Previous damages

Apparently, no repaired previous damage could be found on the vehicle.

## Comments

- Winterradsatz ist kein Bestandteil des Auslieferungsumfangs

Minderwerte höher als HEK





Figure 1: Diagonal front (left)



Figure 2: Diagonal front (right)



Figure 3: Diagonal rear (left)



Figure 4: Diagonal rear (right)



Figure 5: Interior - front



Figure 6: Interior - rear





Figure 7: Instrument cluster



Figure 8: Instrument panel



Figure 9: Interior 360° view



Figure 10: Cargo area



Figure 11: VIN



Figure 12: Mounted tyres



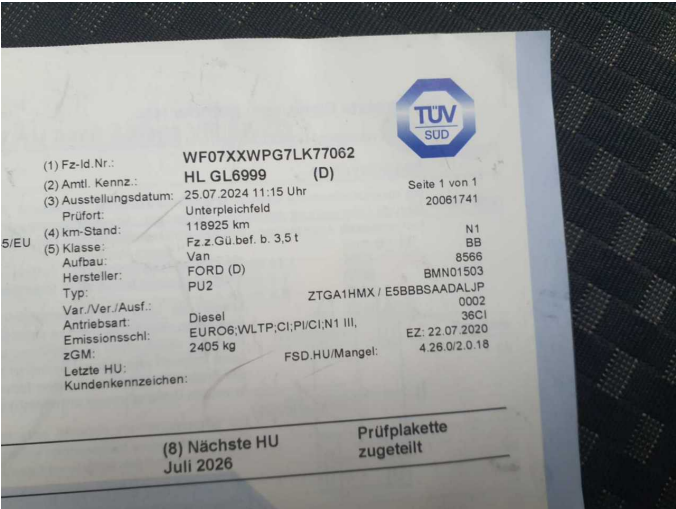

Figure 13: Documents



Figure 14: Documents

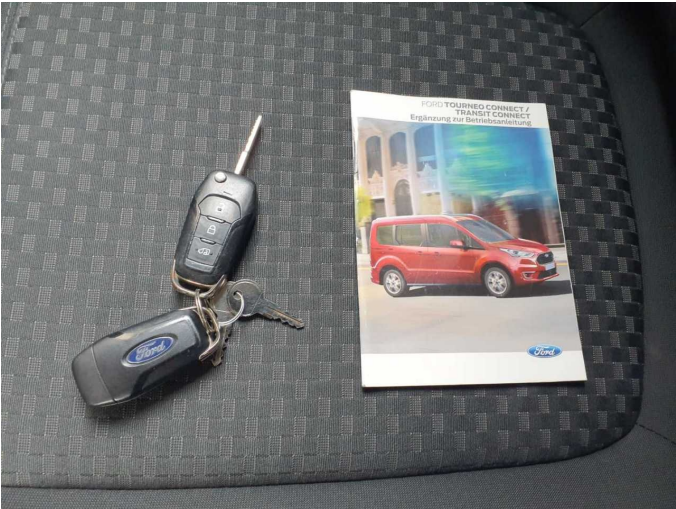

Figure 15: Documents



Figure 16: Additional tyres

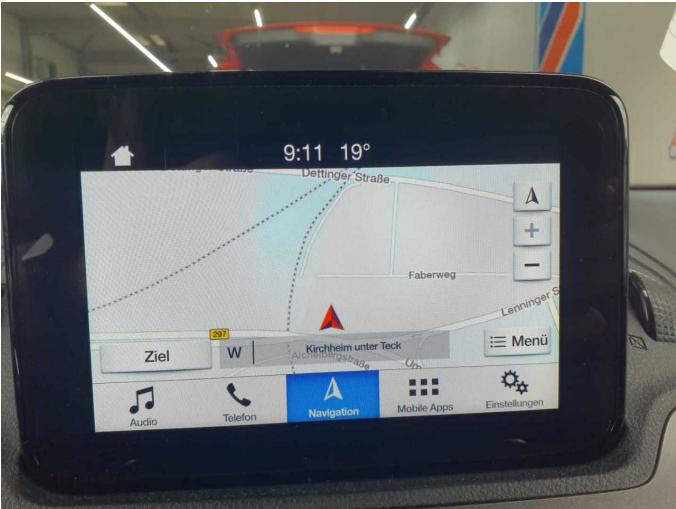

Figure 17: Navigation



Figure 18: Misc.





Figure 19: Misc.



Figure 20: Misc.



Figure 21: Misc.



Figure 22: Misc.



Figure 23: Misc.



Figure 24: Misc.



Figure 25: Misc.



Figure 26: Misc.



Figure 27: Misc.

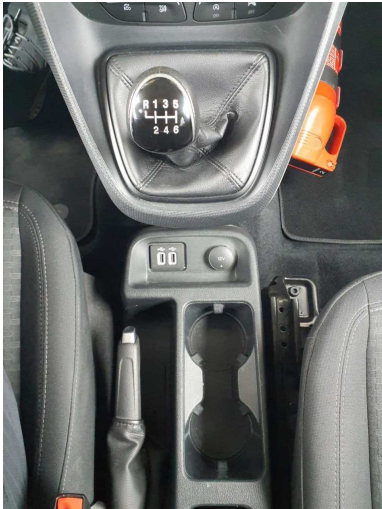

Figure 28: Misc.



Damage 1: Side panel - rear right side: Sill - Scratch(es) - Smart repair



Damage 1: Side panel - rear right side: Sill - Scratch(es) - Smart repair





**Damage 2:** Mudguard - left side: Mudguard - left side - Scratch(es) - Smart repair

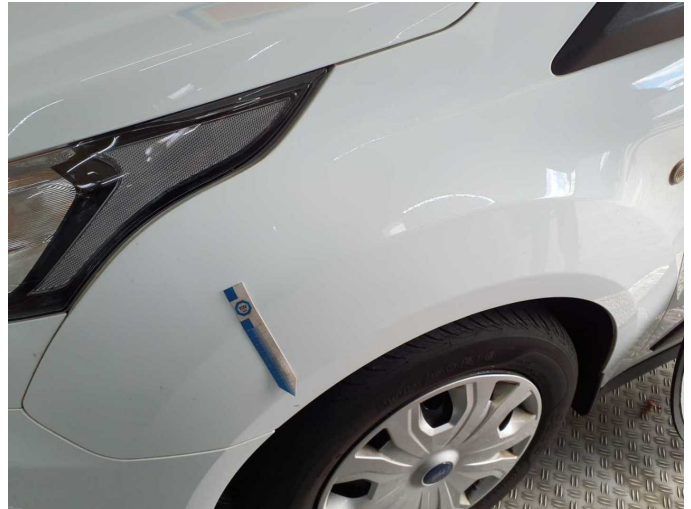

**Damage 2:** Mudguard - left side: Mudguard - left side - Scratch(es) - Smart repair

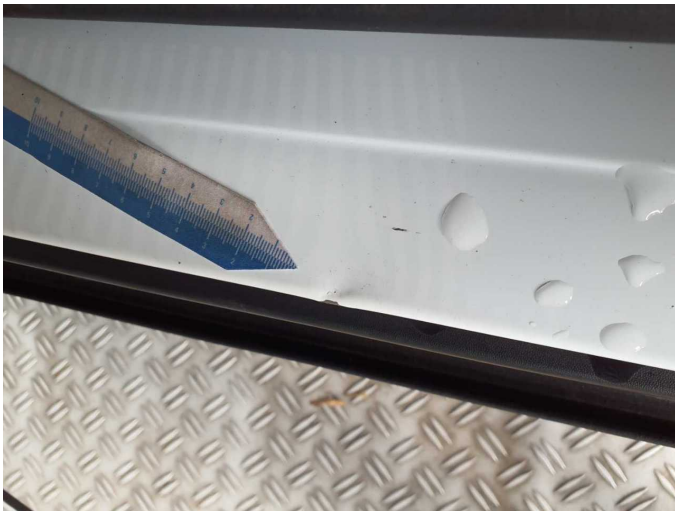

**Damage 3:** Sill - left side: Sill - Dent / paintcoat damage - Smart repair



**Damage 3:** Sill - left side: Sill - Dent / paintcoat damage - Smart repair



**Damage 3:** Sill - left side: Sill - Dent / paintcoat damage - Smart repair

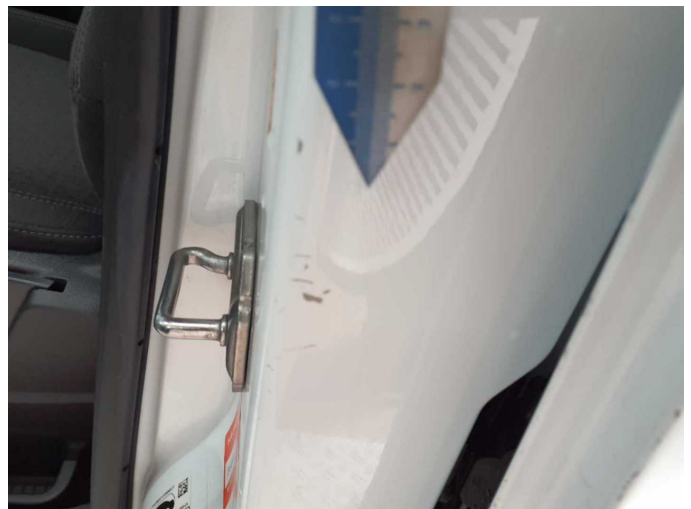

**Damage 3:** Sill - left side: Sill - Dent / paintcoat damage - Smart repair





**Damage 4:** Interior: Cargo area floor - Scratched - Loss in value

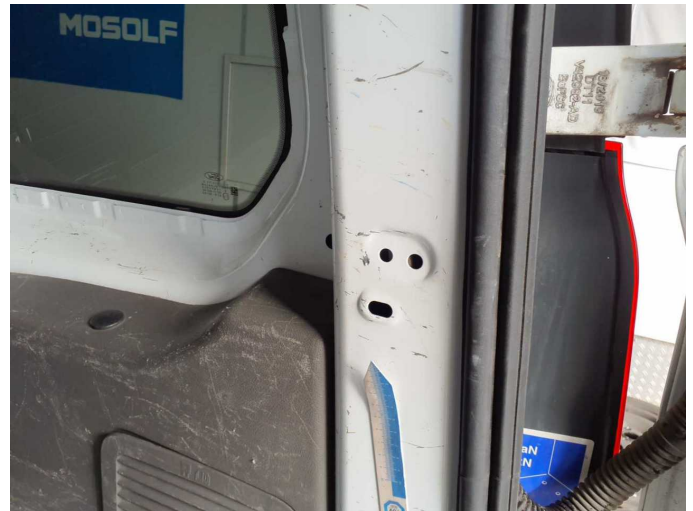

**Damage 4:** Interior: Cargo area floor - Scratched - Loss in value

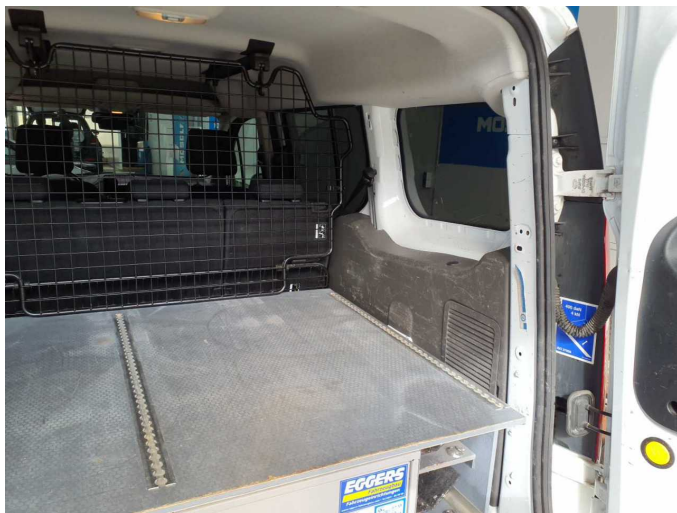

**Damage 4:** Interior: Cargo area floor - Scratched - Loss in value



**Damage 5:** Rear bumper: Rear bumper (Tiefe Abschürfungen) - Scratch(es) - Replace



**Damage 5:** Rear bumper: Rear bumper (Tiefe Abschürfungen) - Scratch(es) - Replace



**Damage 5:** Rear bumper: Rear bumper (Tiefe Abschürfungen) - Scratch(es) - Replace





**Damage 6:** Boot lid / rear door: Rear door - left side - Dent / paintcoat damage - Repair and paint



**Damage 6:** Boot lid / rear door: Rear door - left side - Dent / paintcoat damage - Repair and paint



**Damage 6:** Boot lid / rear door: Rear door - left side - Dent / paintcoat damage - Repair and paint



**Damage 7:** Boot lid / rear door: Rear door - right side - Dent / paintcoat damage - Repair and paint



**Damage 7:** Boot lid / rear door: Rear door - right side - Dent / paintcoat damage - Repair and paint



**Damage 7:** Boot lid / rear door: Rear door - right side - Dent / paintcoat damage - Repair and paint



**Damage 7:** Boot lid / rear door: Rear door - right side - Dent / paintcoat damage - Repair and paint



**Damage 7:** Boot lid / rear door: Rear door - right side - Dent / paintcoat damage - Repair and paint



**Damage 8:** Side panel - rear left side: Side panel - Scratch(es) - Paint



**Damage 8:** Side panel - rear left side: Side panel - Scratch(es) - Paint



**Damage 8:** Side panel - rear left side: Side panel - Scratch(es) - Paint



**Damage 8:** Side panel - rear left side: Side panel - Scratch(es) - Paint





**Damage 9:** Front bumper: Front bumper (Materialabtrag) - Scratched - Repair and paint



**Damage 9:** Front bumper: Front bumper (Materialabtrag) - Scratched - Repair and paint



**Damage 9:** Front bumper: Front bumper (Materialabtrag) - Scratched - Repair and paint



**Damage 9:** Front bumper: Front bumper (Materialabtrag) - Scratched - Repair and paint



**Damage 9:** Front bumper: Front bumper (Materialabtrag) - Scratched - Repair and paint



**Damage 9:** Front bumper: Front bumper (Materialabtrag) - Scratched - Repair and paint

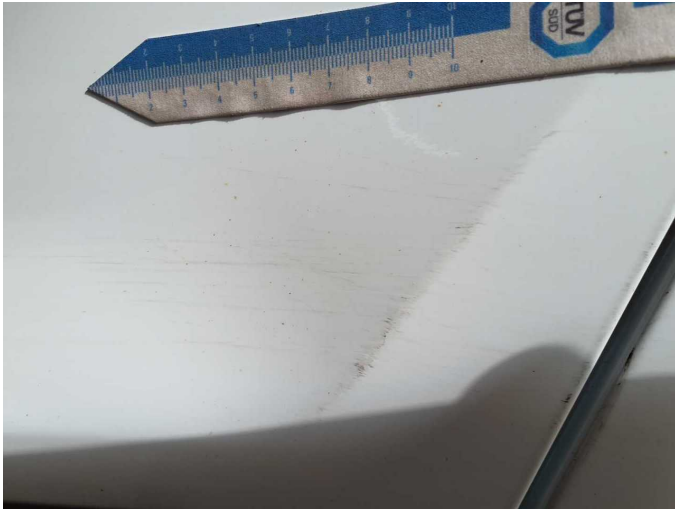

**Damage 10:** Door - rear left side: Door - Scratch(es) - Paint



**Damage 10:** Door - rear left side: Door - Scratch(es) - Paint



**Damage 10:** Door - rear left side: Door - Scratch(es) - Paint



**Damage 10:** Door - rear left side: Door - Scratch(es) - Paint

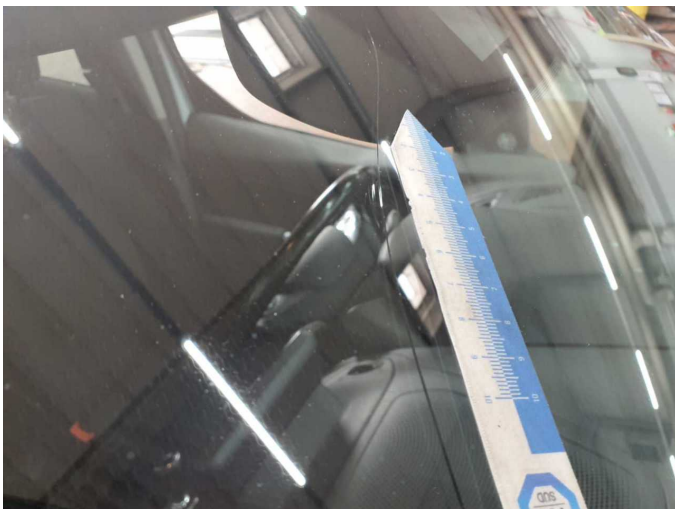

**Damage 11:** Vehicle glazing: Windscreen - Broken / torn - Replace



**Damage 11:** Vehicle glazing: Windscreen - Broken / torn - Replace



**Wear and tear 5:** Side panel - rear right side: Side panel - dent(s) - No deduction



**Wear and tear 5:** Side panel - rear right side: Side panel - dent(s) - No deduction





# Wartungshistorie

(gemäß Auftraggeber Informationen)

Fahrgestellnummer: WF07XXWPG7LK77062  
Hersteller / Modell: FORD FORD Transit Connect 230 L2 LKW S&S Trend

| Datum      | KM-Stand | Beschreibung   |
|------------|----------|--|
| 27.03.2025 | 139.501  | Bremsinspektion vo + hi; Bremsflüssigkeit; Bremsflüssigkeit ern;<br>Bremsklötze hinten; Bremsklötze vorne; Kraftstofffilter ern; Luftfiltereinsatz<br>ern; Motoröl b. Wartung; Ölfilter ern; Regelwartungsdienst; Reparatur<br>Sonstiges; Wartung Sonstiges; Zahnriemen/Steuerkett ern |
| 30.07.2024 | 118.925  | AU   |
| 30.04.2024 | 111.256  | Bremsklötze hinten; Bremsklötze vorne; Bremsscheiben + Klötze h;<br>Bremsscheiben + Klötze v; Bremsscheiben hinten; Bremsscheiben vorne;<br>Motoröl b. Wartung; Ölfilter ern; Regelwartungsdienst; Wartung Sonstiges   |
| 09.01.2024 | 102.357  | Systemtest/Eigendiagnose   |
| 08.05.2023 | 82.171   | Bremsflüssigkeit; Bremsflüssigkeit ern; Kraftstofffilter ern; Luftfiltereinsatz<br>ern; Motoröl b. Wartung; Ölfilter ern; Regelwartungsdienst; Systemtest/<br>Eigendiagnose; Wartung Sonstiges   |
| 11.07.2022 | 59.523   | AU   |
| 30.05.2022 | 55.609   | Motoröl b. Wartung; Regelwartungsdienst  |
| 25.06.2021 | 28.746   | Kleine Inspektion; Motoröl b. Wartung  |