



Expertise

Protocol number: 41742584  
Order number / reference: 25218583  
Inspection date: 26 Sept 2025

Manufacturer: Ford

Model: Transit Connect 230 L2 LKW S&S Trend

VIN: WF07XXWPG7LB72688



Vehicle details	
Manufacturer / Type / Model / Equipment	
Ford Transit Connect 230 L2 LKW S&S Trend	
Vehicle Identification number	WF07XXWPG7LB72688
Mileage (Read)	119,356 km
First registration	12 Mar 2020
Number of holders	1
Next periodical technical inspection	07/2026
(Report on hand)	
Power / Engine displacement	88 kw / 1,499 ccm
Fuel type / Cylinder	Diesel / 4
Gearbox / Number of gears	Manual / 6
Type of drive	Front drive
Type of vehicle	Station wagon
Colour / colour code	Frost-Weiß
Doors / Seats	5 / 5
Upholstery type	Cloth
Colour of upholstery	Black
Re/Import	no
Driving readiness	Roadworthy



## Vehicle details

<b>Maintenance booklet / proof</b>	digital proof / complete	<b>Next maintenance in</b>	
<b>Last maintenance on / at</b>	07/2025 at 114,619 km		
<b>Key is / should be</b>	2 / 2	<b>FZG documents</b>	ZB#2 (B) was available (copy), ZB#1 (S) was not available
		<b>Letter No.</b>	FS963898
<b>Previous damage / Accident</b>	Detectable	<b>Repainting</b>	Detectable
<b>Inspection conditions</b>	sufficient	<b>Lifting equipment / pit</b>	yes
<b>Test drive</b>	Not performed	<b>Engine function test</b>	Performed
<b>Driving readiness</b>	Roadworthy		
<b>Manufacturer key number/ type code number</b>	8566 / BMN 01503		
<b>Emission standard</b>	EURO6;WLTP;CI;PI/CI;N1 III, N2	<b>Fine dust sticker</b>	
<b>Permitted total weight</b>	2,405 kg	<b>Empty weight</b>	

## Tyres

### Mounted tyres

#	Tyre size	Type of tyre	Manufacturer	Tread depth
1)	205/60 R16 92V	Summer tyres on Steel rim with wheel cover	Goodyear	5mm / 5mm
2)	205/60 R16 92V	Summer tyres on Steel rim with wheel cover	Goodyear	5mm / 5mm

### Additional tyres

#	Tyre size	Type of tyre	Manufacturer	Tread depth
1)	205/60 R16 96H	Winter tyres on Steel	Fulda	5mm / 5mm
2)	205/60 R16 96H	Winter tyres on Steel	Fulda	5mm / 5mm

**Legend:** Tread depth information for tires on the left is in the first place, for tires on the right is in the second place on the axle in the direction of travel

## Equipment

### Standard equipment

- ABS with EBD
- Exterior mirror, narrow mirror format
- Hill start assist
- Flooring: Carpet (1st and 2nd row)
- On-board computer including outside temperature display
- Double rear door with window
- Third brake light
- Window, rear, right and left, fixed (at the height of the 3rd row of seats)
- Front window lifter, electric
- Heated windscreen and windscreen washer nozzles
- Transmission: 6-speed transmission
- Heated rear windows
- Interior lighting in the passenger/cargo area with delay circuit
- Paint finish: Uni
- Center console, front
- Radio: Ford Audio System 1
- Wheels: Steel wheels 6.5 J x 16 with 205/60 R 16 tires and hubcaps
- Power steering, electro-mechanical
- Height-adjustable front seat belts
- Seats for passenger compartment: 2nd row
- Front spoiler lip
- Dust and pollen filter
- Power socket: 12-volt connection on the front and rear center console
- Front bumper and rear bumper end caps painted in body color
- Child safety lock on sliding doors
- Electronic immobilizer (EPATS)
- Central locking with remote control
- Driver's side airbag
- Battery, reinforced
- Floor covering: front floor mats, carpet floor mats (2-piece set)
- Diesel particulate filter (DPF)
- tachometer
- Electronic Safety and Stability Program (ESP)
- Rear window lifters, right and left electric (at the height of the 2nd row of seats)
- Ford Easy Fuel
- Luggage compartment floor mat, rubberized
- Glove compartment with lid
- Rear window wiper system
- Front interior lighting with delay circuit
- Isofix mount
- Steering column, adjustable in height and reach
- Emergency brake light
- Wheels: Tire repair kit
- Sliding door, right and left
- Side protection strips, plastic
- Safety Brake Assist
- Safety door lock, automatic (45 sec.)
- Seats: Seat Package 45
- Start-stop system
- Storage compartment, concealed, on dashboard
- Power socket: 12-volt connection in storage compartment on dashboard (driver's side)
- Daytime running light
- Partition wall: lattice partition wall
- Lashing eyes
- Heat-insulating glazing, slightly tinted
- Auxiliary heater, electric (PTC), front

### Extra equipment

- Electrically folding exterior mirrors (including front and rear electric windows with quick-up/down switch - mirrors fold in automatically when the vehicle is locked)
- Fog lights with static cornering light
- Radio: Ford Audio System 9 (Ford navigation system including Ford SYNC 3 with AppLink, 6" touchscreen radio (FM/AM), 2 USB ports, audio remote control on the steering wheel, Bluetooth hands-free system and audio streaming, emergency call assistant, SMS reading function, SMS sending function, voice control, rear view camera, phase diversity antenna, DAB/DAB+ acoustic and visual route guidance, road map for Europe, TMCpro Live Traffic, detailed visualization, 3D Michelin travel guide for Europe)
- Windows: Side windows from 2nd row and rear window, dark tinted
- Air conditioning with automatic temperature control (2 zones) (for driver and passenger side, separately adjustable)
- Seats: Seat Package 35 (Driver's seat, 3-way adjustable (forward/backward, backrest, height) - Single passenger seat, 2-way adjustable (forward/backward, backrest) - Height-adjustable headrests - Heated seats for driver and front passenger - Manually adjustable lumbar support in driver's seat - Capitol/City fabric in Ebony (black) - Driver's seatbelt warning system)



## Brief expert findings

Documents submitted	At the time of the inspection, the registration certificate Part 2 (letter) was available, but the registration certificate Part 1 (certificate) was not. (Copy)
VIN comparison	The vehicle identification number (VIN) was read from the vehicle and its conformity with the submitted documents was verified during the inspection by the undersigned.
Inspection	The inspection conditions were sufficient for the assessment of the vehicle. Lifting equipment and a pit were available for examining the vehicle.
Test drive	No test drive/maneuvering was carried out during the inspection of the vehicle.
Engine function test	An engine test run was performed.
Driving readiness	The vehicle was drivable at the time of inspection.

## Value reducing factors

No.	Component group	Description
1	Door - rear right side	Door seal - Damaged - Replace
2	Boot lid / rear door	Boot lid - Scratch(es) - Smart repair
3	Door - front left side	Door edge - Scratch(es) - Smart repair
4	Door - front right side	Door edge - Scratch(es) - Smart repair
5	Door - rear left side	Door - Scratch(es) - Paint

## Wear and tear

No.	Component group	Description
1	Side panel - rear left side	Side panel - Scratch(es) - No deduction
2	Rear bumper	Rear bumper (unpainted) - Scratch(es) - No deduction
3	Front bumper	Front bumper - Stone chips - No deduction
4	Interior	Interior - Scratch(es) - No deduction
5	Vehicle glazing	Windscreen - Stone chips - No deduction
6	Bonnet	Bonnet - Stone chips - No deduction

The vehicle shows signs of wear commensurate with its age and use.

## Previous damages

No.	Previous damage	Extent of damage (Net)
1	Front, Provided by user / customer, from 29 Sept 2024	2.298,50 €

## Repainting

No.	Repainting
1	Mudguard - right side, Professionally carried out, Invoice of repair done Non-existent

## Paint coat thickness measurement

Mudguard - right side	176 µm
-----------------------	--------



## Order/Scope of order

The order was placed to prepare a sales report for the vehicle described. This includes the following:

- Description of core relevant information about the vehicle
- Documentation of equipment features  
*(Delivery by third-party service providers)*
- Documentation of damage, defects, missing parts
- Documentation of previous damage, unrepaired previous damage, repainting
- a brief visual or functional inspection of the equipment details if possible.  
*(Functional tests of driver assistance systems are not included in the scope of services!)*
- a photo documentation of the vehicle

## Basis for the order

This product is based on the guidelines for vehicle returns and valuations of light commercial vehicles from Alphabet Fuhrparkmanagement GmbH. The expert makes the explicit findings in each individual case objectively within the framework of the specified standards based on his or her own expertise.

The vehicle inspection takes place in a disassembled state.

Damage or defects that can only be detected during disassembly/diagnosis work or through advanced knowledge remain within the scope of the prognosis risk. An extended risk exists for concealed defects caused by fraudulent deception and not identifiable by the expert.

Damage or defects resulting from normal use or wear and tear of the vehicle will be accepted according to the applicable standard.

There was no explicit identification or monetary consideration of the expected features within the product.

Features which in their nature and severity slightly exceed normal use but do not constitute unacceptable damage will be documented and identified under signs of use if necessary.

Damage or defects which, according to the underlying standard, can no longer be attributed to normal use or wear and tear are listed in the product under "Depreciating Factors".

Depending on the product specification, a monetary ID can be provided. If this takes place, the costs can be 100% d or pro rata depending on the vehicle's age and mileage.

## Previous damages

According to available information previous damages were repaired at the vehicle. Traces of repairs, which allow conclusions about the area of repair, were not recognizable during the inspection.

## Comments

- Winterradsatz ist kein Bestandteil des Auslieferungsumfangs.





Figure 1: Diagonal front (left)



Figure 2: Diagonal front (right)



Figure 3: Diagonal rear (left)



Figure 4: Diagonal rear (right)



Figure 5: Interior - front



Figure 6: Interior - rear





Figure 7: Instrument cluster



Figure 8: Instrument panel



Figure 9: Interior 360° view



Figure 10: Cargo area



Figure 11: VIN



Figure 12: Mounted tyres





Figure 13: Documents

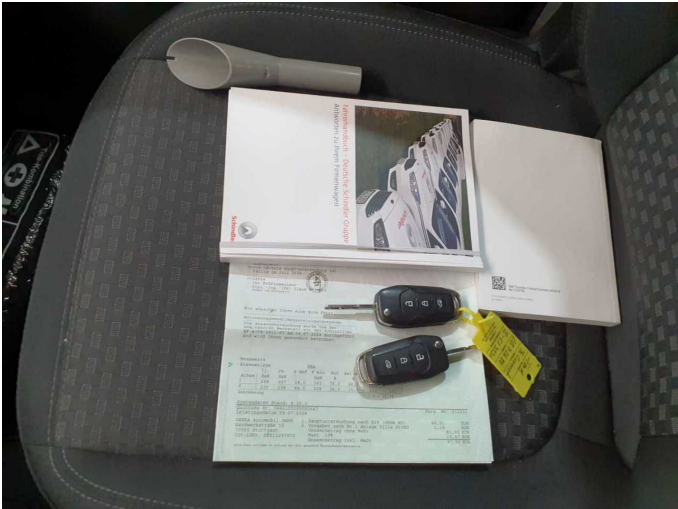

Figure 14: Documents

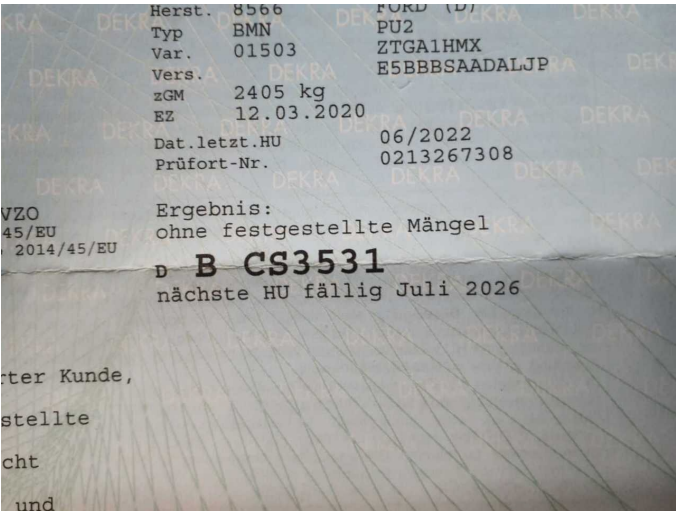

Figure 15: Documents



Figure 16: Additional tyres



Figure 17: Navigation



Figure 18: Misc.



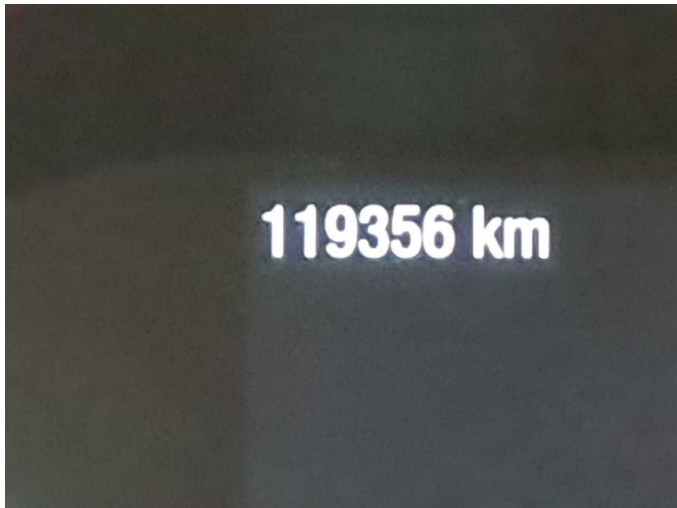

Figure 19: Misc.

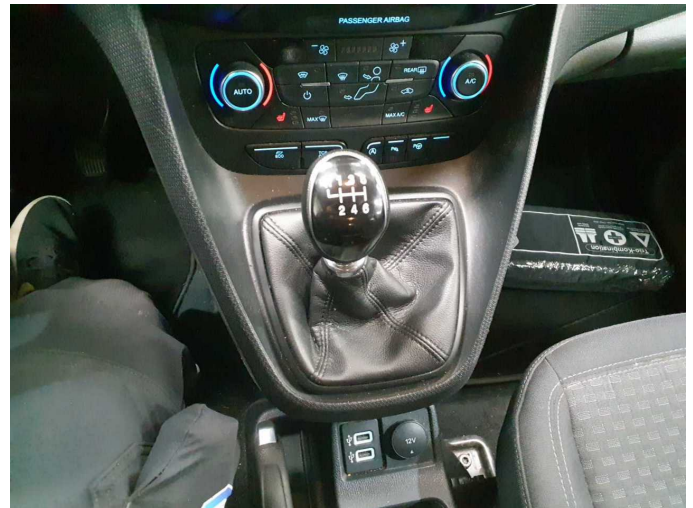

Figure 20: Misc.



Figure 21: Misc.



Figure 22: Misc.

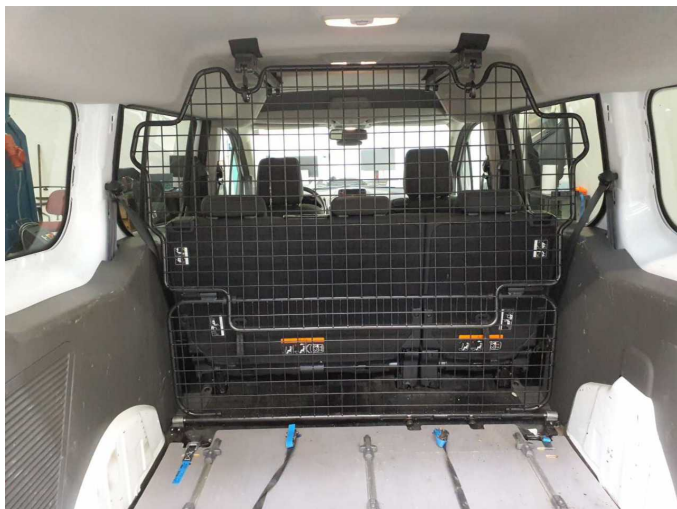

Figure 23: Misc.



Figure 24: Misc.



Figure 25: Misc.



Figure 26: Misc.

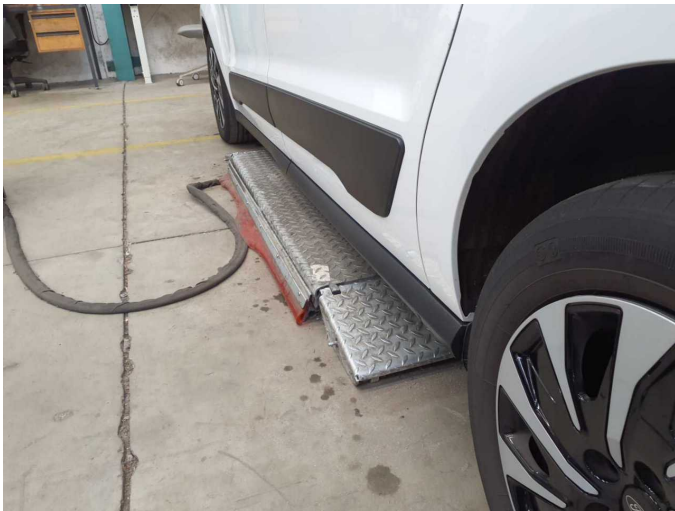

Figure 27: Misc.



Figure 28: Misc.



Figure 29: Misc.



Damage 1: Door - rear right side: Door seal - Damaged - Replace





**Damage 1:** Door - rear right side: Door seal - Damaged - Replace



**Damage 2:** Boot lid / rear door: Boot lid - Scratch(es) - Smart repair



**Damage 2:** Boot lid / rear door: Boot lid - Scratch(es) - Smart repair



**Damage 3:** Door - front left side: Door edge - Scratch(es) - Smart repair



**Damage 3:** Door - front left side: Door edge - Scratch(es) - Smart repair



**Damage 4:** Door - front right side: Door edge - Scratch(es) - Smart repair





**Damage 4:** Door - front right side: Door edge - Scratch(es) - Smart repair

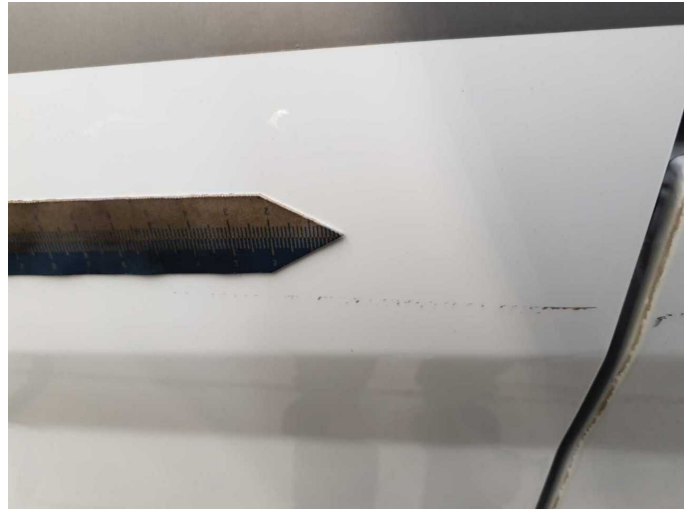

**Damage 5:** Door - rear left side: Door - Scratch(es) - Paint



**Damage 5:** Door - rear left side: Door - Scratch(es) - Paint



**Damage 5:** Door - rear left side: Door - Scratch(es) - Paint



**Damage 5:** Door - rear left side: Door - Scratch(es) - Paint

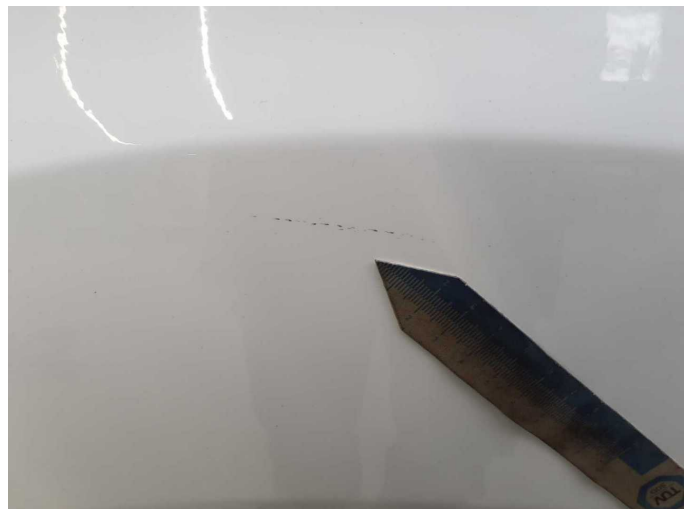

**Wear and tear 1:** Side panel - rear left side: Side panel - Scratch(es) - No deduction



**Wear and tear 1:** Side panel - rear left side: Side panel - Scratch(es) - No deduction



**Repainting 1:** Mudguard - right side



**Repainting 1:** Mudguard - right side



# Wartungshistorie

(gemäß Auftraggeber Informationen)

Fahrgestellnummer: WF07XXWPG7LB72688  
Hersteller / Modell: FORD FORD Transit Connect 230 L2 LKW S&S Trend

Datum	KM-Stand	Beschreibung
22.07.2025	114.619	Motoröl b. Wartung; Ölfilter ern; Regelwartungsdienst
23.05.2025	102.505	Systemtest/Eigendiagnose
02.04.2025	104.282	Systemtest/Eigendiagnose
09.07.2024	92.545	AU
17.05.2024	88.474	Bremsflüssigkeit; Bremsflüssigkeit ern; Motoröl b. Wartung; Ölfilter ern; Regelwartungsdienst; Wartung Sonstiges
17.07.2023	68.860	Luftfiltereinsatz ern; Systemtest/Eigendiagnose
15.05.2023	65.148	Bremsklötze hinten; Bremsscheiben + Klötze v; Kraftstofffilter ern; Luftfiltereinsatz ern; Motoröl b. Wartung; Regelwartungsdienst
06.03.2023	60.525	Systemtest/Eigendiagnose
10.10.2022	54.902	Systemtest/Eigendiagnose
08.09.2022	53.249	Ladeluftschlauch ern; Systemtest/Eigendiagnose
02.06.2022	45.547	AU; Bremsflüssigkeit; Bremsflüssigkeit ern; Motoröl b. Wartung; Ölfilter ern; Regelwartungsdienst; Wartung Sonstiges
09.08.2021	26.908	Bremsinspektion vo + hi; Motoröl b. Wartung; Ölwechsel