



Expertise

Protocol number: 41761050  
Order number / reference: 25242481  
Inspection date: 30 Sept 2025

Manufacturer: Ford

Model: Transit Connect 220 L1 LKW S&S Autm. Trend

VIN: WF06XXWPG6LA46370



Vehicle details

Manufacturer / Type / Model / Equipment

Ford Transit Connect 220 L1 LKW S&S Autm. Trend

Vehicle Identification number WF06XXWPG6LA46370

Mileage (Read) 131,554 km

First registration 4 Aug 2020

Number of holders 1

Power / Engine displacement 88 kw / 1,498 ccm

Fuel type / Cylinder Diesel / 4

Gearbox / Number of gears Automatic / 8

Type of drive Front drive

Type of vehicle Van

Colour / colour code Frozen White

Doors / Seats 5 / 5

Upholstery type Cloth

Colour of upholstery Black-Anthracite



## Vehicle details

<b>Maintenance booklet / proof</b>	digital proof / complete	<b>Next maintenance in</b>	5 Monat(e)
<b>Last maintenance on / at</b>	09/2025 at 129,576 km		
<b>Key is / should be</b>	3 / 3	<b>FZG documents</b>	ZB#2 (B) was available (copy), ZB#1 (S) was not available
		<b>Letter No.</b>	FV051571
<b>Previous damage / Accident</b>	Detectable	<b>Repainting</b>	None detectable
<b>Inspection conditions</b>	sufficient	<b>Lifting equipment / pit</b>	yes
<b>Test drive</b>	Not performed	<b>Engine function test</b>	Performed
<b>Manufacturer key number/ type code number</b>	8566 / BMN 01499		
<b>Emission standard</b>	EURO6;WLTP;CH;PI/CI; N1 II	<b>Fine dust sticker</b>	
<b>Permitted total weight</b>	2,350 kg	<b>Empty weight</b>	

## Tyres

### Mounted tyres

#	Tyre size	Type of tyre	Manufacturer	Tread depth
1)	205/60 R16 96V	Summer tyres on Light alloy	Pirelli	6mm / 6mm
2)	205/60 R16 96V	Summer tyres on Light alloy	Pirelli	7mm / 7mm

### Additional tyres

#	Tyre size	Type of tyre	Manufacturer	Tread depth
1)	205/60 R16 96H	Winter tyres on Steel	Pirelli	5mm / 5mm
2)	205/60 R16 96H	Winter tyres on Steel	Pirelli	7mm / 7mm

### Replacement

Typ	Tyre size	Type of tyre	Manufacturer	Tread depth
	Tirefit	Expiration date 04/2024		

**Legend:** Tread depth information for tires on the left is in the first place, for tires on the right is in the second place on the axle in the direction of travel

## Equipment

### Standard equipment

- ABS with EBD
- Exterior mirror, narrow mirror format
- Hill start assist
- Flooring: Carpet (1st and 2nd row)
- On-board computer including outside temperature display
- Double rear door with window
- Third brake light
- Window, rear, right and left, fixed (at the height of the 3rd row of seats)
- Front window lifter, electric
- FordPass Connect
- Warranty 2-year Ford new car warranty including the Ford Assistance mobility guarantee
- Glove compartment with lid
- Rear window wiper system
- Front interior lighting with delay circuit
- Isofix mount
- Paint finish: Uni
- Steering column, adjustable in height and reach
- Fog light
- Radio: Ford Audio System 2
- Wheels: Tire repair kit
- Side protection strips, plastic
- Safety Brake Assist
- Safety door lock, automatic (45 sec.)
- Seats: Seat Package 45
- Start-stop system
- Storage compartment, concealed, on dashboard
- Power socket: 12-volt connection in storage compartment on dashboard (driver's side)
- Daytime running light
- Partition wall: lattice partition wall
- Lashing eyes
- Heat-insulating glazing, slightly tinted
- Auxiliary heater, electric (PTC), front
- Driver's side airbag
- Battery, reinforced
- Floor covering: front floor mats, carpet floor mats (2-piece set)
- Diesel particulate filter (DPF)
- tachometer
- Electronic Safety and Stability Program (ESP)
- Rear window lifters, right and left electric (at the height of the 2nd row of seats)
- Ford Easy Fuel
- Heated windscreen
- Luggage compartment floor mat, rubberized
- Transmission: 8-speed automatic
- Heated rear windows
- Interior lighting in the passenger/cargo area with delay circuit
- Front air conditioning including semi-electronic recirculation
- Center console, front
- Emergency brake light
- Wheels: Light alloy wheels 6.5 J x 16 with 205/60 R16 tires
- Sliding door, right and left
- Power steering, electro-mechanical
- Height-adjustable front seat belts
- Seats for passenger compartment: 2nd row
- Front spoiler lip
- Dust and pollen filter
- Power socket: 12-volt connection on the front and rear center console
- Front bumper and rear bumper end caps painted in body color
- Child safety lock on sliding doors
- Electronic immobilizer (EPATS)
- Central locking with remote control

### Extra equipment

- 2. Remote control key
- 3 vehicle keys
- Adaptive cruise control (with intelligent speed limiter - including Pre-Collision Assist, radar and camera-based, with pedestrian and cyclist detection, lane departure warning including lane keeping assist and fatigue warning - including traffic sign recognition system - leather-wrapped 4-spoke multifunction steering wheel with aluminum trim)
- Crosswind Assist and Rollover Protection (RSC - Roll Stability Control)
- SORTIMO
- Air conditioning with automatic temperature control (2 zones) (for driver and passenger side, separately adjustable)
- Electrically folding exterior mirrors (including front and rear electric windows with quick-up/down switch - mirrors fold in automatically when the vehicle is locked)
- High beam assistant (including windscreen wipers with rain sensor and automatically dimming interior mirror)
- KADEA



- Tire pressure monitoring system
  - Trailer coupling, fixed (including ESP trailer stabilization and permanent power supply)
  - Windows: Side windows from 2nd row and rear window, dark tinted
- Radio: Ford Audio System 9 (Ford navigation system including Ford SYNC 3 with AppLink, 6" touchscreen radio (FM/AM), 2 USB ports, audio remote control on the steering wheel, Bluetooth hands-free system and audio streaming, emergency call assistant, SMS reading function, SMS sending function, voice control, rear view camera, phase diversity antenna, DAB/DAB+ acoustic and visual route guidance, road map for Europe, TMCpro Live Traffic, detailed visualization, 3D Michelin travel guide for Europe)

### Brief expert findings

Documents submitted	At the time of the inspection, the registration certificate Part 2 (letter) was available, but the registration certificate Part 1 (certificate) was not. (Copy)
VIN comparison	The vehicle identification number (VIN) was read from the vehicle and its conformity with the submitted documents was verified during the inspection by the undersigned.
Inspection	The inspection conditions were sufficient for the assessment of the vehicle. Lifting equipment and a pit were available for examining the vehicle.
Test drive	No test drive/maneuvering was carried out during the inspection of the vehicle.
Engine function test	An engine test run was performed.

### Value reducing factors

No.	Component group	Description
1	Equipment	Tirefit filler - Expired - Replace
2	Door - front left side	Door edge - Scratch(es) - Smart repair
3	Side panel - rear left side	Side panel - Scratch(es) - Smart repair
4	Boot lid / rear door	Rear door - left side - Scratched - Paint
5	Vehicle glazing	Windscreen (Mit Rissbildung) - Stone chips - Replace

### Wear and tear

No.	Component group	Description
1	Front bumper	Front bumper - Stone chips - No deduction
2	Bonnet	Bonnet - Stone chips - No deduction
3	Door - front right side	Door edge - Scratch(es) - No deduction
4	Interior	Interior - Scratch(es) - No deduction
5	Mudguard - right side	Mudguard - right side - Stone chips - No deduction
6	Interior	Interior - Scratch(es) - No deduction

The vehicle shows signs of wear commensurate with its age and use.

### Previous damages

No.	Previous damage	Extent of damage (Net)
1	Rear, Provided by user / customer, from 23 Jul 2025	1.193,21 €



## Order/Scope of order

The order was placed to prepare a sales report for the vehicle described. This includes the following:

- Description of core relevant information about the vehicle
- Documentation of equipment features  
*(Delivery by third-party service providers)*
- Documentation of damage, defects, missing parts
- Documentation of previous damage, unrepaired previous damage, repainting
- a brief visual or functional inspection of the equipment details if possible.  
*(Functional tests of driver assistance systems are not included in the scope of services!)*
- a photo documentation of the vehicle

## Basis for the order

This product is based on the guidelines for vehicle returns and valuations of light commercial vehicles from Alphabet Fuhrparkmanagement GmbH. The expert makes the explicit findings in each individual case objectively within the framework of the specified standards based on his or her own expertise.

The vehicle inspection takes place in a disassembled state.

Damage or defects that can only be detected during disassembly/diagnosis work or through advanced knowledge remain within the scope of the prognosis risk. An extended risk exists for concealed defects caused by fraudulent deception and not identifiable by the expert.

Damage or defects resulting from normal use or wear and tear of the vehicle will be accepted according to the applicable standard.

There was no explicit identification or monetary consideration of the expected features within the product.

Features which in their nature and severity slightly exceed normal use but do not constitute unacceptable damage will be documented and identified under signs of use if necessary.

Damage or defects that can no longer be attributed to normal use or wear and tear according to the underlying standard are listed in the product under value-reducing factors.

Depending on the product specification, a monetary ID can be provided. If this takes place, the costs can be 100% d or pro rata depending on the vehicle's age and mileage.

## Previous damages

According to available information previous damages were repaired at the vehicle. Traces of repairs, which allow conclusions about the area of repair, were not recognizable during the inspection.



Figure 1: Diagonal front (left)



Figure 2: Diagonal front (right)



Figure 3: Diagonal rear (left)



Figure 4: Diagonal rear (right)



Figure 5: Interior - front



Figure 6: Interior - rear



Figure 7: Instrument cluster



Figure 8: Instrument panel



Figure 9: Interior 360° view



Figure 10: Cargo area

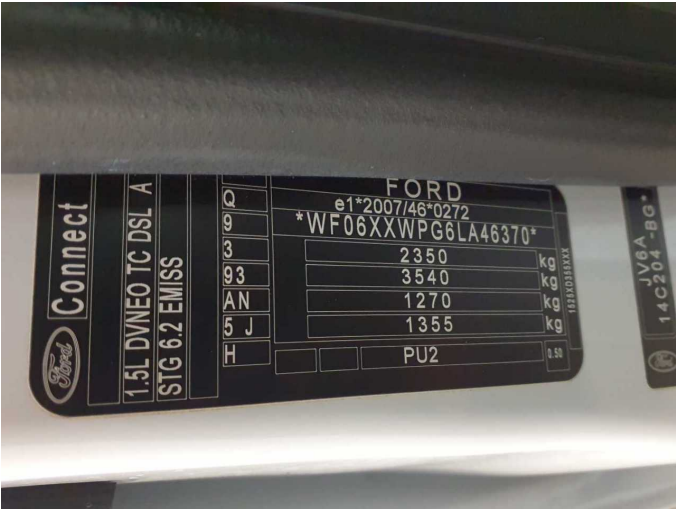

Figure 11: VIN



Figure 12: Mounted tyres

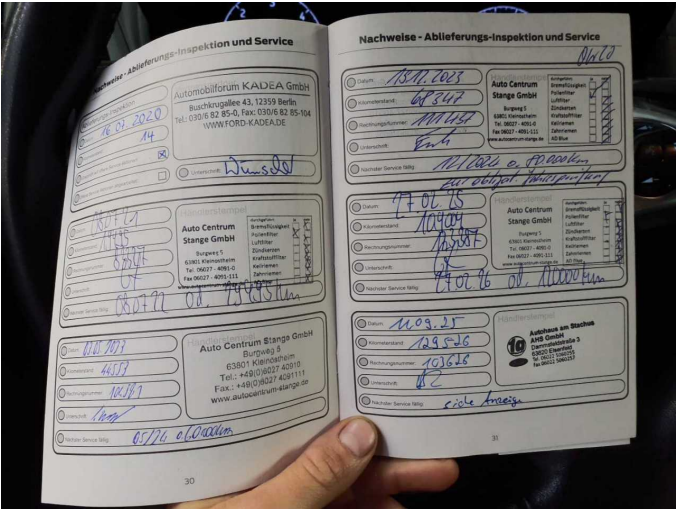

Figure 13: Documents



Figure 14: Documents



Figure 15: Additional tyres



Figure 16: Navigation



Figure 17: Misc.



Figure 18: Misc.



Figure 19: Misc.



Figure 20: Misc.

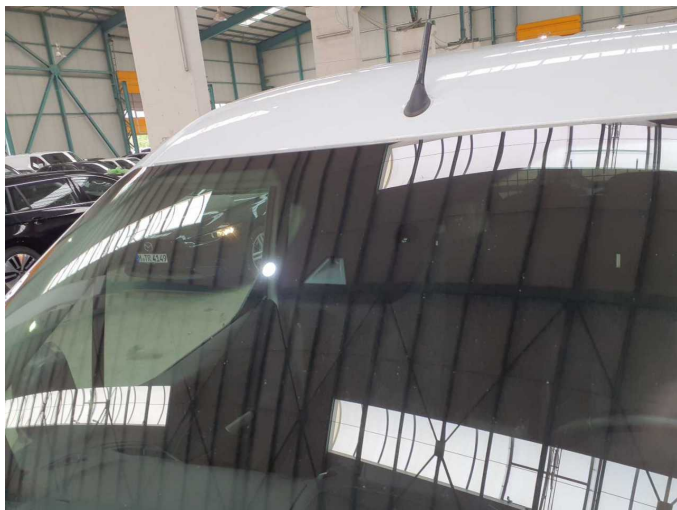

Figure 21: Misc.



Figure 22: Misc.



Figure 23: Misc.



Figure 24: Misc.



Figure 25: Misc.

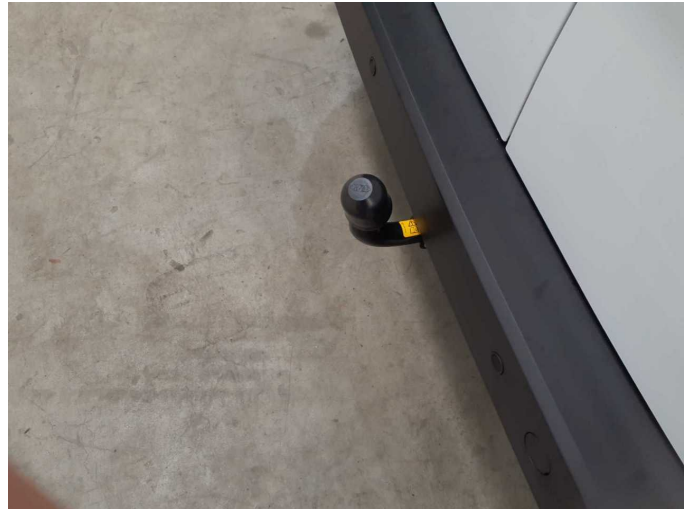

Figure 26: Misc.



Figure 27: Misc.

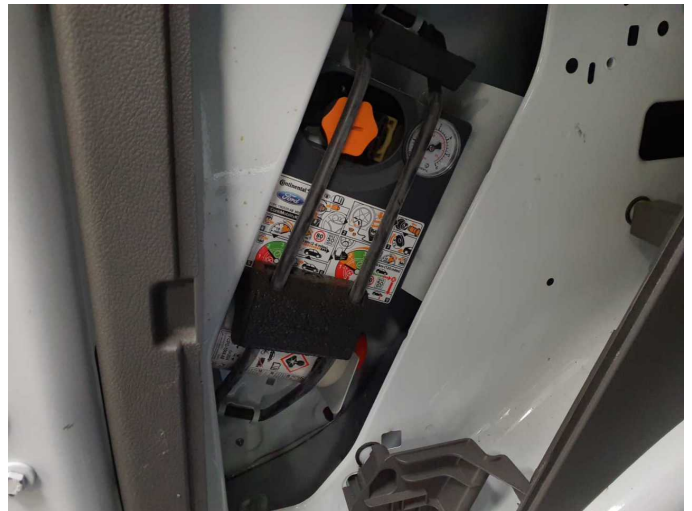

Figure 28: Misc.



Damage 1: Equipment: Tirefit filler - Expired - Replace



Damage 2: Door - front left side: Door edge - Scratch(es) - Smart repair



**Damage 2:** Door - front left side: Door edge - Scratch(es) - Smart repair



**Damage 3:** Side panel - rear left side: Side panel - Scratch(es) - Smart repair



**Damage 3:** Side panel - rear left side: Side panel - Scratch(es) - Smart repair



**Damage 4:** Boot lid / rear door: Rear door - left side - Scratched - Paint



**Damage 4:** Boot lid / rear door: Rear door - left side - Scratched - Paint



**Damage 5:** Vehicle glazing: Windscreen (Mit Rissbildung) - Stone chips - Replace

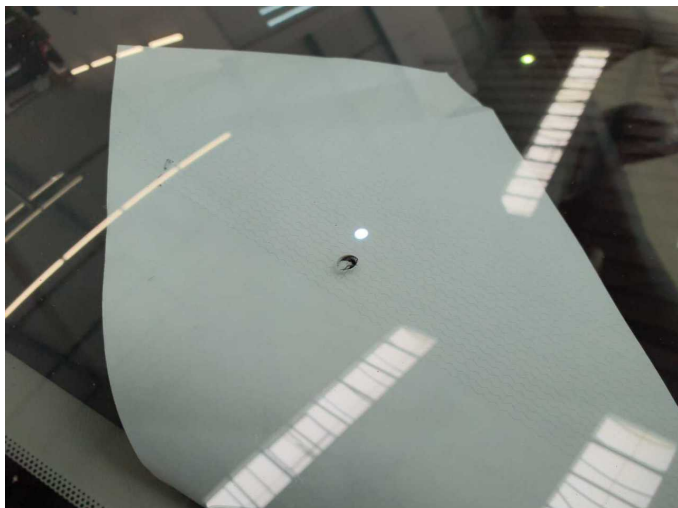

**Damage 5:** Vehicle glazing: Windscreen (Mit Rissbildung) - Stone chips - Replace



# Wartungshistorie

(gemäß Auftraggeber Informationen)

Fahrgestellnummer: WF06XXWPG6LA46370

Hersteller / Modell: FORD FORD Transit Connect 220 L1 LKW S&S Autm. Trend

Datum	KM-Stand	Beschreibung
27.02.2025	109.013	Motoröl b. Wartung; Ölfilter ern; Regelwartungsdienst; Systemtest/ Eigendiagnose; Wartung Sonstiges; Wartung Sonstiges
27.12.2024	102.201	AU
04.09.2024	88.979	Bremsflüssigkeit; Bremsflüssigkeit ern; Getriebeöl ern/prüfen; Kraftstofffilter ern; Luftfiltereinsatz ern; Motoröl b. Wartung; Ölfilter ern; Regelwartungsdienst; Reparatur Sonstiges; Systemtest/Eigendiagnose; Wartung Sonstiges; Wartung Sonstiges
19.06.2024	87.600	Ladeluftschlauch ern; Systemtest/Eigendiagnose; Wartung Sonstiges
19.12.2023	68.347	Bremse Sonstiges; Bremsklötze hinten; Bremsklötze vorne; Bremsscheiben + Klötze h; Bremsscheiben hinten; Bremsscheiben vorne; Motoröl b. Wartung; Ölfilter ern; Regelwartungsdienst; Wartung Sonstiges; Wartung Sonstiges
03.05.2023	44.555	Kraftstofffilter ern; Luftfiltereinsatz ern; Motoröl b. Wartung; Ölfilter ern; Regelwartungsdienst; Wartung Sonstiges
23.12.2022	29.960	Bremsflüssigkeit; Bremsflüssigkeit ern; Ölwechsel; Systemtest/ Eigendiagnose; Wartung Sonstiges
16.12.2022	29.633	AU
08.07.2021	19.495	Grosse Inspektion; Motoröl b. Wartung