



Expertise

Protocol number: 41592922
Order No. / Reference: 25201519
Inspection date: 17 Sept 2025

Manufacturer: Ford

Model: Tourneo Custom 320 L1H1 VA Trend

VIN: WF03XXTTG3NL26167



Vehicle details	
Manufacturer / Type / Model / Equipment	
Ford Tourneo Custom 320 L1H1 VA Trend	
Vehicle Identification number	WF03XXTTG3NL26167
Mileage (Read)	155,685 km
First registration	21 Jul 2022
Number of holders	1
Next periodical technical inspection	09/2027
(Report on hand)	
Power / Engine displacement	96 kw / 1,995 ccm
Fuel type / Cylinder	Diesel / 4
Gearbox / Number of gears	Manual / 6
Type of drive	Front drive
Type of vehicle	Van
Colour / colour code	Frost Weiß
Doors / Seats	5 / 8
Upholstery type	Cloth
Colour of upholstery	Beige-Black
Re/Import	no
Vehicle with smoke odor	Yes (ozone treated)
Driving readiness	Roadworthy



Vehicle details

Maintenance booklet / proof	digital proof / complete	Next maintenance in	40,000 km
Last maintenance on / at	09/2025 at 155,645 km		
Key is / should be	2 / 2	FZG documents	ZB#2 (B) was available (copy), ZB#1 (S) was not available
		Letter No.	GK828755
Previous damage / Accident	Detectable	Repainting	None detectable
Inspection conditions	sufficient	Lifting equipment / pit	yes
Test drive	Not performed	Engine function test	Performed
Driving readiness	Roadworthy		
Manufacturer key number/ type code number	8566 / BMX 02892		
Emission standard	EURO6;WLTP;AP;PI/CI; M, N1 I	Fine dust sticker	
Permitted total weight	3,190 kg	Empty weight	

Tyres

Mounted tyres

#	Tyre size	Type of tyre	Manufacturer	Tread depth
1)	215/65 R16 109T	Summer tyres on Light alloy	Continental	6mm / 5mm
2)	215/65 R16 109T	Summer tyres on Light alloy	unterschiedliche Hersteller	8mm / 7mm

Additional tyres

#	Tyre size	Type of tyre	Manufacturer	Tread depth
1)	215/65 R16 109R	Winter tyres on Steel	Pirelli	5mm / 5mm
2)	215/65 R16 109R	Winter tyres on Steel	Pirelli	9mm / 9mm

Replacement

Typ	Tyre size	Type of tyre	Manufacturer	Tread depth
E	215/65 R16 109T C	Summer tyres on Steel	Goodyear	9 mm

Legend: Tread depth information for tires on the left is in the first place, for tires on the right is in the second place on the axle in the direction of travel



Equipment

Standard equipment

- | | |
|---|--|
| <ul style="list-style-type: none"> • 2 batteries • Anti-lock braking system with electronic brake-force distribution (EBD) • Flooring: Carpet • roof, flat • tachometer • Electronic Safety and Stability Program (ESP) with Traction Control (TCS) • Electric front windows • Ford Easy Fuel • Generator, 240 A • Cruise control with adjustable speed limiter • Grab handle on the B-pillar on the passenger side • Rear swing door with heated rear window • Front air conditioning • Steering column, adjustable • Package: Style Color Package (exterior mirror caps painted in body color - front and rear bumpers painted in body color - door handles and tailgate handles painted in body color) • Wheels/Tires: Spare wheel, steel wheel • Low beam headlights with switch-off delay (halogen projector headlights with LED daytime running lights and fog lights with cornering lights) • Rear mud flaps • Side protection strips, plastic • Seat belts • Seats: Seat package 16A (Tourneo Custom) (Driver's seat, 4-way manually adjustable (forward/backward, backrest, seat cushion tilt, height) - Passenger seat, 4-way manually adjustable (forward/backward, backrest, seat cushion tilt, height) - Height-adjustable headrests - Heated seats for driver and front passenger - Interior armrest for driver - Interior armrest on individual front passenger seat - Manual lumbar support (driver's seat) - Head/shoulder airbags and side airbags in the front - TREND seat cover: fabric) • Water heating at the rear • auxiliary heater, electric | <ul style="list-style-type: none"> • Airbag driver and passenger side • Exterior mirrors, electrically adjustable, heated and foldable • On-board computer • Headlining in driver's cab and passenger compartment • Third brake light • Windows, 2nd row: Opening windows in the side windows • Window: 3rd row passenger compartment window, fixed, right and left • Warranty 2-year Ford new car warranty including the Ford Assistance mobility guarantee • Transmission: 6-speed transmission • Glove compartment with lockable lid • Interior lighting front and rear with delay circuit • Paint finish: Solid paint • Emergency braking assistance including emergency brake light • Parking pilot system front and rear • Particulate filter: diesel particulate filter • Tire pressure monitoring system (TPMS) • Wheels: 6.5 J x 16 light alloy wheels in 10-spoke design (6.5 J x 16 with 215/65 R16 tires) • Sliding door entry light automatically when door is opened • Sliding door: Sliding door, right and left • Front mud flaps • Power steering • Seats: 2 rows (3-3) (Trend) (in the 2nd row with 3 individual seats (removable and convertible) with adjustable backrests, height-adjustable headrests, outer armrests, and 2 ISOFIX mounts (each on the outer seat) - in the 3rd row with single and double seats (removable) with adjustable backrests, height-adjustable headrests, outer armrests, and 2 ISOFIX mounts (on the middle seat and on the outside on the passenger side)) • Start-stop system • Socket: 12-volt connection • Lashing eyes 2 • Immobiliser |
|---|--|

Extra equipment



- Trailer hitch (fixed, 13-pin socket - including trailer stabilization (TSC))
- Safety barrier retrofitting
- Voltage converter (230 V/150 Watt) plug-in connection, e.g. for connecting a laptop or charging a mobile phone)
- Heat-insulating glazing, medium tint of the side window(s) of the 2nd row
- Radio: Audio system 24: Ford audio system including Ford SYNC 3 with AppLink, DAB/DAB+ navigation system (Radio (FM/AM) - FordPass Connect including live traffic information - 8" TFT multifunction display - 10 speakers, antenna, 8 USB ports - Integrated control panel and audio remote control on the steering wheel - Ford SYNC 3 with AppLink & touchscreen (communication and entertainment system, Bluetooth and USB, integration of various telephony functions and hands-free system, voice control, SMS reading/sending function, private mode, emergency call assistant) - Supports Android Auto and Apple CarPlay)

Brief expert findings

Documents submitted	At the time of the inspection, the registration certificate Part 2 (letter) was available, but the registration certificate Part 1 (certificate) was not. (Copy)
VIN comparison	The vehicle identification number (VIN) was read from the vehicle and its conformity with the submitted documents was verified during the inspection by the undersigned.
Inspection	The inspection conditions were sufficient for the assessment of the vehicle. Lifting equipment and a pit were available for examining the vehicle.
Test drive	No test drive/maneuvering was carried out during the inspection of the vehicle.
Engine function test	An engine test run was performed.
Driving readiness	The vehicle was drivable at the time of inspection.

Value reducing factors

No.	Component group	Description
1	Wing mirror - left side	Cap - Scratch(es) - Paint
2	Indicator - front	Mirror - left side - Soiled - Replace
3	Boot lid / rear door	Boot lid glazed - dent(s) - Smart repair
4	Rear bumper	Bumper with Parktronic - Unprofessionally repaired - Smart repair
5	Front bumper	Air-inlet grille - Scratched - Replace
6	Rear bumper	Bumper - rear left side - Deformed - Replace
7	Fog lamp	Fog lamp - front left side - Broken / torn - Replace
8	Trim / covers	Trim / covers (Innenraum/Laderaum) - Scratched - Loss in value
9	Engine	Engine cowling lower front - Broken / torn - Replace
10	Seat - front	Seat cover - left side (Brandloch) - Unprofessionally repaired - Replace
11	Side panel - rear left side	Side panel - Unprofessionally repaired - Paint
12	Front bumper	Bumper with Parktronic (Unterteil) - Deformed - Replace
13	Sill - left side	Sill - dent(s) - Repair and paint
14	Door - front left side	Door - Dent / paintcoat damage - Repair and paint
15	Side panel - rear right side	Side panel - Deformed - Repair and paint
16	Roof	Roof - dent(s) - Repair and paint

Wear and tear

No.	Component group	Description
1	Vehicle glazing	Windscreen - Stone chips - No deduction
2	Bonnet	Bonnet - Stone chips - No deduction
3	Rear of vehicle	Foot plate (Tür HL + HR) - Scratch(es) - No deduction

The vehicle shows signs of wear commensurate with its age and use.



Previous damages

No.	Previous damage	Extent of damage (Net)
1	Side - left, Provided by user / customer, from 4 Feb 2023	749,67 €

Order/Scope of order

The order was placed to prepare a sales report for the vehicle described. This includes the following:

- Description of core relevant information about the vehicle
- Documentation of equipment features
(*Delivery by third-party service providers*)
- Documentation of damage, defects, missing parts
- Documentation of previous damage, unrepaired previous damage, repainting
- a brief visual or functional inspection of the equipment details if possible.
(*Functional tests of driver assistance systems are not included in the scope of services!*)
- a photo documentation of the vehicle

Basis for the order

This product is based on the Alphabet Fuhrpark GmbH guidelines for vehicle returns and valuations. The expert makes the explicit findings in each individual case objectively within the framework of the specified standards based on his or her own expertise.

The vehicle inspection takes place in a disassembled state.

Damage or defects that can only be detected during disassembly/diagnosis work or through advanced knowledge remain within the scope of the prognosis risk. An extended risk exists for concealed defects caused by fraudulent deception and not identifiable by the expert.

Damage or defects resulting from normal use or wear and tear of the vehicle will be accepted according to the applicable standard.

There was no explicit identification or monetary consideration of the expected features within the product.

Features which in their nature and severity slightly exceed normal use but do not constitute unacceptable damage will be documented and identified under signs of use if necessary.

Damage or defects which, according to the underlying standard, can no longer be attributed to normal use or wear and tear are listed in the product under "Depreciating Factors".

Depending on the product specification, a monetary ID can be provided. If this takes place, the costs can be 100% d or pro rata depending on the vehicle's age and mileage.

Previous damages

According to available information previous damages were repaired at the vehicle. Traces of repairs, which allow conclusions about the area of repair, were not recognizable during the inspection.

Comments

- Winterradsatz ist kein Bestandteil des Auslieferumfangs.



Figure 1: Diagonal front (left)



Figure 2: Diagonal front (right)



Figure 3: Diagonal rear (left)



Figure 4: Diagonal rear (right)

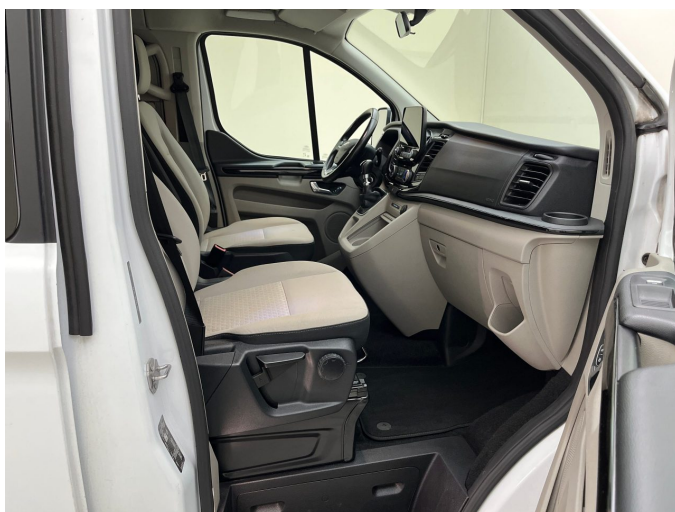

Figure 5: Interior - front



Figure 6: Interior - rear



Figure 7: Instrument cluster



Figure 8: Instrument panel



Figure 9: Interior 360° view



Figure 10: Cargo area



Figure 11: VIN



Figure 12: Mounted tyres

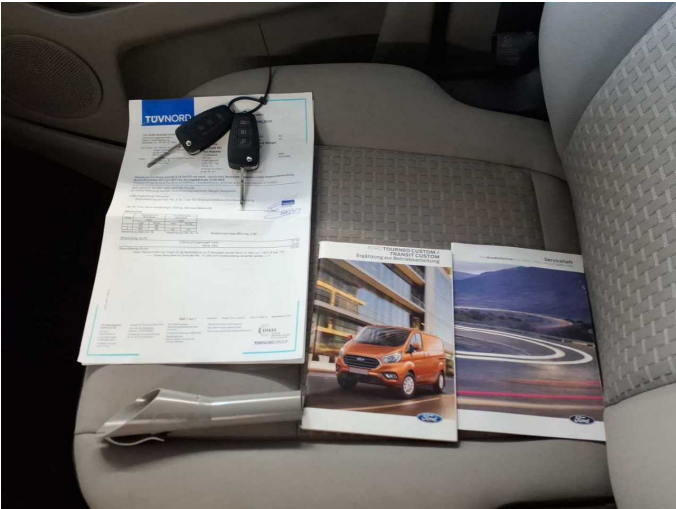

Figure 13: Documents



Figure 14: Documents



Figure 15: Documents

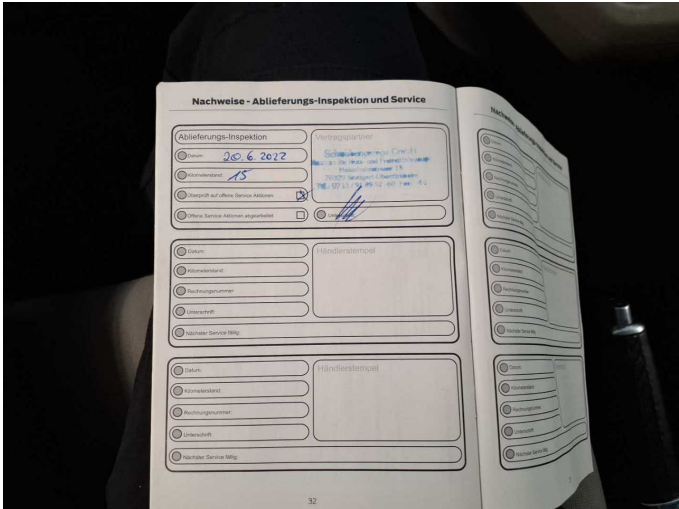

Figure 16: Documents



Figure 17: Additional tyres



Figure 18: Navigation



Figure 19: Misc.

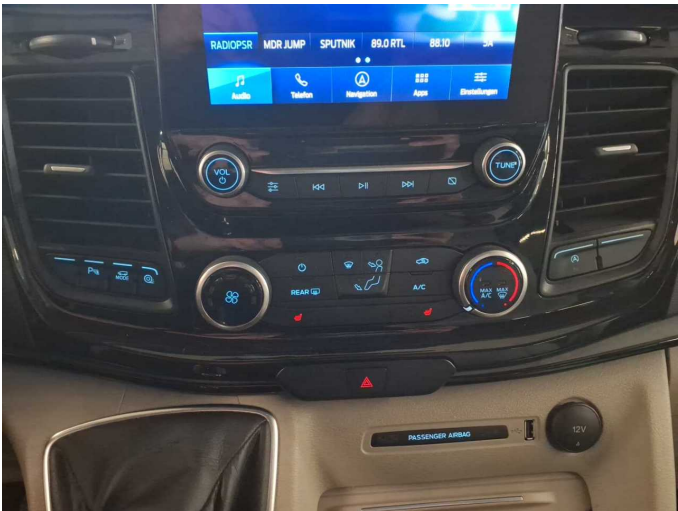

Figure 20: Misc.

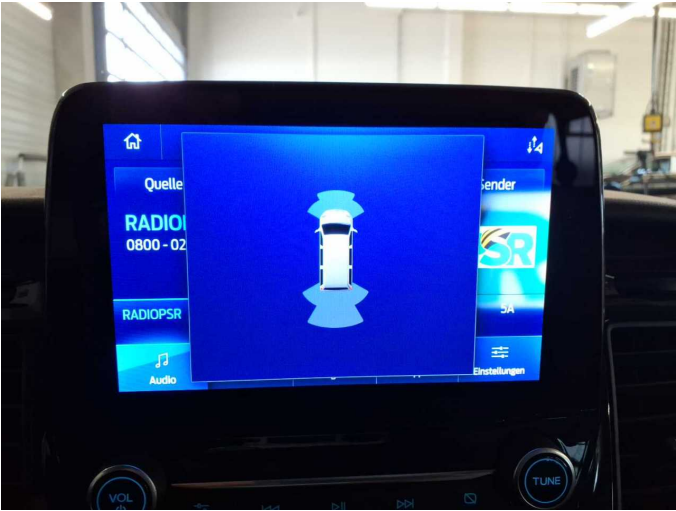

Figure 21: Misc.



Figure 22: Misc.



Figure 23: Misc.



Figure 24: Misc.



Figure 25: Misc.



Damage 1: Wing mirror - left side: Cap - Scratch(es) - Paint



Damage 1: Wing mirror - left side: Cap - Scratch(es) - Paint



Damage 1: Wing mirror - left side: Cap - Scratch(es) - Paint



Damage 2: Indicator - front: Mirror - left side - Soiled - Replace



Damage 2: Indicator - front: Mirror - left side - Soiled - Replace



Damage 3: Boot lid / rear door: Boot lid glazed - dent(s) - Smart repair



Damage 3: Boot lid / rear door: Boot lid glazed - dent(s) - Smart repair



Damage 4: Rear bumper: Bumper with Parktronic - Unprofessionally repaired - Smart repair



Damage 4: Rear bumper: Bumper with Parktronic - Unprofessionally repaired - Smart repair



Damage 5: Front bumper: Air-inlet grille - Scratched - Replace



Damage 5: Front bumper: Air-inlet grille - Scratched - Replace



Damage 5: Front bumper: Air-inlet grille - Scratched - Replace



Damage 6: Rear bumper: Bumper - rear left side - Deformed - Replace



Damage 6: Rear bumper: Bumper - rear left side - Deformed - Replace



Damage 6: Rear bumper: Bumper - rear left side - Deformed - Replace



Damage 7: Fog lamp: Fog lamp - front left side - Broken / torn - Replace



Damage 7: Fog lamp: Fog lamp - front left side - Broken / torn - Replace



Damage 8: Trim / covers: Trim / covers (Innenraum/Laderaum) - Scratched - Loss in value



Damage 8: Trim / covers: Trim / covers (Innenraum/Laderaum) - Scratched - Loss in value

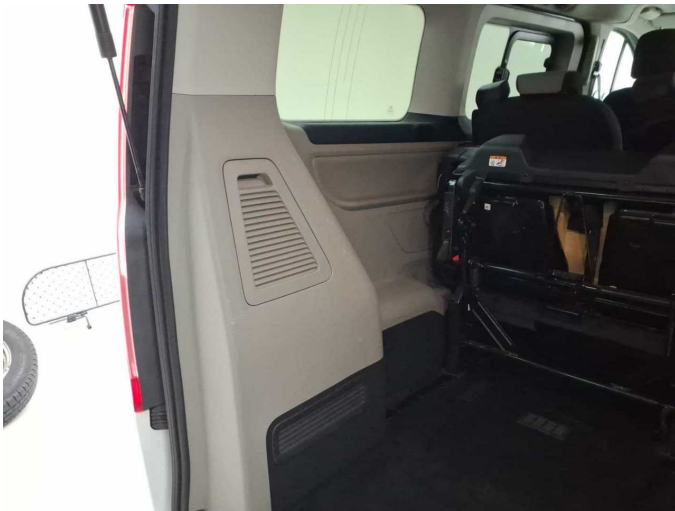

Damage 8: Trim / covers: Trim / covers (Innenraum/Laderaum) - Scratched - Loss in value



Damage 8: Trim / covers: Trim / covers (Innenraum/Laderaum) - Scratched - Loss in value



Damage 8: Trim / covers: Trim / covers (Innenraum/Laderaum) - Scratched - Loss in value



Damage 9: Engine: Engine cowl lower front - Broken / torn - Replace



Damage 9: Engine: Engine cowling lower front - Broken / torn - Replace



Damage 10: Seat - front: Seat cover - left side (Brandloch) - Unprofessionally repaired - Replace



Damage 10: Seat - front: Seat cover - left side (Brandloch) - Unprofessionally repaired - Replace



Damage 11: Side panel - rear left side: Side panel - Unprofessionally repaired - Paint



Damage 11: Side panel - rear left side: Side panel - Unprofessionally repaired - Paint

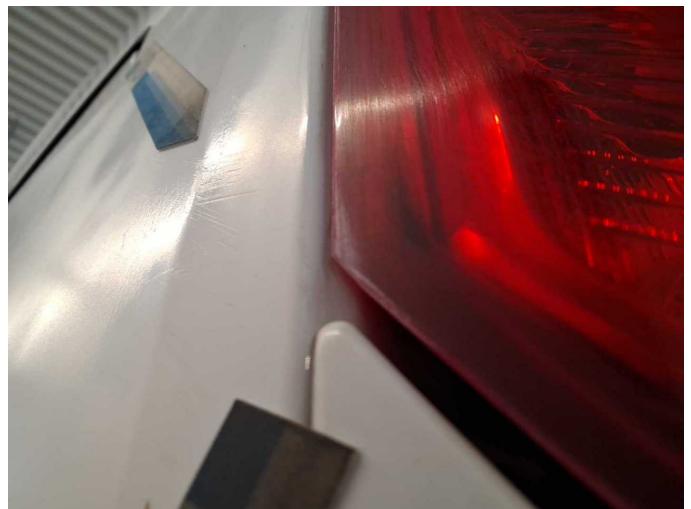

Damage 11: Side panel - rear left side: Side panel - Unprofessionally repaired - Paint



Damage 12: Front bumper: Bumper with Parktronic (Unterteil) - Deformed - Replace



Damage 12: Front bumper: Bumper with Parktronic (Unterteil) - Deformed - Replace



Damage 12: Front bumper: Bumper with Parktronic (Unterteil) - Deformed - Replace



Damage 12: Front bumper: Bumper with Parktronic (Unterteil) - Deformed - Replace



Damage 13: Sill - left side: Sill - dent(s) - Repair and paint



Damage 13: Sill - left side: Sill - dent(s) - Repair and paint



Damage 13: Sill - left side: Sill - dent(s) - Repair and paint



Damage 14: Door - front left side: Door - Dent / paintcoat damage - Repair and paint



Damage 14: Door - front left side: Door - Dent / paintcoat damage - Repair and paint



Damage 14: Door - front left side: Door - Dent / paintcoat damage - Repair and paint

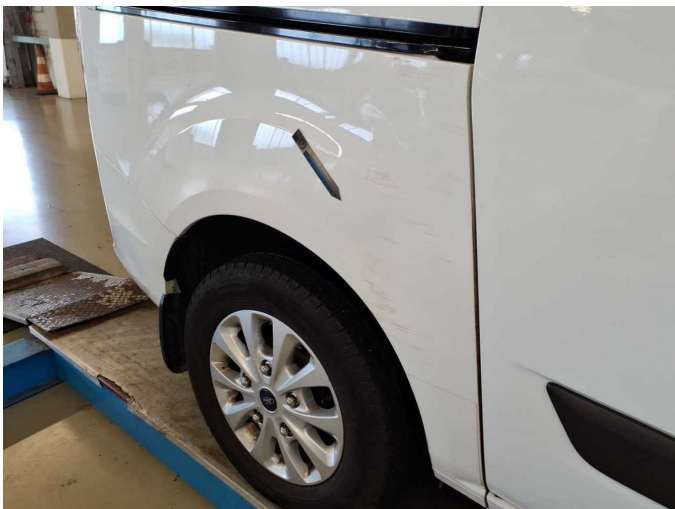

Damage 15: Side panel - rear right side: Side panel - Deformed - Repair and paint



Damage 15: Side panel - rear right side: Side panel - Deformed - Repair and paint



Damage 15: Side panel - rear right side: Side panel - Deformed - Repair and paint



Damage 15: Side panel - rear right side: Side panel - Deformed - Repair and paint

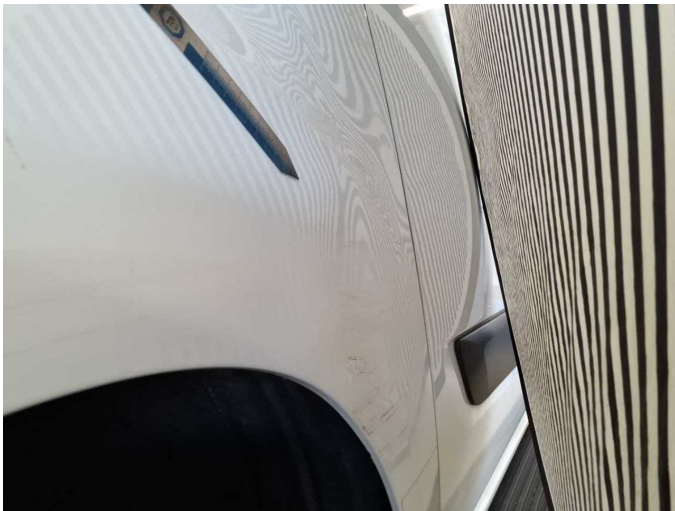

Damage 15: Side panel - rear right side: Side panel - Deformed - Repair and paint

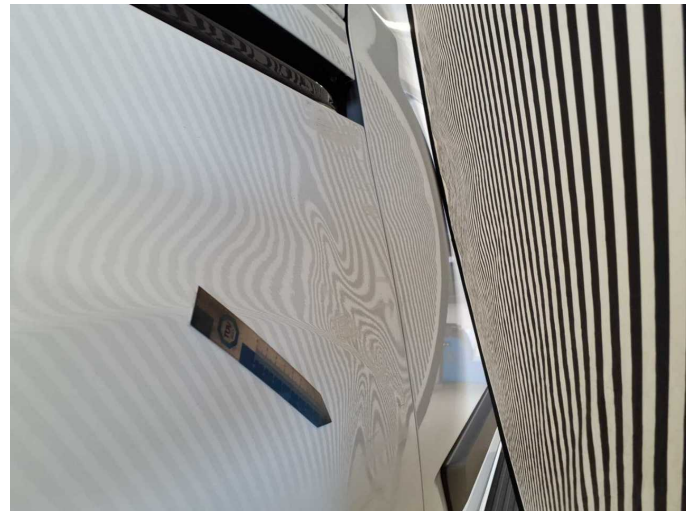

Damage 15: Side panel - rear right side: Side panel - Deformed - Repair and paint

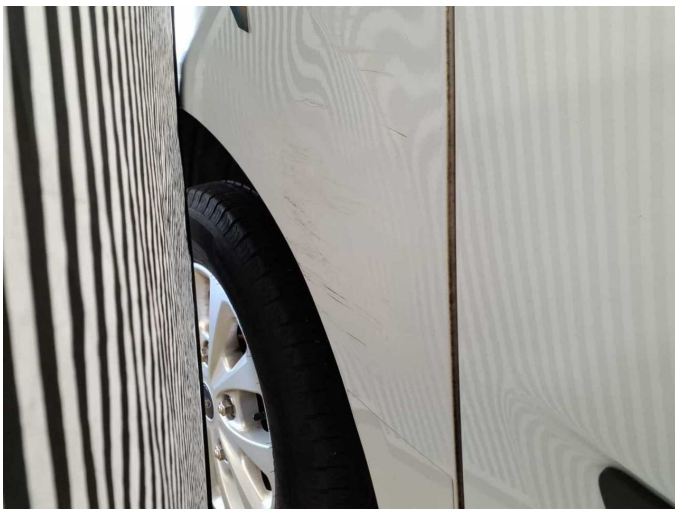

Damage 15: Side panel - rear right side: Side panel - Deformed - Repair and paint



Damage 16: Roof: Roof - dent(s) - Repair and paint

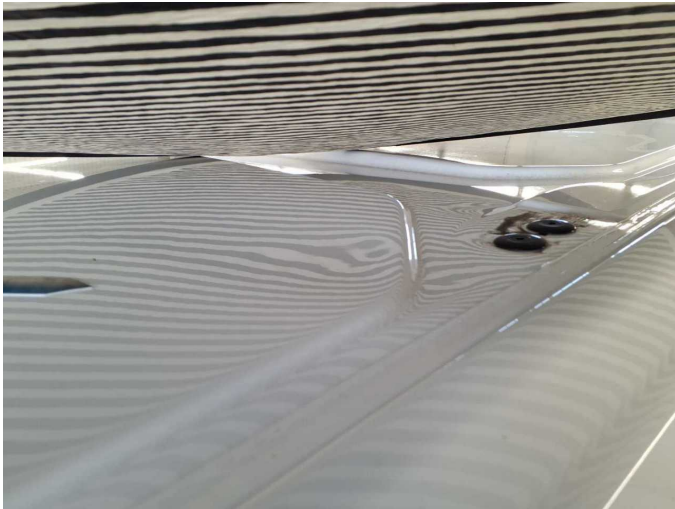

Damage 16: Roof: Roof - dent(s) - Repair and paint



Damage 16: Roof: Roof - dent(s) - Repair and paint



Damage 16: Roof: Roof - dent(s) - Repair and paint



Damage 16: Roof: Roof - dent(s) - Repair and paint



Damage 16: Roof: Roof - dent(s) - Repair and paint



Damage 16: Roof: Roof - dent(s) - Repair and paint



Damage 16: Roof: Roof - dent(s) - Repair and paint



Damage 16: Roof: Roof - dent(s) - Repair and paint



Wartungshistorie

(gemäß Auftraggeber Informationen)

Fahrgestellnummer: WF03XXTTG3NL26167
Hersteller / Modell: FORD FORD Tourneo Custom 320 L1H1 VA Trend

Datum	KM-Stand	Beschreibung
15.09.2025	155.645	AU; Bremsbelagfühler ern; Bremse Sonstiges; Bremsklötze hinten; Bremsklötze vorne; Bremsscheiben + Klötze h; Bremsscheiben + Klötze v; Bremsscheiben hinten; Bremsscheiben vorne; Motoröl b. Wartung; Ölfilter ern; Ölwechsel; Wartung Sonstiges
12.03.2025	134.411	Bremsflüssigkeit; Bremsflüssigkeit ern; Motoröl b. Wartung; Ölfilter ern; Regelwartungsdienst; Wartung Sonstiges
06.11.2024	115.632	Bremsbelagfühler ern; Bremsklötze vorne
05.09.2024	107.021	Motoröl b. Wartung; Ölfilter ern; Ölwechsel; Wartung Sonstiges
13.02.2024	75.940	Bremsbelagfühler ern; Bremse Sonstiges; Bremsklötze hinten; Bremsklötze vorne; Bremsscheiben + Klötze h; Bremsscheiben + Klötze v; Bremsscheiben hinten; Bremsscheiben vorne; Luftfiltereinsatz ern; Motoröl b. Wartung; Ölfilter ern; Regelwartungsdienst
29.06.2023	43.686	Bremsklötze vorne; Motoröl b. Wartung; Ölfilter ern; Regelwartungsdienst