



Expertise

Protocol number: 41753643  
Order number / reference: 25127561  
Inspection date: 29 Sept 2025

Manufacturer: Mercedes-Benz

Model: Vito 111 CDI Lang

VIN: WDF44760313613122



Vehicle details	
Manufacturer / Type / Model / Equipment	
Mercedes-Benz Vito 111 CDI Lang	
Vehicle Identification number	WDF44760313613122
Mileage (Read)	74,376 km
First registration	27 Sept 2019
Number of holders	1
Next periodical technical inspection	10/2025
(Report on hand)	
Power / Engine displacement	84 kw / 1,598 ccm
Fuel type / Cylinder	Diesel / 4
Gearbox / Number of gears	Manual / 6
Type of drive	Front drive
Type of vehicle	Van
Colour / colour code	Brillantsilber Metallic
Doors / Seats	4 / 2
Upholstery type	Cloth
Colour of upholstery	Black



## Vehicle details

<b>Maintenance booklet / proof</b>	digital proof / complete	<b>Next maintenance in</b>	-61 Tag(e)
<b>Last maintenance on / at</b>	07/2023 at 43,398 km		
<b>Key is / should be</b>	2 / 2	<b>FZG documents</b>	ZB#2 (B) was available (copy), ZB#1 (S) was not available
		<b>Letter No.</b>	FK844629
<b>Previous damage / Accident</b>	None detectable	<b>Repainting</b>	None detectable
<b>Inspection conditions</b>	sufficient	<b>Lifting equipment / pit</b>	yes
<b>Test drive</b>	Not performed	<b>Engine function test</b>	Performed
<b>Manufacturer key number/ type code number</b>	1313 / EKK 01912		
<b>Emission standard</b>	EURO6;Y;PI/CI; N1 III, N2	<b>Fine dust sticker</b>	
<b>Permitted total weight</b>	2,800 kg	<b>Empty weight</b>	

## Tyres

### Mounted tyres

#	Tyre size	Type of tyre	Manufacturer	Tread depth
1)	195/65 R16 100T	Summer tyres on Steel rim with wheel cover	Michelin	4mm / 4mm
2)	195/65 R16 100T	Summer tyres on Steel rim with wheel cover	Michelin	7mm / 7mm

### Additional tyres

#	Tyre size	Type of tyre	Manufacturer	Tread depth
1)	195/65 R16 104T	Winter tyres on Steel	Pirelli	6mm / 6mm
2)	195/65 R16 104T	Winter tyres on Steel	Pirelli	8mm / 8mm

**Legend:** Tread depth information for tires on the left is in the first place, for tires on the right is in the second place on the axle in the direction of travel



## Equipment

### Standard equipment

- |  |  |
|--|--|
| <ul style="list-style-type: none"> <li>• ABS, ESP, ASR, EBD, BAS</li> <li>• Attention Assistant</li> <li>• Hill start assist</li> <li>• Brake lights, adaptive</li> <li>• diesel particulate filter</li> <li>• Transmission: 6-speed manual</li> <li>• Boot lid</li> <li>• Instrument cluster</li> <li>• Mercedes-Benz emergency call system</li> <li>• Tires: 195/65 R 16 C</li> <li>• Key: 3-button radio remote control</li> <li>• Power steering</li> <li>• 12V socket</li> <li>• Lashing eyes in the cargo area</li> <li>• Maintenance interval display &gt;&gt;ASSYST&lt;</li> </ul> | <ul style="list-style-type: none"> <li>• Airbag for driver and front passenger</li> <li>• Outside temperature display</li> <li>• Brake light, third</li> <li>• Ceiling interior light</li> <li>• Electric window lifter driver/passenger</li> <li>• Seat belt warning device for driver and front passenger seats</li> <li>• Headrests (2), front</li> <li>• Upholstery: fabric "Tunja" black</li> <li>• Wheels: steel rims 6.5 J x 16</li> <li>• Crosswind Assist</li> <li>• Front stabilizer</li> <li>• Partition wall continuous</li> <li>• Windshield washer fluid level warning light</li> <li>• Immobiliser</li> </ul> |
|--|--|

### Extra equipment

- |   |  |
|---|--|
| <ul style="list-style-type: none"> <li>• Equipment</li> <li>• Battery: fleece battery 12 V / 92 Ah</li> <li>• Comfort roof control unit</li> <li>• Lockable glove box</li> <li>• Large fuel tank, approx. 70 liters</li> <li>• LED light strip in the cargo area</li> <li>• Package: Smoker's package</li> <li>• Tire pressure monitoring</li> <li>• Rear view camera</li> <li>• Seat: Lumbar support driver's seat</li> <li>• Seats: Comfort driver's seat</li> <li>• Seat heating on driver's side</li> <li>• Heat-insulating glass (driver's cab)</li> <li>• auxiliary heater, electric</li> </ul> | <ul style="list-style-type: none"> <li>• Exterior mirrors electrically adjustable and heated, left and right</li> <li>• Deletion: Cruise control</li> <li>• Air conditioning controlled Tempmatic</li> <li>• Paint finish: metallic</li> <li>• Steering wheel adjustable in tilt and height</li> <li>• Radio: Audio 15 (high-resolution 14.7 cm (5.8") display with TFT technology - 12-key telephone keypad - RDS/single tuner and traffic information decoder (TP/TA) - Bluetooth® hands-free system - USB and Aux-in port - iPod® interface - SD memory card slot - two-way front speakers)</li> <li>• Central locking</li> </ul> |
|---|--|

## Brief expert findings

Documents submitted	At the time of the inspection, the registration certificate Part 2 (letter) was available, but the registration certificate Part 1 (certificate) was not. (Copy)
VIN comparison	The vehicle identification number (VIN) was read from the vehicle and its conformity with the submitted documents was verified during the inspection by the undersigned.
Inspection	The inspection conditions were sufficient for the assessment of the vehicle. Lifting equipment and a pit were available for examining the vehicle.
Test drive	No test drive/maneuvering was carried out during the inspection of the vehicle.
Engine function test	An engine test run was performed.

## Value reducing factors

No.	Component group	Description
1	Boot lid / rear door	Boot lid (Klebereste) - Glued / labelled - De-glue / neutralise
2	Mudguard - right side	Mudguard - right side - Glued / labelled - De-glue / neutralise



No.	Component group	Description
3	Side panel - rear left side	Side panel (Klebereste) - Glued / labelled - De-glue / neutralise
4	Side panel - rear right side	Side panel (Klebereste) - Glued / labelled - De-glue / neutralise
5	Door - front left side	Door - dent(s) - Smooth repair work
6	Trim / covers	Roof lining - Holes - Smart repair
7	Mudguard - left side	Mudguard - left side - Scratch(es) - Smart repair
8	Boot lid / rear door	Boot lid - dent(s) - Smooth repair work
9	Rear bumper	Rear bumper - Scratch(es) - Loss in value
10	Misc.	Inspection / maintenance - Due - Perform
11	Sliding door, right	Sliding door - Scratch(es) - Paint
12	Sill - left side	Sill - Deformed - Repair and paint

## Wear and tear

No.	Component group	Description
1	Door - front left side	Door - Scratch(es) - No deduction
2	Side panel - rear left side	Side panel ((Polieren)) - Scratch(es) - No deduction
3	Bonnet	Bonnet - Stone chips - No deduction
4	Boot lid / rear door	Boot lid - Scratch(es) - No deduction
5	Trim / covers	Boot lid - interior trim - Scratch(es) - No deduction
6	Interior	Cargo space division - Scratch(es) - No deduction
7	Engine	Engine cowling lower front - Scratch(es) - No deduction
8	Body	Body (Ausbleichung) - Glued / labelled - No deduction
9	Mudguard - right side	Mudguard - right side - Scratch(es) - Conditioning

The vehicle shows signs of wear commensurate with its age and use.

## Order/Scope of order

The order was placed to prepare a sales report for the vehicle described. This includes the following:

- Description of core relevant information about the vehicle
- Documentation of equipment features  
(*Delivery by third-party service providers*)
- Documentation of damage, defects, missing parts
- Documentation of previous damage, unrepaired previous damage, repainting
- a brief visual or functional inspection of the equipment details if possible.  
(*Functional tests of driver assistance systems are not included in the scope of services!*)
- a photo documentation of the vehicle



## Basis for the order

This product is based on the guidelines for vehicle returns and valuations of light commercial vehicles from Alphabet Fuhrparkmanagement GmbH. The expert makes the explicit findings in each individual case objectively within the framework of the specified standards based on his or her own expertise.

The vehicle inspection takes place in a disassembled state.

Damage or defects that can only be detected during disassembly/diagnosis work or through advanced knowledge remain within the scope of the prognosis risk. An extended risk exists for concealed defects caused by fraudulent deception and not identifiable by the expert.

Damage or defects resulting from normal use or wear and tear of the vehicle will be accepted according to the applicable standard.

There was no explicit identification or monetary consideration of the expected features within the product.

Features which in their nature and severity slightly exceed normal use but do not constitute unacceptable damage will be documented and identified under signs of use if necessary.

Damage or defects which, according to the underlying standard, can no longer be attributed to normal use or wear and tear are listed in the product under "Depreciating Factors".

Depending on the product specification, a monetary ID can be provided. If this takes place, the costs can be 100% d or pro rata depending on the vehicle's age and mileage.

## Previous damages

Apparently, no repaired previous damage could be found on the vehicle.





**Figure 1:** Diagonal front (left)



**Figure 2:** Diagonal front (right)



**Figure 3:** Diagonal rear (left)



**Figure 4:** Diagonal rear (right)

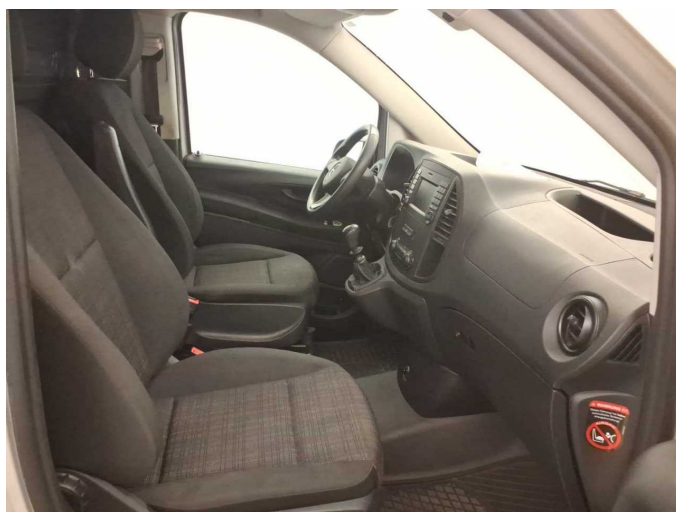

**Figure 5:** Interior - front



**Figure 6:** Interior - rear



Figure 7: Instrument cluster



Figure 8: Instrument panel



Figure 9: Interior 360° view

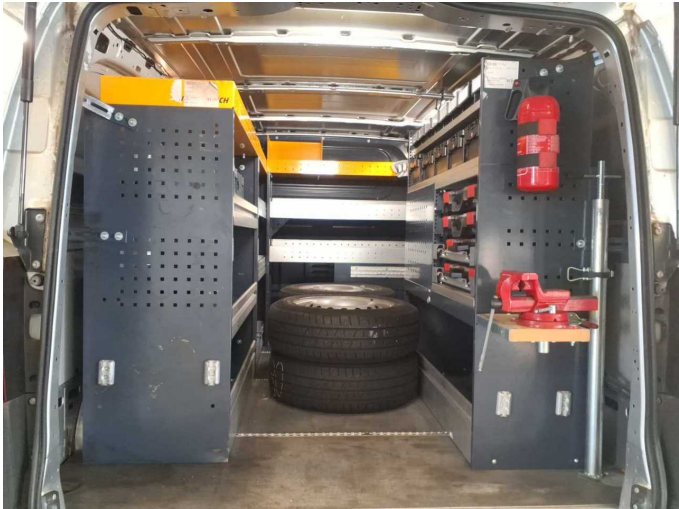

Figure 10: Cargo area

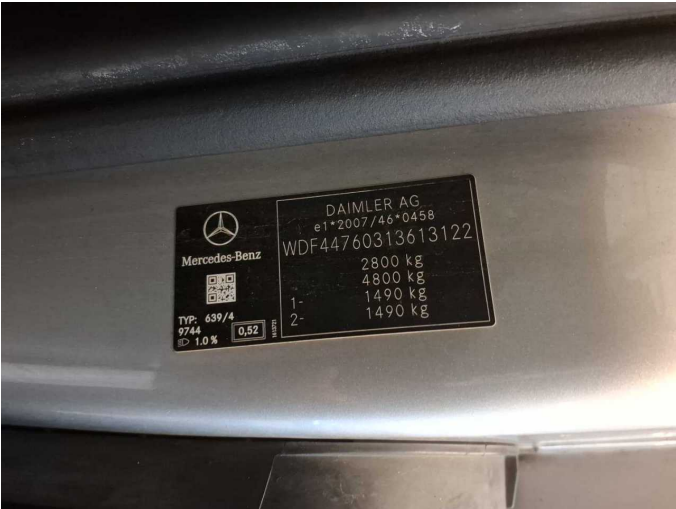

Figure 11: VIN



Figure 12: Mounted tyres





Figure 13: Documents



Figure 14: Documents



Figure 15: Documents

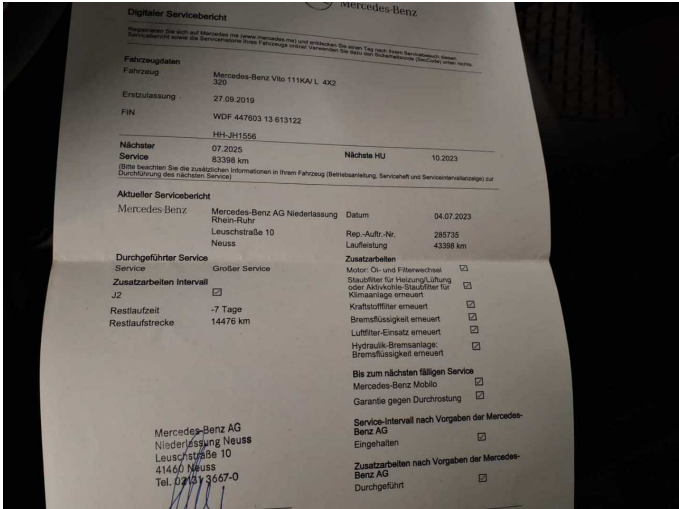

Figure 16: Documents

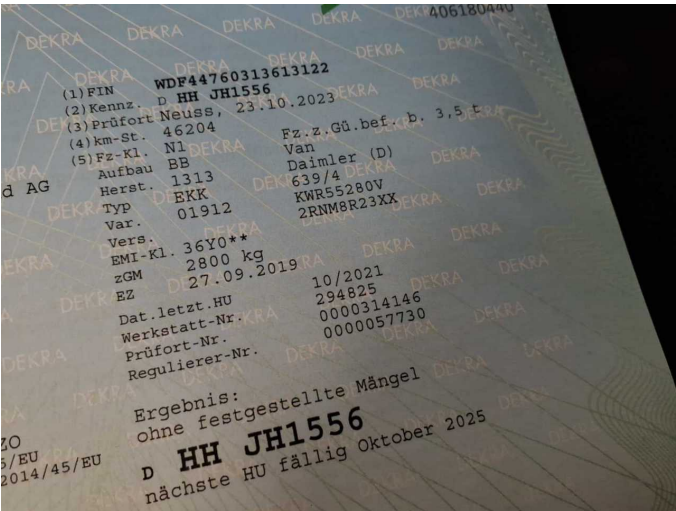

Figure 17: Documents



Figure 18: Additional tyres





Figure 19: Misc.



Figure 20: Misc.



Figure 21: Misc.



Figure 22: Misc.

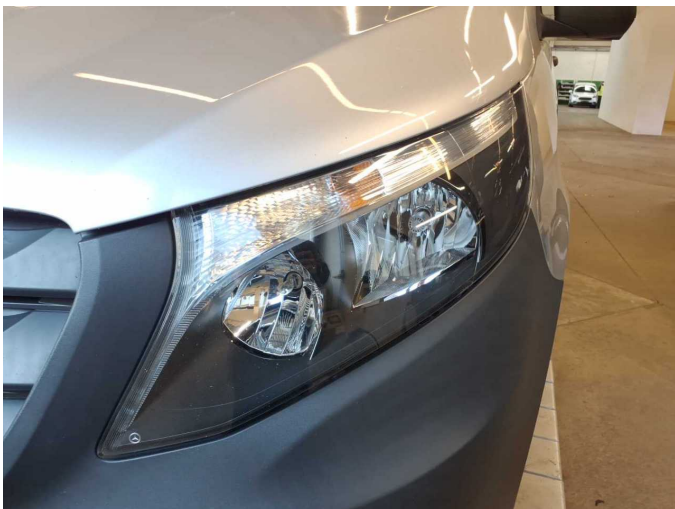

Figure 23: Misc.



Figure 24: Misc.



Figure 25: Misc.



Figure 26: Misc.



Figure 27: Misc.



**Damage 1:** Boot lid / rear door: Boot lid (Klebereste) - Glued / labelled - De-glue / neutralise



**Damage 1:** Boot lid / rear door: Boot lid (Klebereste) - Glued / labelled - De-glue / neutralise



**Damage 2:** Mudguard - right side: Mudguard - right side - Glued / labelled - De-glue / neutralise





**Damage 2:** Mudguard - right side: Mudguard - right side - Glued / labelled - De-glue / neutralise



**Damage 3:** Side panel - rear left side: Side panel (Klebereste) - Glued / labelled - De-glue / neutralise



**Damage 3:** Side panel - rear left side: Side panel (Klebereste) - Glued / labelled - De-glue / neutralise



**Damage 4:** Side panel - rear right side: Side panel (Klebereste) - Glued / labelled - De-glue / neutralise



**Damage 4:** Side panel - rear right side: Side panel (Klebereste) - Glued / labelled - De-glue / neutralise



**Damage 5:** Door - front left side: Door - dent(s) - Smooth repair work





**Damage 5:** Door - front left side: Door - dent(s) - Smooth repair work



**Damage 6:** Trim / covers: Roof lining - Holes - Smart repair



**Damage 6:** Trim / covers: Roof lining - Holes - Smart repair



**Damage 7:** Mudguard - left side: Mudguard - left side - Scratch(es) - Smart repair



**Damage 7:** Mudguard - left side: Mudguard - left side - Scratch(es) - Smart repair



**Damage 8:** Boot lid / rear door: Boot lid - dent(s) - Smooth repair work



**Damage 8:** Boot lid / rear door: Boot lid - dent(s) - Smooth repair work



**Damage 9:** Rear bumper: Rear bumper - Scratch(es) - Loss in value



**Damage 9:** Rear bumper: Rear bumper - Scratch(es) - Loss in value



**Damage 9:** Rear bumper: Rear bumper - Scratch(es) - Loss in value



**Damage 9:** Rear bumper: Rear bumper - Scratch(es) - Loss in value



**Damage 9:** Rear bumper: Rear bumper - Scratch(es) - Loss in value





**Damage 9:** Rear bumper: Rear bumper - Scratch(es) - Loss in value



**Damage 10:** Misc.: Inspection / maintenance - Due - Perform



**Damage 11:** Sliding door, right: Sliding door - Scratch(es) - Paint



**Damage 11:** Sliding door, right: Sliding door - Scratch(es) - Paint

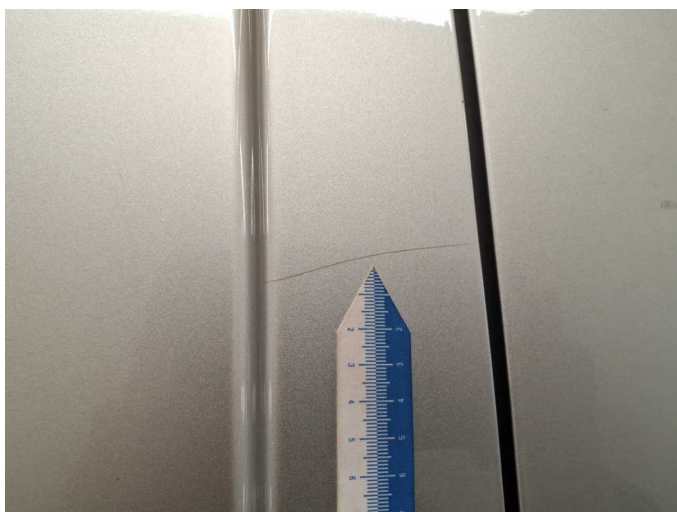

**Damage 11:** Sliding door, right: Sliding door - Scratch(es) - Paint



**Damage 11:** Sliding door, right: Sliding door - Scratch(es) - Paint





**Damage 11:** Sliding door, right: Sliding door - Scratch(es) - Paint



**Damage 12:** Sill - left side: Sill - Deformed - Repair and paint



**Damage 12:** Sill - left side: Sill - Deformed - Repair and paint



**Damage 12:** Sill - left side: Sill - Deformed - Repair and paint

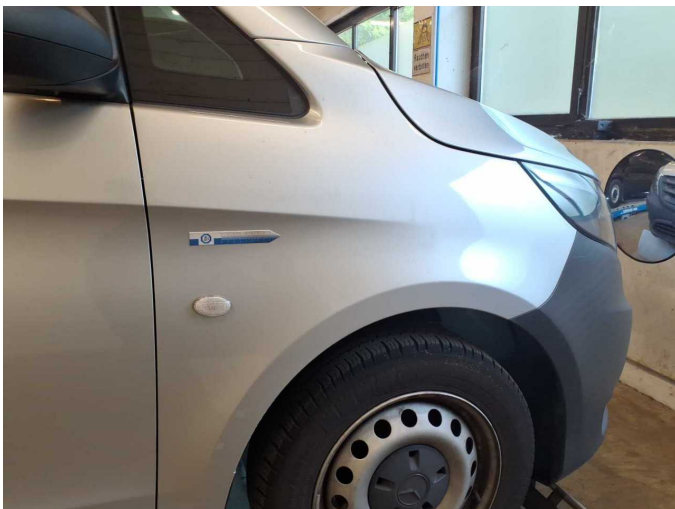

**Wear and tear 9:** Mudguard - right side: Mudguard - right side - Scratch(es) - Conditioning



**Wear and tear 9:** Mudguard - right side: Mudguard - right side - Scratch(es) - Conditioning

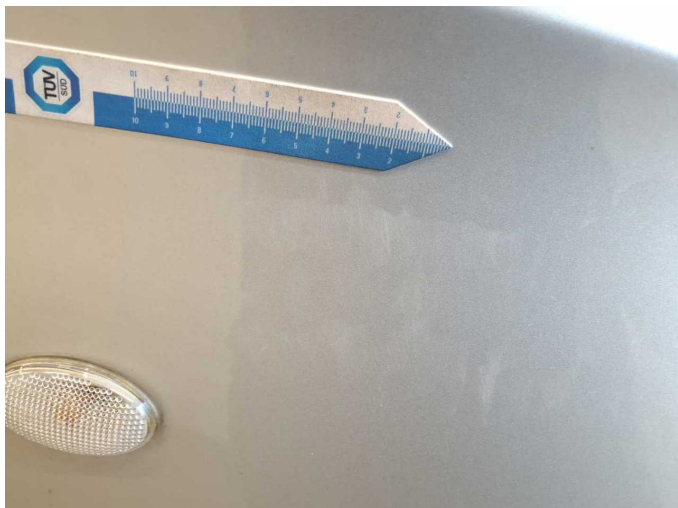

**Wear and tear 9:** Mudguard - right side: Mudguard - right side -  
Scratch(es) - Conditioning



**Wear and tear 9:** Mudguard - right side: Mudguard - right side -  
Scratch(es) - Conditioning



# Wartungshistorie

(gemäß Auftraggeber Informationen)

Fahrgestellnummer: WDF44760313613122  
Hersteller / Modell: MERCEDES BENZ MB Vito 111 CDI Lang

Datum	KM-Stand	Beschreibung
04.11.2024	61.976	Handbremsbacken ern
31.10.2024	61.974	Bremsscheiben+Beläge v+h
23.10.2023	46.204	HU + AU
04.07.2023	43.398	Regelwartungsdienst
21.10.2021	21.083	AU
11.01.2021	17.874	Kleine Inspektion