



MERCEDES-BENZ Citan
Citan 112 Tourer lang Start & Stop

VIN NO WDF4157031U196653
Registration Number 031U196653



MOT Date	Number of Owners	Number of Keys	Odometer Reading
2025-12-01	2	2	85910 km
Last Service	Last Service Mileage	First Registration Date	Country First Registered
2025-02-18	79462	2016-09-12	Germany

Inspection Report Summary

Customer	BCA Online	Report Number	P20251014084727
Inspection Date / Place	2025-10-14 / BCA Oberndorf	Cosmetic Grade	2

Vehicle Summary

Vehicle Condition	Runner	VAT Type	Margin
Fuel Type	Petrol	Road Worthy	Yes
Colour	Red	Engine Size (cc)	1197
Engine Size	1.2	No of Doors	5
Body Type	Stationwagon / Estate	Drive Train	Front
Seat Colour		No of Seats	5
Seat Covering Name	Schwarz/ Grau	Seat Covering	Cloth
Charging Cables		NEDC CO2 Rating (q/km)	140
Gearbox Type	Manual		

Vehicle History & Documents

Service Book Available	Present	Next Service Mileage	km
Previous Usage		Imported	No
Manufacturer Warrenty			



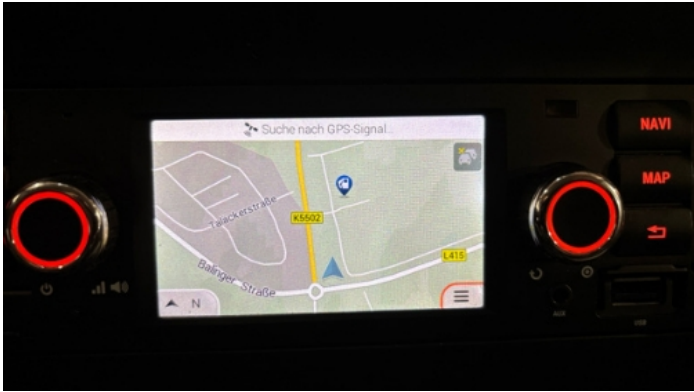

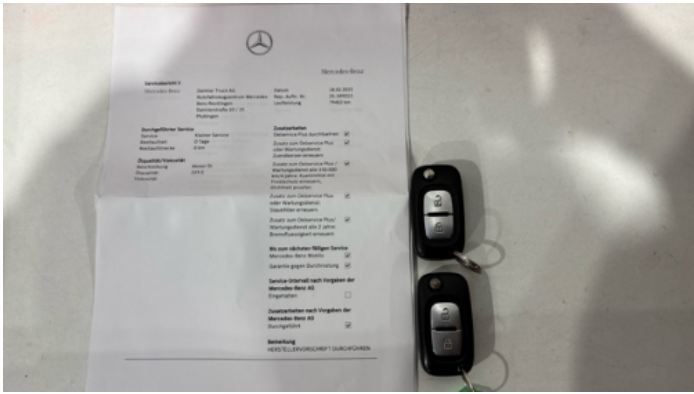

Equipment

Tinted Glass	Airbag Status	Anti-lock braking	Bluetooth telephone interface
Digital Radio	Remote adjusting wing mirrors	Reversing Camera	Satellite navigation
Stability control	Electrically folding wing mirrors	Radio	USB Socket
Alloys wheels	Auxiliary Socket	Cruise control	Front fog lamps
Remote central locking	Roof rails	Split folding rear seats	Central locking
Leather steering wheel	Rear parking sensors		

Equipment Details

Air Conditioning	Climate Control	Alloy Wheel Size	16
Seat Heating	Front		

Wheels & Tyres

Right Rear Tyre Depth	4	Left Rear Tyre Depth	4
Right Front Tyre Depth	4	Left Front Tyre Depth	4

Cosmetic Damage

	Component	Damage	Comments
1	Fender / Front Left	Paint / Scratch / Line	
2	Corner Bumper / Front Right	Paint / Scratch / Scuff	
3	Rim / Front Right	Out of Bodywork / Scratch	
4	Rim / Back Right	Out of Bodywork / Scratch	
5	Door / Back Left	Paint / Scratch / Line	
6	Door / Front Left	Bodywork / Dent / Dent	
7	Door / Back Right	Bodywork / Dent / Dent	
8	Door / Front Right	Bodywork / Dent / Dent	

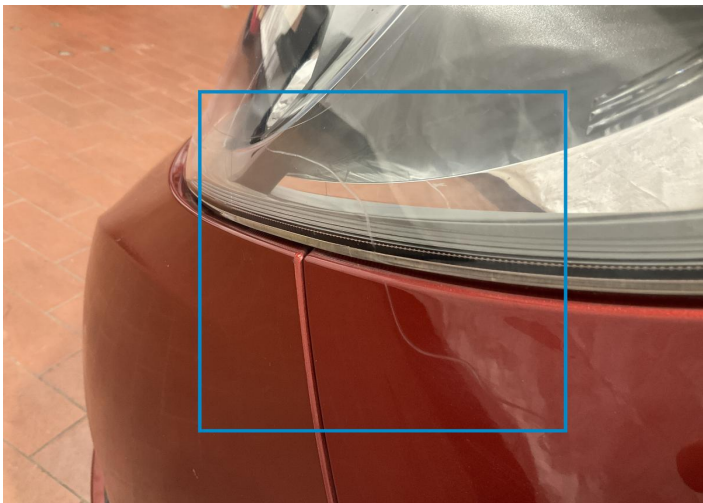

1. Fender / Front Left
Paint / Scratch / Line -



2. Corner Bumper / Front Right
Paint / Scratch / Scuff -



3. Rim / Front Right
Out of Bodywork / Scratch -

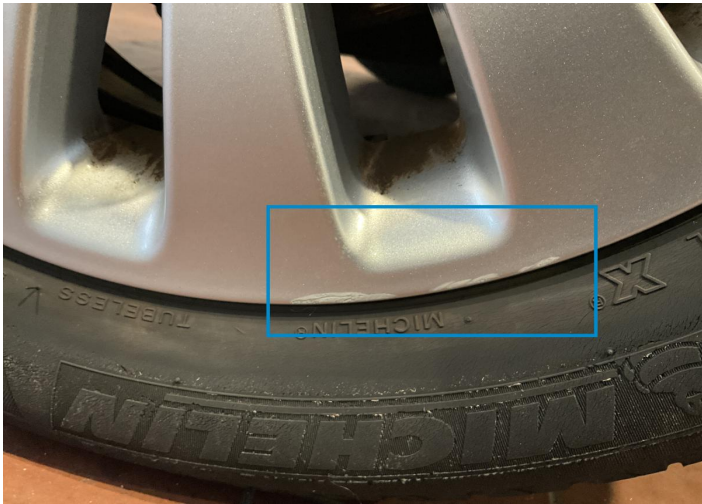

4. Rim / Back Right
Out of Bodywork / Scratch -

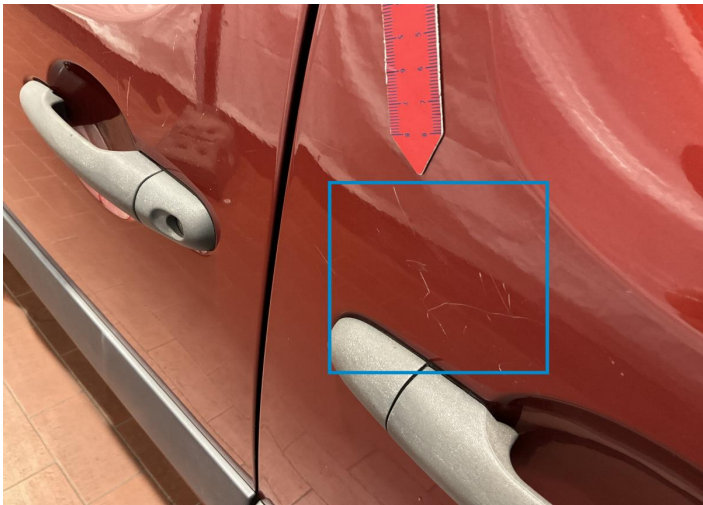

5. Door / Back Left
Paint / Scratch / Line -

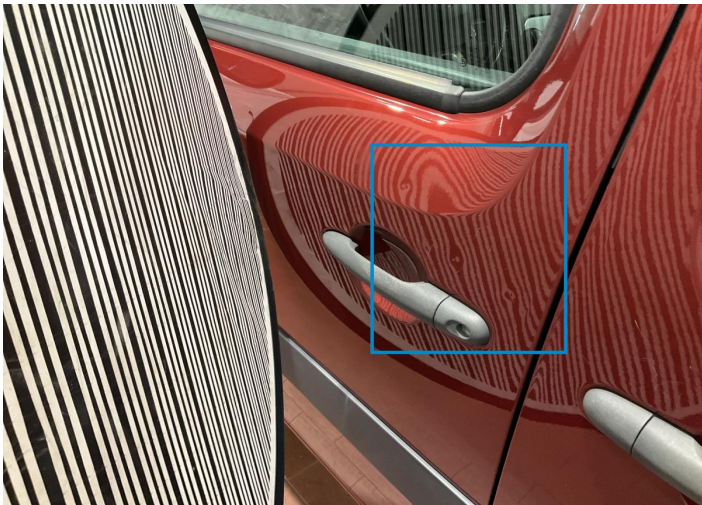

6. Door / Front Left
Bodywork / Dent / Dent -

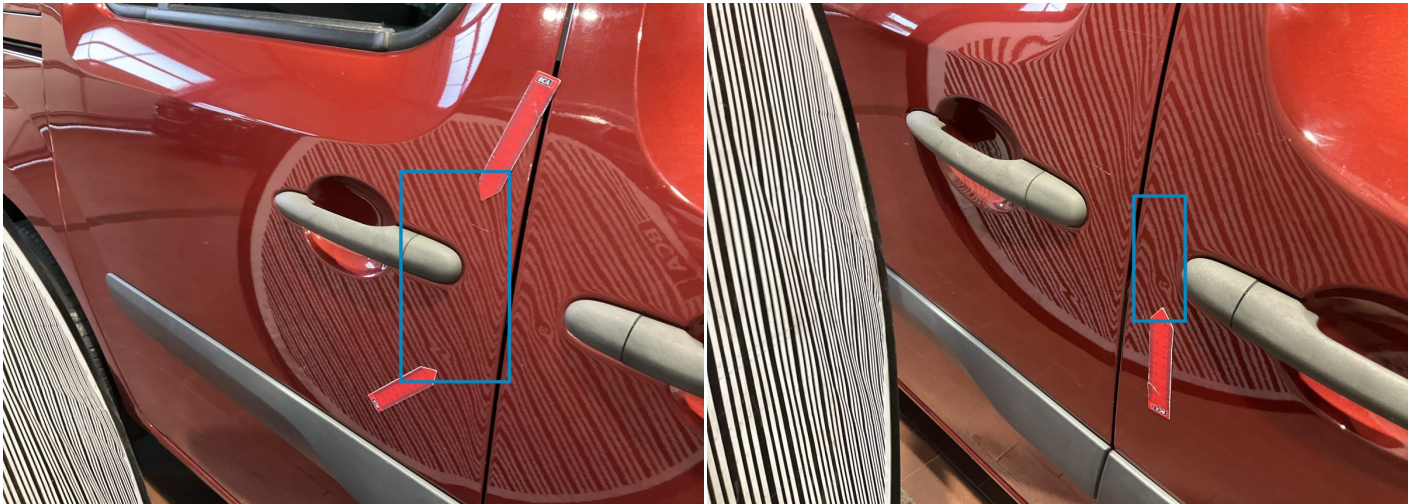

7. Door / Back Right
Bodywork / Dent / Dent -

8. Door / Front Right
Bodywork / Dent / Dent -

Mechanical Condition

Equipments Test

Central Locking	✓	Electric Windows	✓
Navigation System	✓	Audio Equipment	✓
AC / Heating System	✓	Main & Spare Keys Functioning	✓
Parking Sensors / Cameras Functioning	✓	Other Equipments	✓

Control Lights

ABS Warning Light	✓	ESP Fault/Traction Control Malfunction Light	✓
Airbag Warning Light	✓	Oil Pressure Warning Light	✓
Brake Warning Light	✓	Power Steering Warning Light	✓
Alternator / Battery	✓	No Dashboard Lights	✓
Display Defect	✓	Service Light	✓
Tire Pressure Monitoring System	✓		

Engine

Engine Status / EML	✓	Engine Leak Visible	!
Engine Starts	✓		

Gearbox

Gear Box	✓
----------	---

Levels

Brakes Fluid	✓	Coolant Fluid	✓
--------------	---	---------------	---

Test Drive Inspection

Steering Wheel

Steering | Noise / Anomaly

Engine

Engine Noise The Gears Scratch / Skip / Abnormal Operation

Fume Quantity Power Loss

Brake

Brake System Anomaly

Clutch

Clutch Functioning

General

Test Driven Status Not Performed

- No troubles detected, good condition or correct tests, according to vehicle age and mileage
- Damages or malfunction detected that requires repairs by the buyer
- Not applicable
- Not tested

Disclaimer

Please also note the "UserGuide condition report", which shows the scope of the vehicle description. [User Guide](#)