



MERCEDES-BENZ B-Klasse

B 180 (CDI) d 7G-DCT

VIN NO WDD2462121J419911
Registration Number 121J419911



MOT Date

2025-12-01

Last Service

2023-12-29

Number of Owners

2

Last Service Mileage

97339

Number of Keys

2

First Registration Date

2016-08-18

Odometer Reading

130630 km

Country First Registered

Germany

Inspection Report Summary

Customer	BCA Online	Report Number	P20250926145904
Inspection Date / Place	2025-09-26 / BCA Neuss	Cosmetic Grade	4

Vehicle Summary

Vehicle Condition	Runner	VAT Type	Margin
Fuel Type	Diesel	Road Worthy	No
Colour	Silver	Engine Size (cc)	1461
Engine Size	1.5	No of Doors	5
Body Type	Stationwagon / Estate	Drive Train	Front
Seat Colour		No of Seats	5
Seat Covering Name	Schwarz	Seat Covering	Cloth/Leather
Charging Cables		NEDC CO2 Rating (q/km)	104
Gearbox Type	Automatic		

Vehicle History & Documents

Service Book Available	Present	Next Service Mileage	km
Previous Usage		Imported	No
Manufacturer Warrenty			





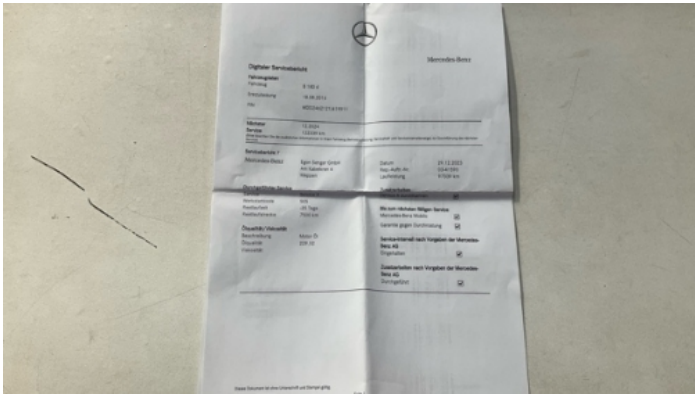

Equipment

USB Socket	Alloys wheels	Bluetooth telephone interface	Diesel particulate filter
Remote adjusting wing mirrors	Satellite navigation	Electrically folding wing mirrors	LED Headlamps
Rear parking sensors	Airbag Status	Anti-lock braking	Cruise control
Front parking sensors	Remote central locking	Stability control	Leather steering wheel
Radio			

Equipment Details

Air Conditioning	Yes	Alloy Wheel Size	17
Satellite Navigation	Navi SD	Seat Heating	Front

Wheels & Tyres

Right Front Tyre Depth	4	Left Front Tyre Depth	4
Right Rear Tyre Depth	4	Left Rear Tyre Depth	4

Cosmetic Damage

11 Schäden

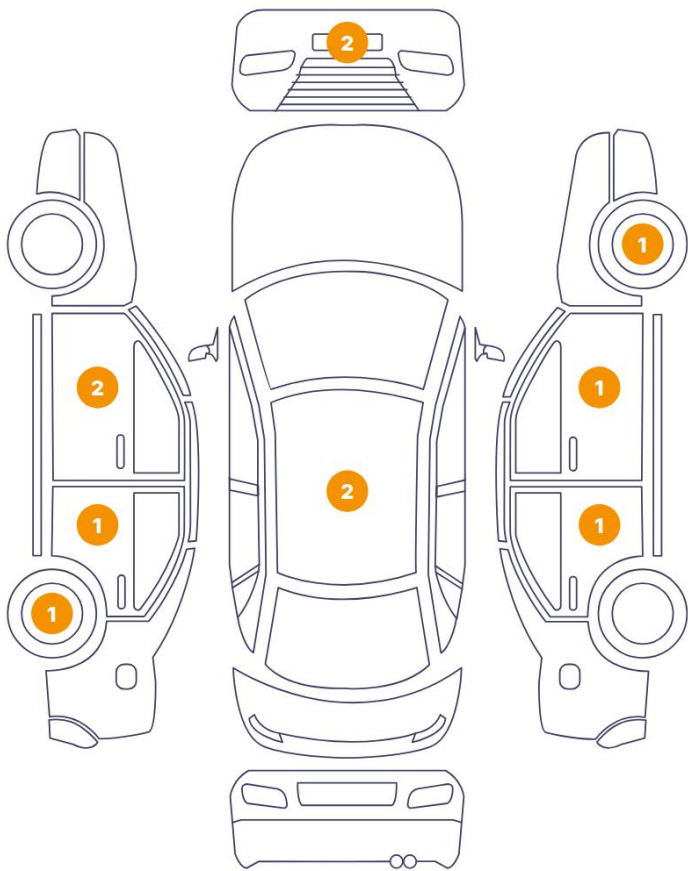

1 Schäden

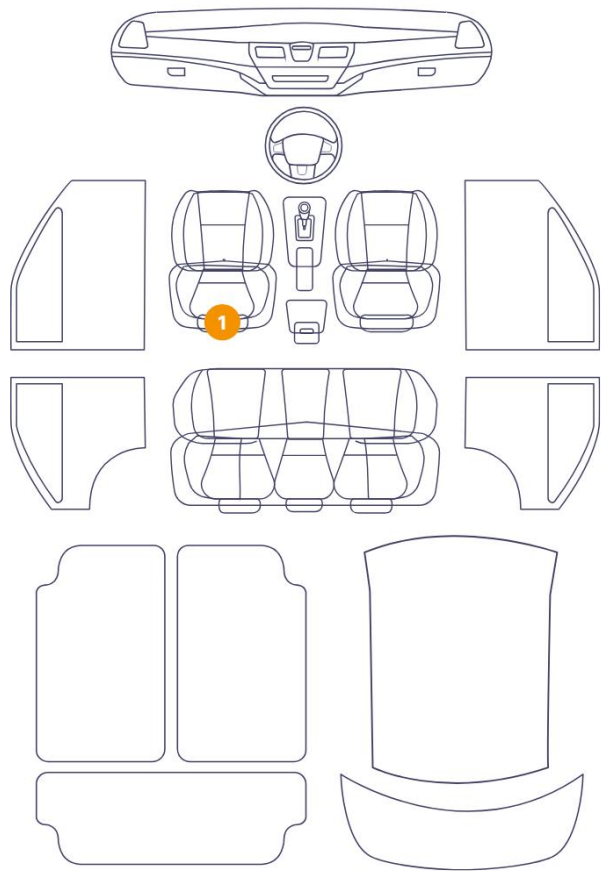

	Component	Damage	Comments
1	Bumper / Front	Paint / Scratch / Scuff	
2	Bumper / Front	Paint / Scratch / Scuff	
3	Door / Front Left	Paint / Scratch / Scuff	
4	Door / Front Left	Paint / Scratch / Scuff	
5	Seat / Front Left	Interior / Ripped	
6	Door / Back Left	Paint / Scratch / Scuff	
7	Rim / Back Left	Out of Bodywork / Scratch	
8	Roof	Bodywork / Dent / Dent	
9	Roof	Bodywork / Dent / Dent	
10	Door / Back Right	Bodywork / Dent / Dent	
11	Door / Front Right	Paint / Scratch / Scuff	
12	Rim / Front Right	Out of Bodywork / Scratch	



1. Bumper / Front
Paint / Scratch / Scuff -



2. Bumper / Front
Paint / Scratch / Scuff -

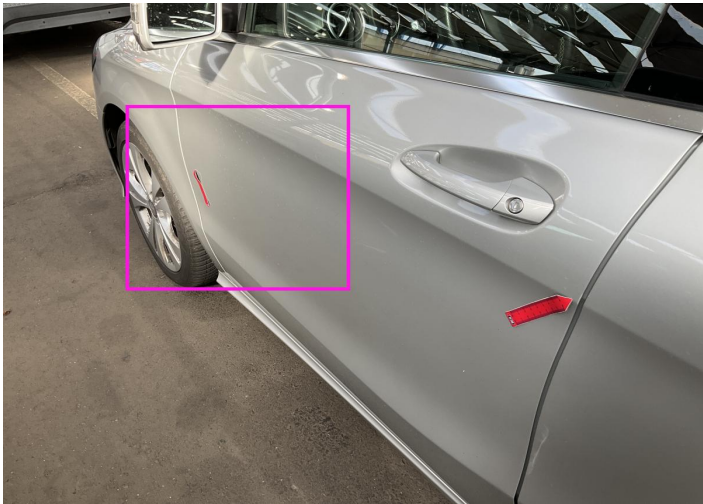

3. Door / Front Left
Paint / Scratch / Scuff -

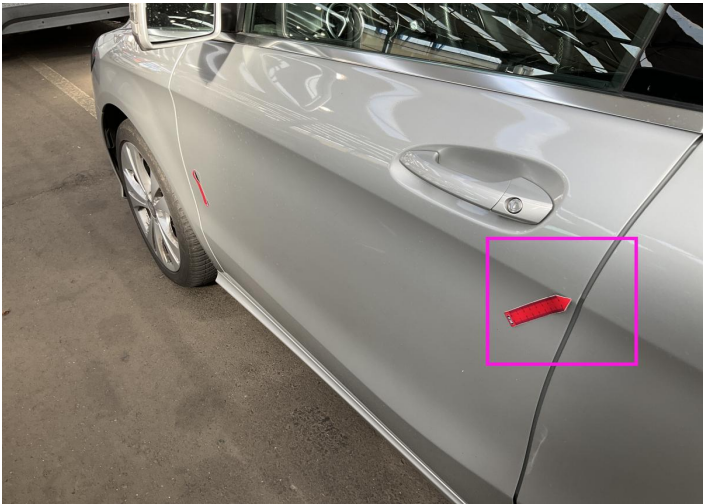

4. Door / Front Left
Paint / Scratch / Scuff -



5. Seat / Front Left
Interior / Ripped -

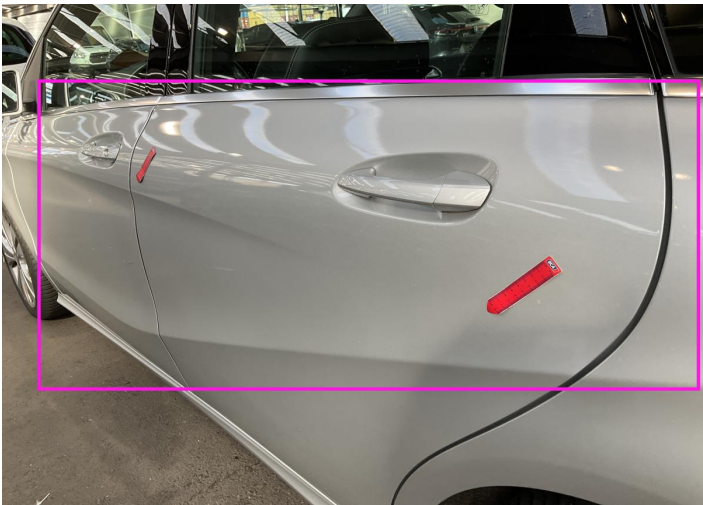

6. Door / Back Left
Paint / Scratch / Scuff -



7. Rim / Back Left
Out of Bodywork / Scratch -

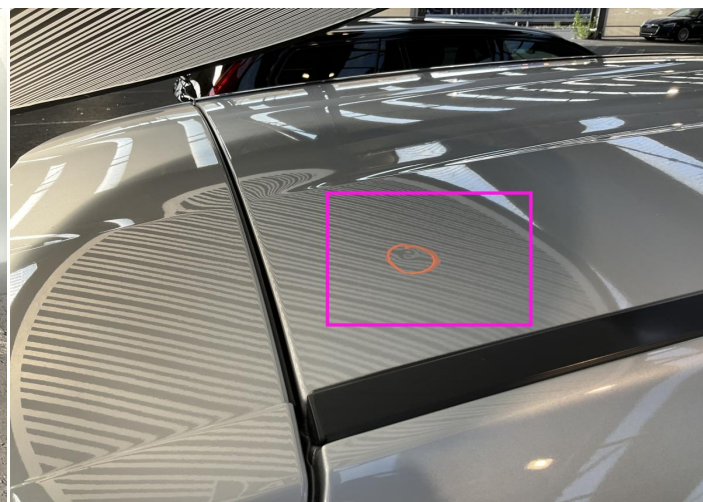

8. Roof
Bodywork / Dent / Dent -

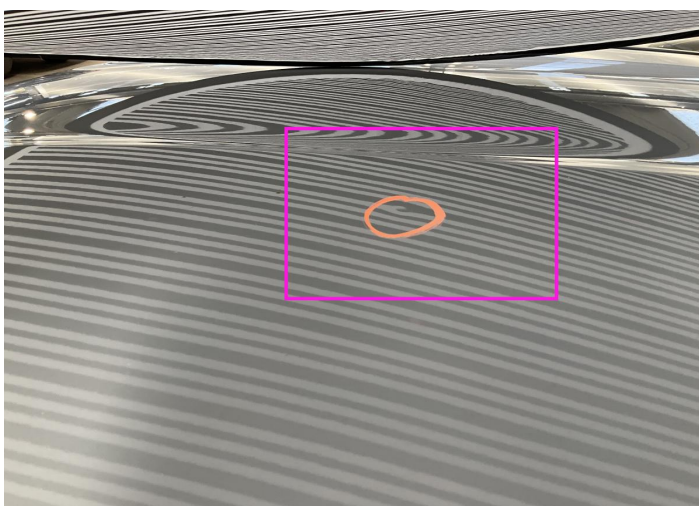

9. Roof
Bodywork / Dent / Dent -

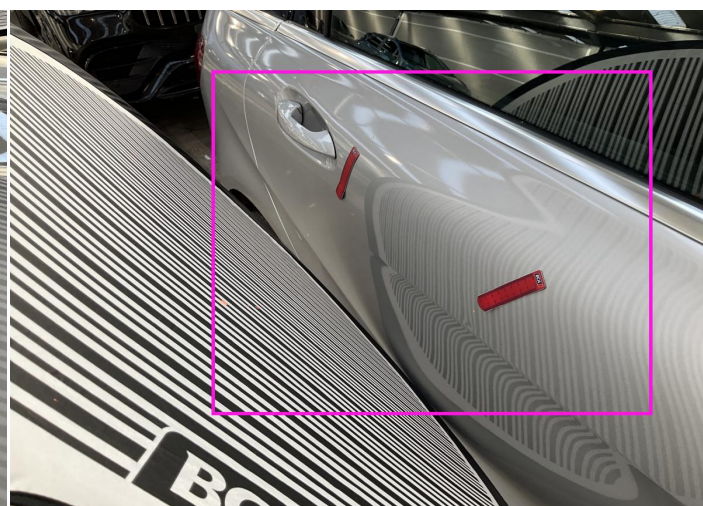

10. Door / Back Right
Bodywork / Dent / Dent -

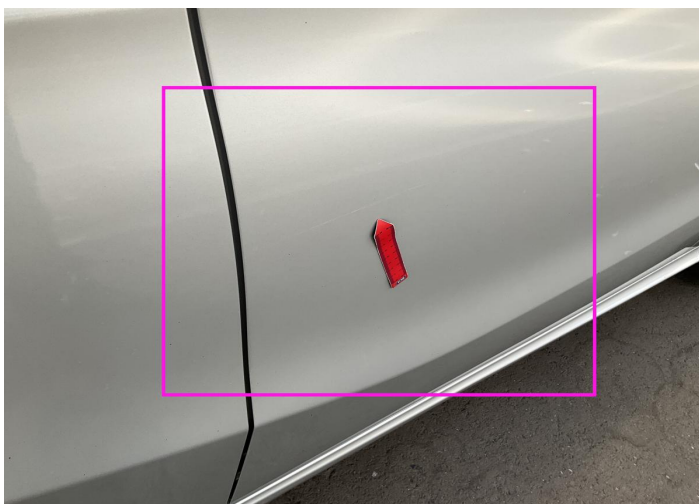

11. Door / Front Right
Paint / Scratch / Scuff -

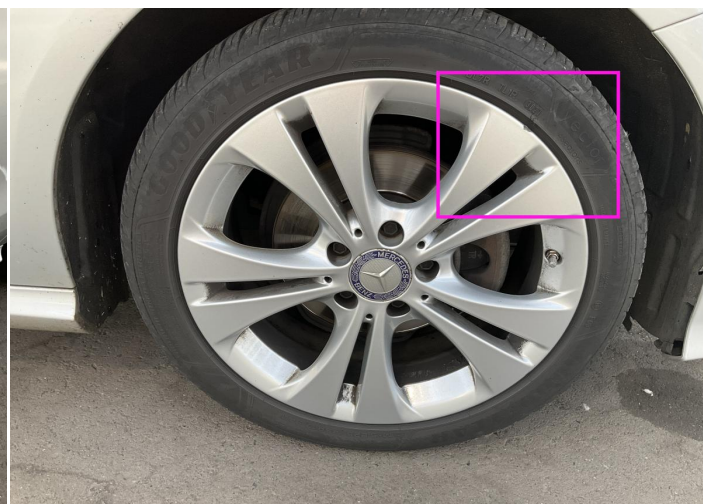

12. Rim / Front Right
Out of Bodywork / Scratch -

Mechanical Condition

Control Lights

ABS Warning Light	✓	ESP Fault/Traction Control Malfunction Light	✓
Diesel Particulate Filter Light	✓	Airbag Warning Light	✓
Oil Pressure Warning Light	✓	Brake Warning Light	✓
Power Steering Warning Light	✓	Alternator / Battery	✓
No Dashboard Lights	✓	Display Defect	✓
Service Light	✓		

Engine

Engine Status / EML	!	Engine Leak Visible	✓
Engine Starts	✓		

Gearbox

Gear Box	✓
----------	---

Equipments Test

AC / Heating System	✓	Central Locking	✓
Main & Spare Keys Functioning	✓	Electric Windows	✓
Navigation System	✓	Audio Equipment	✓
Parking Sensors / Cameras Functioning	✓	Other Equipments	✓

Levels

Brakes Fluid	✓	Coolant Fluid	✓
--------------	---	---------------	---

Test Drive Inspection

Steering Wheel			
Steering Noise / Anomaly		✓	
Engine			
Engine Noise	✓	The Gears Scratch / Skip / Abnormal Operation	✓
Fume Quantity	✓	Power Loss	✓
Brake			
Brake System Anomaly		✓	
General			
Test Driven Status		✓	
✓ <i>No troubles detected, good condition or correct tests, according to vehicle age and mileage</i>			
! <i>Damages or malfunction detected that requires repairs by the buyer</i>			
NA <i>Not applicable</i>			
= <i>Not tested</i>			

Disclaimer

Please also note the "UserGuide condition report", which shows the scope of the vehicle description.

[User Guide](#)