



MERCEDES-BENZ B-Klasse

B 200 CDI DPF Autotronic

VIN NO WDD2452081J729722
Registration Number 081J729722



MOT Date	Number of Owners	Number of Keys	Odometer Reading
2026-08-01	3	2	201354 km
Last Service	Last Service Mileage	First Registration Date	Country First Registered
2025-02-05	189754	2011-05-10	Germany

Inspection Report Summary

Customer	BCA Online	Report Number	P20250930134746
Inspection Date / Place	2025-09-30 / ARS Altmann AG Riedstadt	Cosmetic Grade	5

Vehicle Summary

Vehicle Condition	Runner	VAT Type	Margin
Fuel Type	Diesel	Road Worthy	Yes
Colour	Black	Engine Size (cc)	1991
Engine Size	2.0	No of Doors	5
Body Type	Stationwagon / Estate	Drive Train	Front
Seat Colour		No of Seats	5
Seat Covering Name		Seat Covering	Cloth/Synthetic Leather
Charging Cables		NEDC CO2 Rating (q/km)	146
Gearbox Type	Automatic		

Vehicle History & Documents

Service Book Available	Computer Print Out Available	Next Service Mileage	km
Previous Usage	Imported		No
Manufacturer Warrenty			





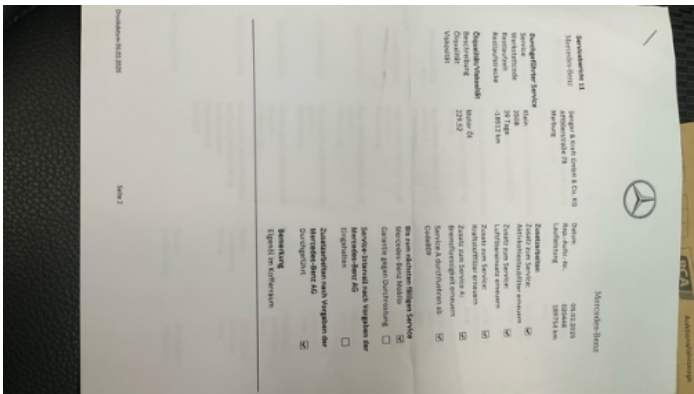

Equipment

Trip Computer	Alloys wheels	Bluetooth telephone interface	Diesel particulate filter
Remote adjusting wing mirrors	Satellite navigation	CD Player	Leather steering wheel
Rear parking sensors	Airbag Status	Anti-lock braking	Cruise control
Front parking sensors	Remote central locking	Stability control	Electrically folding wing mirrors
Radio			

Equipment Details

Air Conditioning	Yes	Alloy Wheel Size	16
Seat Heating	Front		

Wheels & Tyres

Right Front Tyre Depth	6	Left Front Tyre Depth	6
Right Rear Tyre Depth	7	Left Rear Tyre Depth	7

Cosmetic Damage

20 Schäden

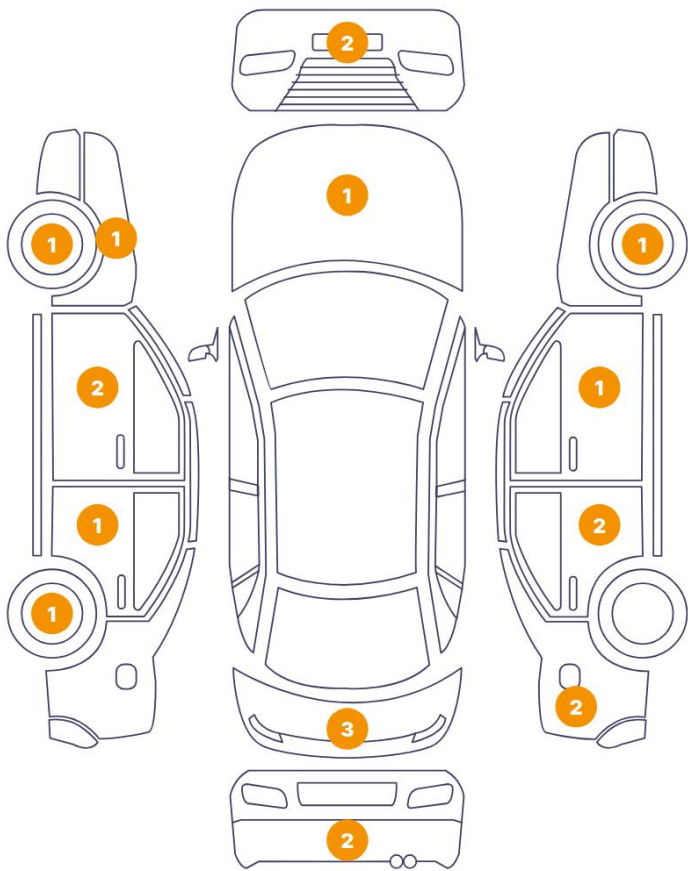

4 Schäden

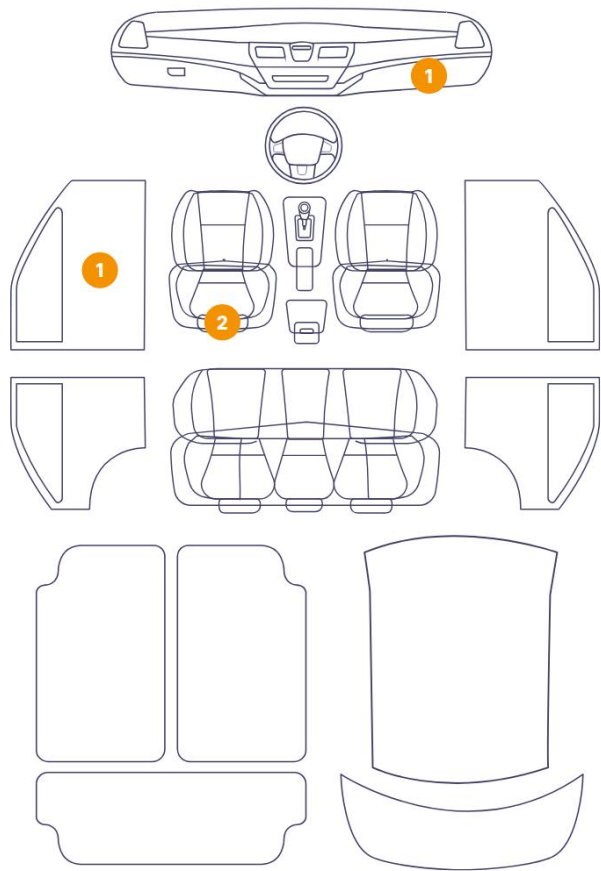

Component		Damage	Comments
1	Hood	Bodywork / Dent / Dent	
2	Bumper / Front	Paint / Scratch / Scuff	
3	Bumper / Front	Bodywork / Dent / Dent	
4	Fender / Front Left	Bodywork / Dent / Dent	
5	Rim / Front Left	Out of Bodywork / Scratch	
6	Door / Front Left	Paint / Scratch / Scuff	
7	Panel Filling / Front Left	Interior / Scratched	
8	Seat / Front Left	Interior / Ripped	
9	Seat / Front Left	Interior / Scratched	
10	Pillar / Front Left	Paint / Scratch / Scuff	
11	Center Console	Interior / Scratched	
12	Rim / Back Left	Out of Bodywork / Scratch	

13	Pillar / Back Left	Bodywork / Dent / Dent
14	Bumper / Back	Paint / Scratch / Scuff
15	Rear Window / Back	Glass Break / Scratch / Scratch
16	Tailgate	Bodywork / Dent / Dent
17	Tailgate	Paint / Scratch / Scuff
18	Fender / Back Right	Bodywork / Dent / Dent
19	Fender / Back Right	Bodywork / Dent / Dent
20	Pillar / Back Right	Bodywork / Dent / Dent
21	Door / Back Right	Bodywork / Dent / Dent
22	Door / Front Right	Bodywork / Dent / Dent
23	Rim / Front Right	Out of Bodywork / Scratch
24	Bumper / Back	Bodywork / Dent / Dent

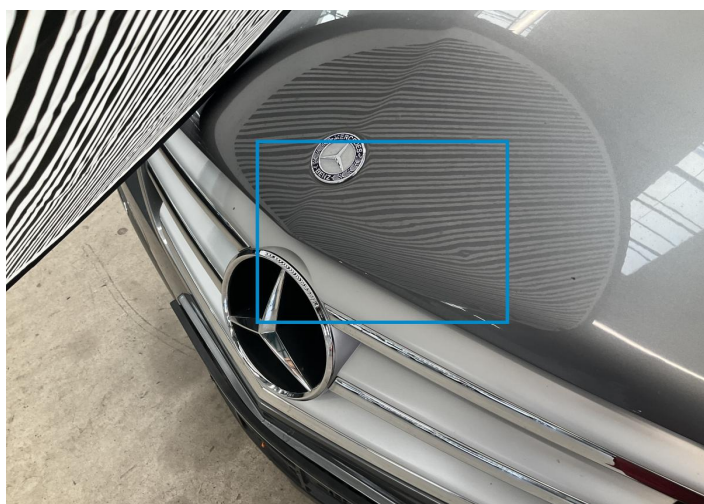

1. Hood
Bodywork / Dent / Dent -



2. Bumper / Front
Paint / Scratch / Scuff -



3. Bumper / Front
Bodywork / Dent / Dent -



4. Fender / Front Left
Bodywork / Dent / Dent -



5. Rim / Front Left
Out of Bodywork / Scratch -



6. Door / Front Left
Paint / Scratch / Scuff -



7. Panel Filling / Front Left
Interior / Scratched -



8. Seat / Front Left
Interior / Ripped -



9. Seat / Front Left
Interior / Scratched -



10. Pillar / Front Left
Paint / Scratch / Scuff -



11. Center Console
Interior / Scratched -



12. Rim / Back Left
Out of Bodywork / Scratch -



13. Pillar / Back Left
Bodywork / Dent / Dent -

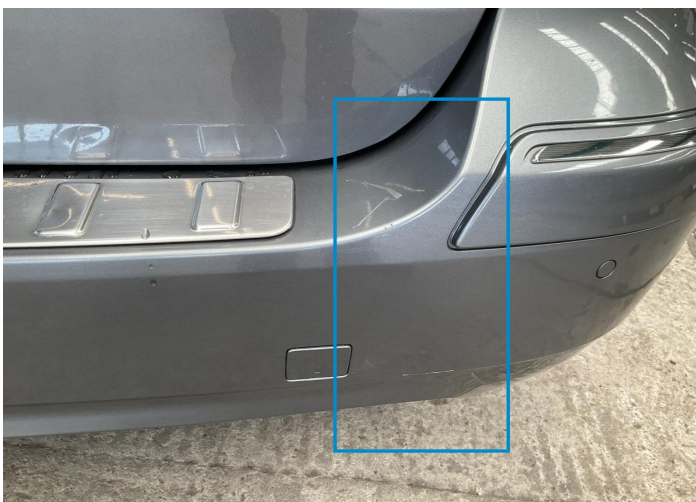

14. Bumper / Back
Paint / Scratch / Scuff -

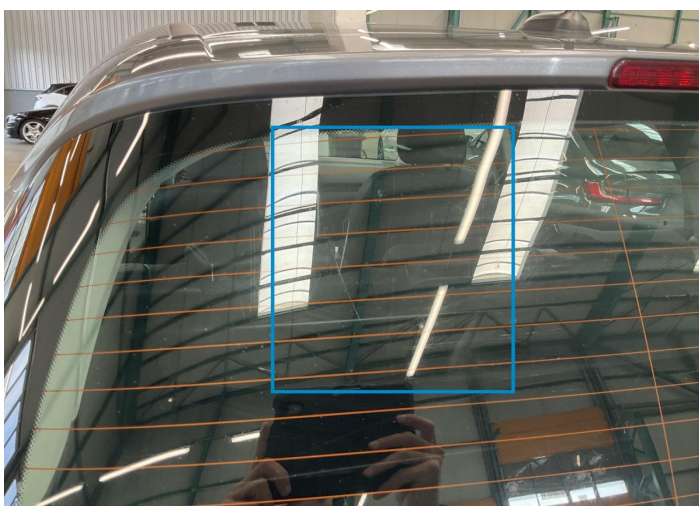

15. Rear Window / Back
Glass Break / Scratch / Scratch -



16. Tailgate
Bodywork / Dent / Dent -

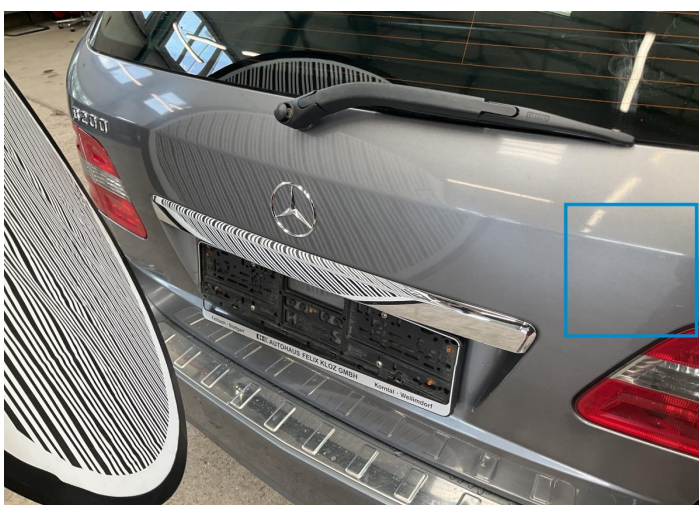

17. Tailgate
Paint / Scratch / Scuff -



18. Fender / Back Right
Bodywork / Dent / Dent -



19. Fender / Back Right
Bodywork / Dent / Dent -



20. Pillar / Back Right
Bodywork / Dent / Dent -

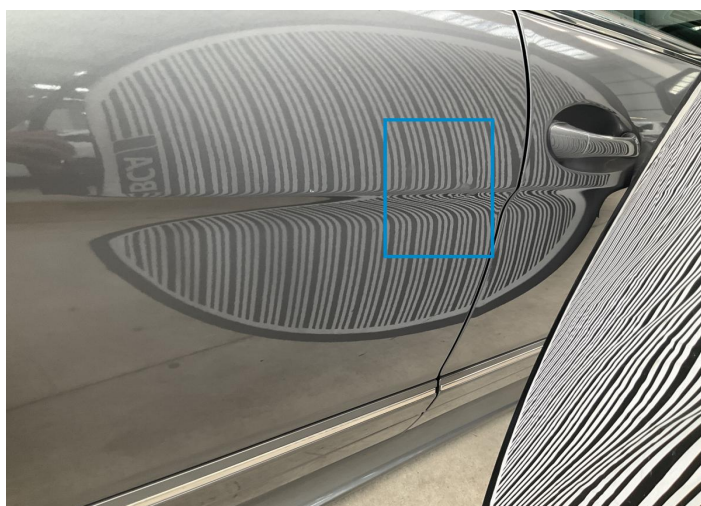

21. Door / Back Right
Bodywork / Dent / Dent -



22. Door / Front Right
Bodywork / Dent / Dent -



23. Rim / Front Right
Out of Bodywork / Scratch -



24. Bumper / Back
Bodywork / Dent / Dent -

Mechanical Condition

Engine

Engine Starts	✓	Engine Status / EML	✓
Engine Leak Visible	✓		

Control Lights

ABS Warning Light	✓	ESP Fault/Traction Control Malfunction Light	✓
Diesel Particulate Filter Light	✓	Airbag Warning Light	✓
Oil Pressure Warning Light	✓	Brake Warning Light	✓
Power Steering Warning Light	✓	Alternator / Battery	✓
No Dashboard Lights	✓	Display Defect	✓
Service Light	✓	Tire Pressure Monitoring System	✓

Gearbox

Gear Box	✓
----------	---

Levels

Brakes Fluid	✓	Coolant Fluid	✓
--------------	---	---------------	---

Equipments Test

Other Equipments	✓	Central Locking	✓
Main & Spare Keys Functioning	✓	Electric Windows	✓
Navigation System	✓	Audio Equipment	✓
Parking Sensors / Cameras Functioning	✓	AC / Heating System	✓

Test Drive Inspection

Engine			
Engine Noise	✓	The Gears Scratch / Skip / Abnormal Operation	✓
Fume Quantity	✓	Power Loss	✓
Brake			
Brake System Anomaly	✓		
Steering Wheel			
Steering Noise / Anomaly	✓		
General			
Test Driven Status	✓		
✓ <i>No troubles detected, good condition or correct tests, according to vehicle age and mileage</i>			
! <i>Damages or malfunction detected that requires repairs by the buyer</i>			
NA <i>Not applicable</i>			
☐ <i>Not tested</i>			

Disclaimer

Please also note the "UserGuide condition report", which shows the scope of the vehicle description.

[User Guide](#)