



MERCEDES-BENZ C-Klasse  
C 220 T CDI DPF Automatik

VIN NO WDD2042021F595683  
Registration Number 021F595683



MOT Date	Number of Owners	Number of Keys	Odometer Reading
-	4	2	241167 km
Last Service	Last Service Mileage	First Registration Date	Country First Registered
-	-	2010-11-04	-

Inspection Report Summary

Customer	BCA Online	Report Number	P20251009092745
Inspection Date / Place	2025-10-09 / BCA Berlin	Cosmetic Grade	4

Vehicle Summary

Vehicle Condition	Runner	VAT Type	Margin
Fuel Type	Diesel	Road Worthy	Unknown
Colour	Brown	Engine Size (cc)	2143
Engine Size	2.1	No of Doors	5
Body Type	Stationwagon / Estate	Drive Train	Rear
Seat Colour		No of Seats	5
Seat Covering Name	Grau	Seat Covering	Cloth/Synthetic Leather
Charging Cables		NEDC CO2 Rating (q/km)	154
Gearbox Type	Automatic		

Vehicle History & Documents

Service Book Available	Missing	Next Service Mileage	km
Previous Usage		Imported	No
Manufacturer Warrenty			

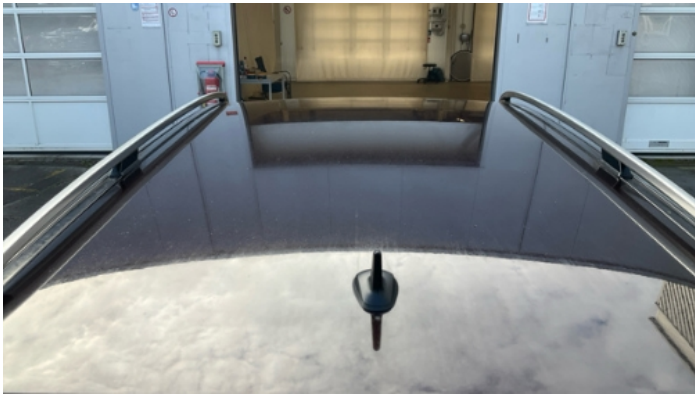







Equipment

Tinted Glass	Alloys wheels	Cruise control	Remote adjusting wing mirrors
Reversing Camera	Stability control	CD Player	Radio
Airbag Status	Anti-lock braking	Front parking sensors	Remote central locking
Roof rails	Xenon headlamps	Electrically folding wing mirrors	Rear parking sensors

Equipment Details

Air Conditioning	Climate Control	Alloy Wheel Size	17
Extra Wheel / Tyre Set	Winter Tyres - Alloy	Seat Heating	Front

Wheels & Tyres

Extra Wheel - 1 Tyre Depth	5	Extra Wheel - 2 Tyre Depth	4
Extra Wheel - 3 Tyre Depth	4	Extra Wheel - 4 Tyre Depth	4
Right Front Tyre Depth	5	Left Front Tyre Depth	5
Right Rear Tyre Depth	7	Left Rear Tyre Depth	7



Cosmetic Damage

9 Schäden

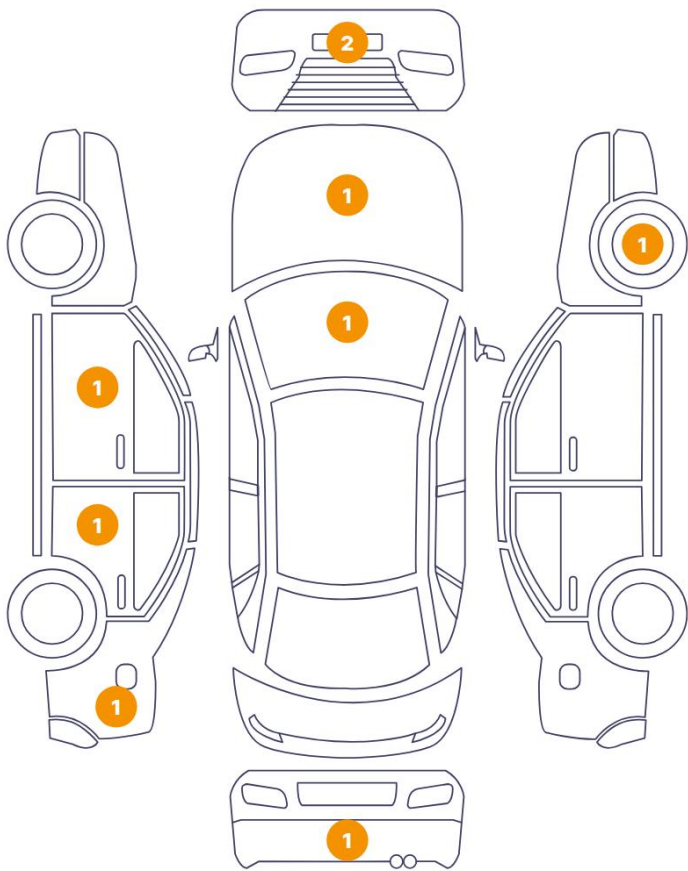

1 Schäden

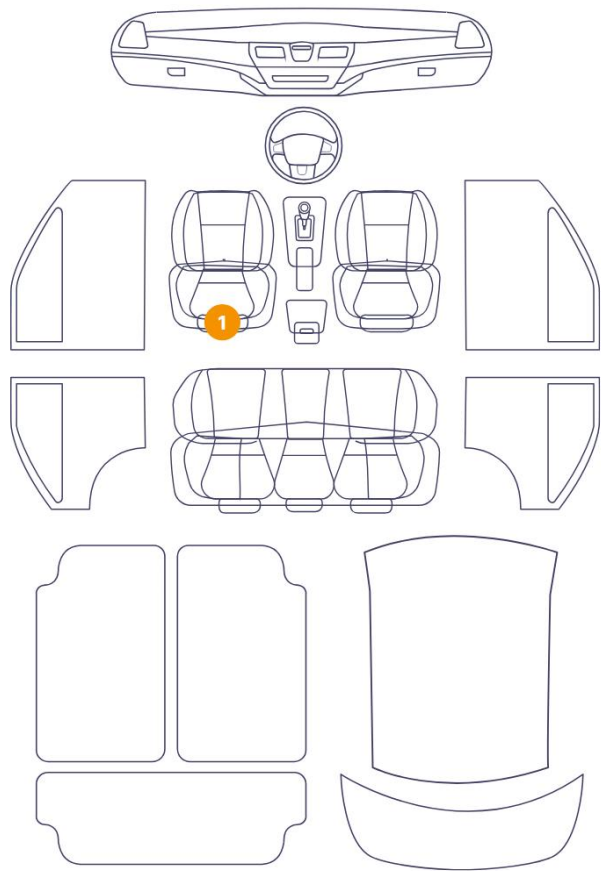

Component		Damage	Comments
1	Side Panel / Back Left	Paint / Scratch / Scuff	
2	Bumper / Back	Paint / Scratch / Scuff	
3	Windshield / Front	Paint / Chipping	
4	Seat / Front Left	Interior / Ripped	
5	Bumper / Front	Paint / Scratch / Scuff	
6	Rim / Front Right	Out of Bodywork / Scratch	
7	Bumper / Front	Paint / Scratch / Scuff	
8	Door / Back Left	Paint / Scratch / Scuff	
9	Door / Front Left	Paint / Scratch / Scuff	
10	Hood	Bodywork / Dent / Dent	





1. Side Panel / Back Left  
Paint / Scratch / Scuff -

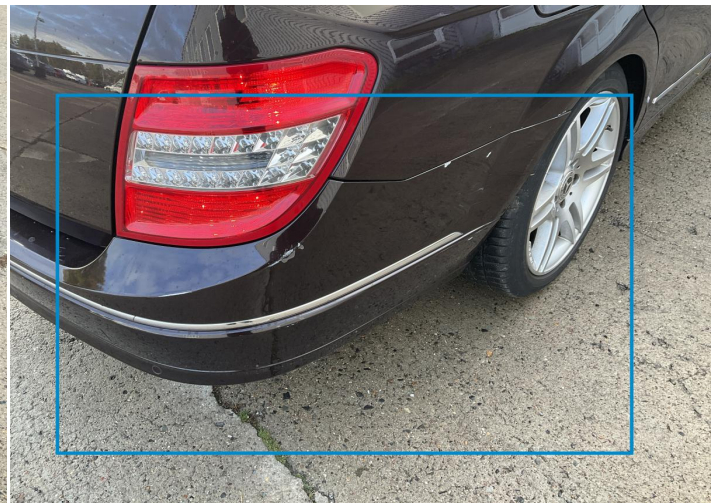

2. Bumper / Back  
Paint / Scratch / Scuff -



3. Windshield / Front  
Paint / Chipping -



4. Seat / Front Left  
Interior / Ripped -



5. Bumper / Front  
Paint / Scratch / Scuff -



6. Rim / Front Right  
Out of Bodywork / Scratch -



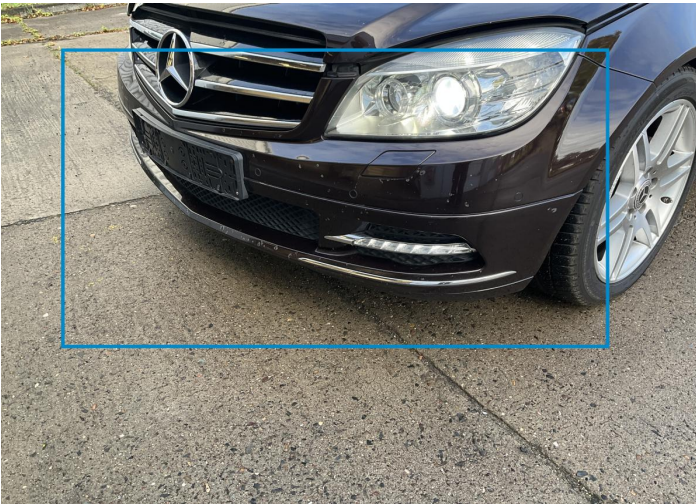

7. Bumper / Front  
Paint / Scratch / Scuff -

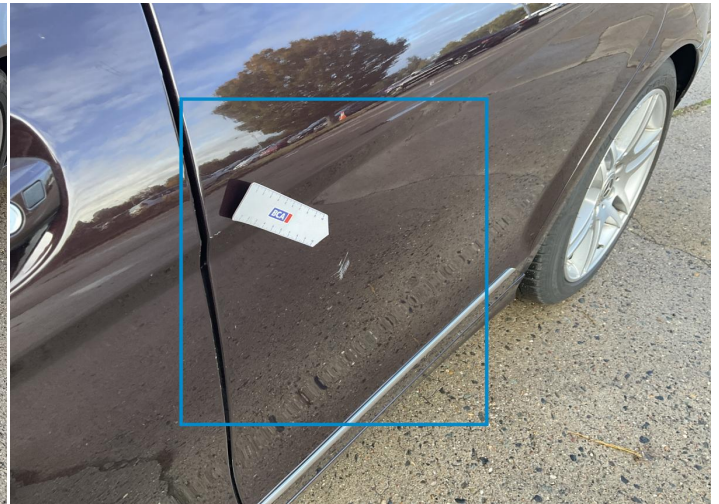

8. Door / Back Left  
Paint / Scratch / Scuff -

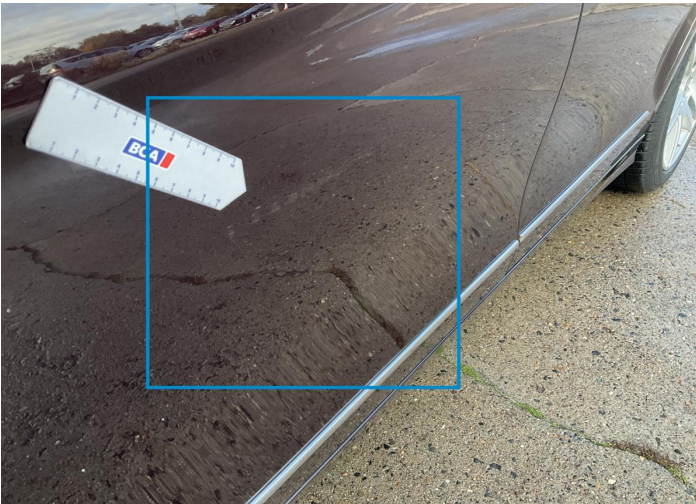

9. Door / Front Left  
Paint / Scratch / Scuff -



10. Hood  
Bodywork / Dent / Dent -



## Mechanical Condition

### Control Lights

ABS Warning Light	✓	Airbag Warning Light	✓
Brake Warning Light	✓	Alternator / Battery	✓
No Dashboard Lights	✓	ESP Fault/Traction Control Malfunction Light	✓
Oil Pressure Warning Light	✓		

### Equipments Test

Main & Spare Keys Functioning	✓	Electric Windows	✓
Audio Equipment	!	Parking Sensors / Cameras Functioning	✓
AC / Heating System	✓	Other Equipments	✓

### Engine

Engine Status / EML	✓	Engine Leak Visible	✓
Engine Starts	✓		

### Levels

Brakes Fluid	✓	Coolant Fluid	✓
--------------	---	---------------	---

## Test Drive Inspection

### Brake

Brake System Anomaly	✓
----------------------	---

### Steering Wheel

Steering   Noise / Anomaly	✓
----------------------------	---

### Engine

Engine Noise	✓	The Gears Scratch / Skip / Abnormal Operation	✓
Fume Quantity	✓	Power Loss	✓

### General

Test Driven Status	✓
--------------------	---

✓ No troubles detected, good condition or correct tests, according to vehicle age and mileage

! Damages or malfunction detected that requires repairs by the buyer

 *Not applicable*

 *Not tested*

Disclaimer

---

*Please also note the "UserGuide condition report", which shows the scope of the vehicle description.*

[User Guide](#)