



MERCEDES-BENZ GLC
GLC 250 4Matic 9G-TRONIC

VIN NO WDC2539461F519385
Registration Number 461F519385



MOT Date	Number of Owners	Number of Keys	Odometer Reading
2025-09-01	1	2	83161 km
Last Service	Last Service Mileage	First Registration Date	Country First Registered
-	-	2018-09-03	Germany

Inspection Report Summary

Customer	BCA Online	Report Number	P20251009112806
Inspection Date / Place	2025-10-09 / BCA Neuss	Cosmetic Grade	4

Vehicle Summary

Vehicle Condition	Runner	VAT Type	Margin
Fuel Type	Petrol	Road Worthy	Yes
Colour	White	Engine Size (cc)	1991
Engine Size	2.0	No of Doors	5
Body Type	SUV	Drive Train	All-Wheel-Drive permanent
Seat Colour		No of Seats	5
Seat Covering Name	Schwarz	Seat Covering	Synthetic Leather
Charging Cables		NEDC CO2 Rating (q/km)	172
Gearbox Type	Automatic		

Vehicle History & Documents

Service Book Available	Missing	Next Service Mileage	km
Previous Usage		Imported	No
Manufacturer Warrenty			







Equipment

USB Socket	Alloys wheels	Bluetooth telephone interface	Front parking sensors
Remote central locking	Satellite navigation	CD Player	Leather steering wheel
Radio	Airbag Status	Anti-lock braking	Cruise control
Remote adjusting wing mirrors	Reversing Camera	Stability control	Electrically folding wing mirrors
LED Headlamps	Rear parking sensors		

Equipment Details

Air Conditioning	Dual Zone Climate Control	Alloy Wheel Size	18
Seat Heating	Front		

Wheels & Tyres

Left Rear Tyre Depth	4	Left Front Tyre Depth	4
Right Front Tyre Depth	4	Right Rear Tyre Depth	4

Cosmetic Damage

14 Schäden

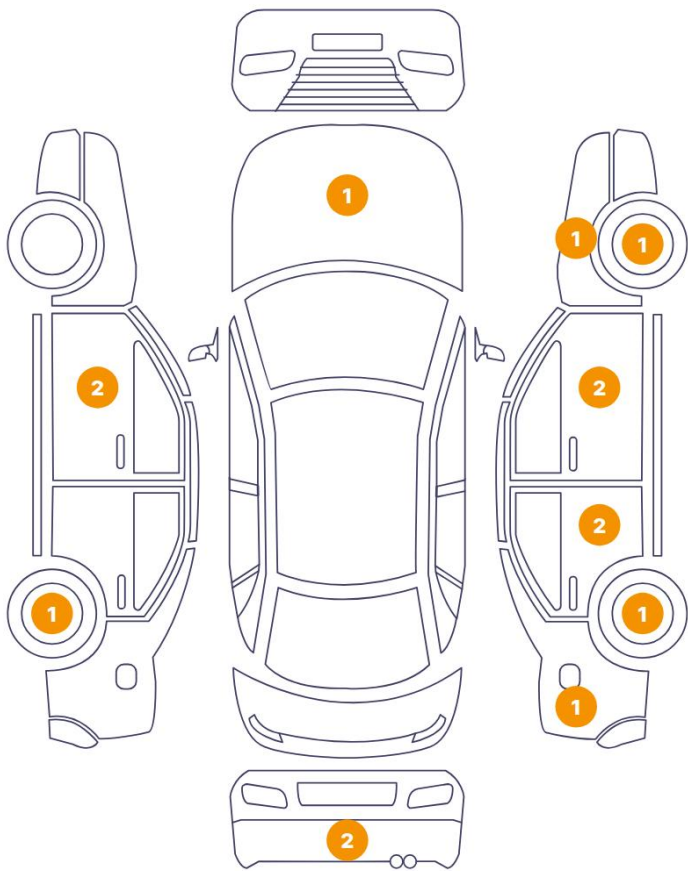

0 Schäden



Component		Damage	Comments
1	Fender / Front Right	Paint / Poor Previous Repair	
2	Door / Back Right	Paint / Poor Previous Repair	
3	Rim / Front Right	Out of Bodywork / Scratch	
4	Fender / Back Right	Paint / Scratch / Scuff	
5	Rim / Back Right	Out of Bodywork / Scratch	
6	Door / Front Left	Paint / Poor Previous Repair	
7	Bumper / Back	Paint / Scratch / Scuff	
8	Bumper / Back	Paint / Scratch / Scuff	
9	Rim / Back Left	Out of Bodywork / Scratch	
10	Door / Back Right	Bodywork / Dent / Dent	
11	Mirror / Front Right	Paint / Scratch / Scuff	
12	Pillar / Front Right	Paint / Scratch / Scuff	

13	Hood	Bodywork / Dent / Dent
----	------	------------------------

14	Pillar / Front Left	Bodywork / Dent / Dent
----	---------------------	------------------------



1. Fender / Front Right
Paint / Poor Previous Repair -



2. Door / Back Right
Paint / Poor Previous Repair -



3. Rim / Front Right
Out of Bodywork / Scratch -



4. Fender / Back Right
Paint / Scratch / Scuff -



5. Rim / Back Right
Out of Bodywork / Scratch -



6. Door / Front Left
Paint / Poor Previous Repair -

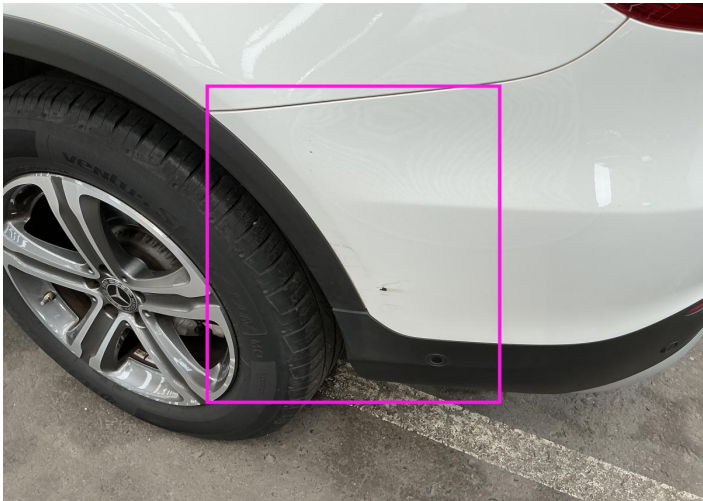

7. Bumper / Back
Paint / Scratch / Scuff -

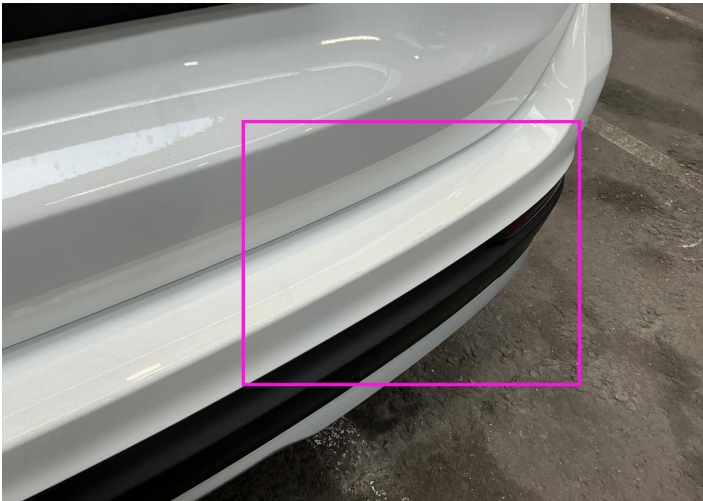

8. Bumper / Back
Paint / Scratch / Scuff -



9. Rim / Back Left
Out of Bodywork / Scratch -



10. Door / Back Right
Bodywork / Dent / Dent -

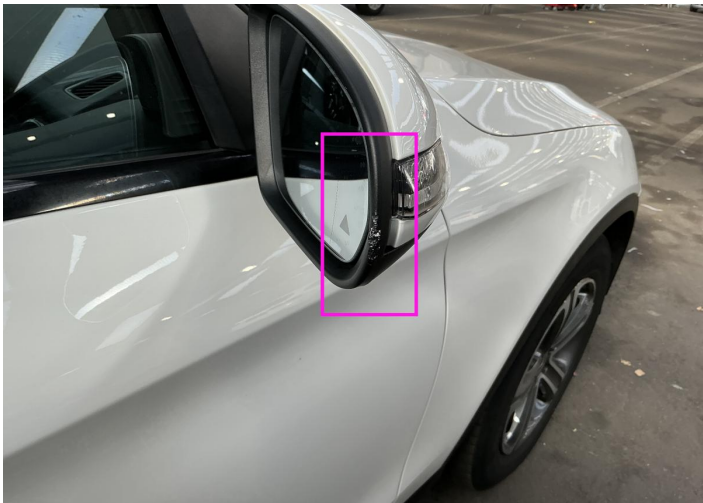

11. Mirror / Front Right
Paint / Scratch / Scuff -

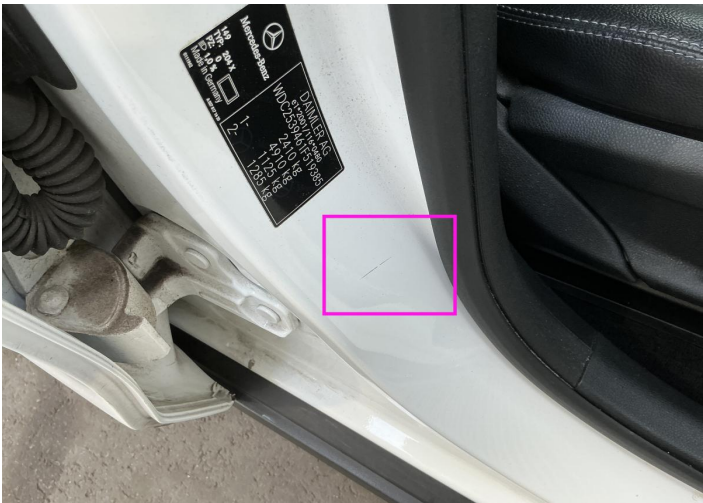

12. Pillar / Front Right
Paint / Scratch / Scuff -

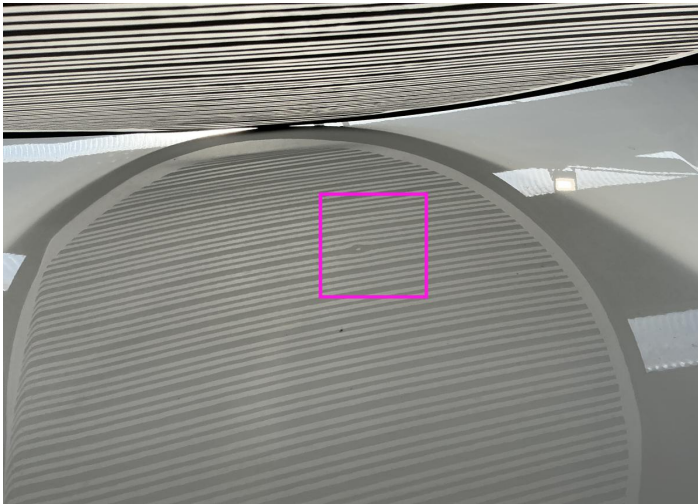

13. Hood
Bodywork / Dent / Dent -

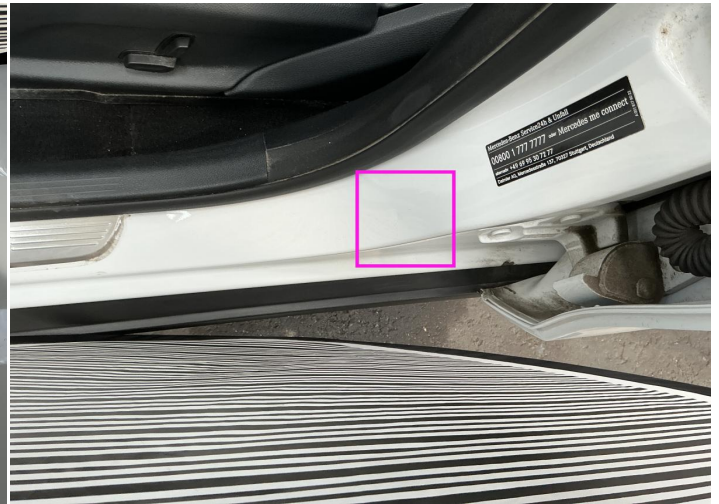

14. Pillar / Front Left
Bodywork / Dent / Dent -

Mechanical Condition

Control Lights

ABS Warning Light	✓	ESP Fault/Traction Control Malfunction Light	✓
Airbag Warning Light	✓	Oil Pressure Warning Light	✓
Brake Warning Light	✓	Power Steering Warning Light	✓
Alternator / Battery	✓	All - wheel Drive	✓
No Dashboard Lights	!	Display Defect	✓
Service Light	!	Tire Pressure Monitoring System	✓

Engine

Engine Status / EML	✓	Engine Leak Visible	✓
Engine Starts	✓		

Gearbox

Gear Box	✓
----------	---

Equipments Test

Electric Windows	✓	Navigation System	✓
AC / Heating System	✓	Main & Spare Keys Functioning	✓
Parking Sensors / Cameras Functioning	✓		

Levels

Brakes Fluid	NA	Coolant Fluid	✓
--------------	----	---------------	---

Test Drive Inspection

Steering Wheel

Steering | Noise / Anomaly

Engine

Engine Noise The Gears Scratch / Skip / Abnormal Operation

Fume Quantity Power Loss

Brake

Brake System Anomaly

General

Test Driven Status

- No troubles detected, good condition or correct tests, according to vehicle age and mileage
- Damages or malfunction detected that requires repairs by the buyer
- Not applicable
- Not tested

Disclaimer

Please also note the "UserGuide condition report", which shows the scope of the vehicle description. [User Guide](#)