



MERCEDES-BENZ GLK-Klasse  
GLK 320 CDI DPF 4Matic 7G-TRONIC

VIN NO WDC2049831F281849  
Registration Number 831F281849



MOT Date	Number of Owners	Number of Keys	Odometer Reading
2025-11-01	6	1	281567 km
Last Service	Last Service Mileage	First Registration Date	Country First Registered
2021-07-21	180000	2008-11-24	Germany

Inspection Report Summary

Customer	BCA Online	Report Number	P20250919135804
Inspection Date / Place	2025-09-19 / BCA Heidenheim	Cosmetic Grade	5

Vehicle Summary

Vehicle Condition	Runner	VAT Type	Margin
Fuel Type	Diesel	Road Worthy	Yes
Colour	Silver	Engine Size (cc)	2987
Engine Size	3.0	No of Doors	5
Body Type	SUV	Drive Train	All-Wheel-Drive permanent
Seat Colour		No of Seats	5
Seat Covering Name	Schwarz	Seat Covering	Synthetic Leather
Charging Cables		NEDC CO2 Rating (q/km)	208
Gearbox Type	Automatic		

Vehicle History & Documents

Service Book Available	Present	Next Service Mileage	km
Previous Usage		Imported	No
Manufacturer Warrenty			









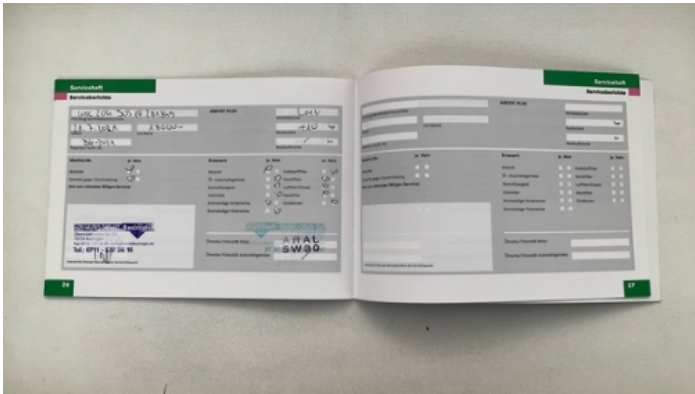

Equipment

Tow ball	Alloys wheels	Cruise control	Front fog lamps
Headlamp wash/wipe	Remote central locking	Roof rails	Stability control
Xenon headlamps	Electrically adjustable seats	Electrictailgate	Privacy glass
Rear parking sensors	Airbag Status	Anti-lock braking	Diesel particulate filter
Front parking sensors	Remote adjusting wing mirrors	Reversing Camera	Satellite navigation
Sunroof	CD Player	Electrically folding wing mirrors	Leather steering wheel
Radio			

Equipment Details

Tow Ball Type	Detachable	Air Conditioning	Dual Zone Climate Control
Alloy Wheel Size	17	Seat Heating	Front
Sunroof Type	Opening Panoramic		

Wheels & Tyres

Right Front Tyre Depth	6	Left Front Tyre Depth	6
Right Rear Tyre Depth	6	Left Rear Tyre Depth	6

Cosmetic Damage

18 Schäden

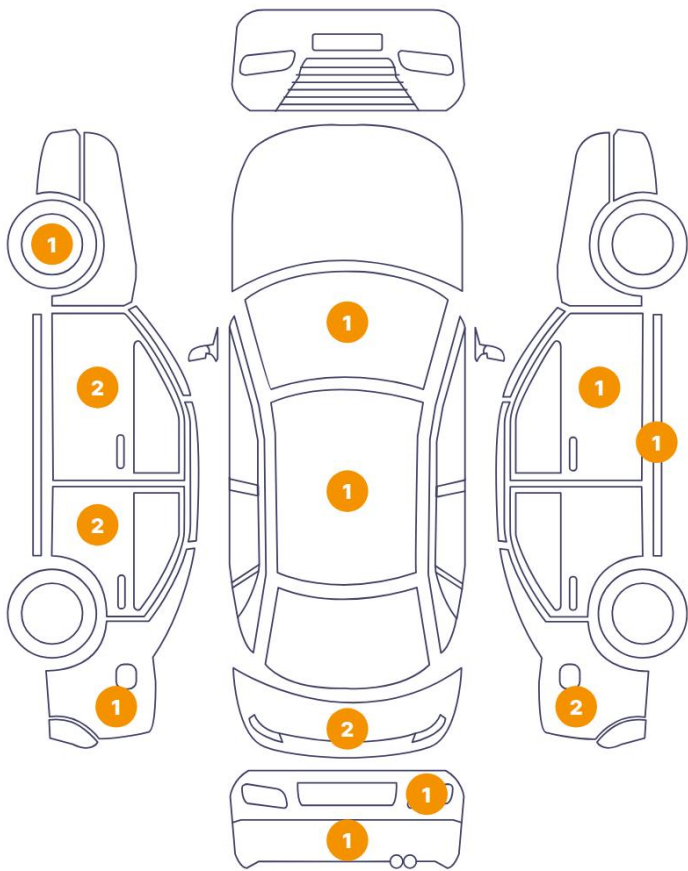

1 Schäden

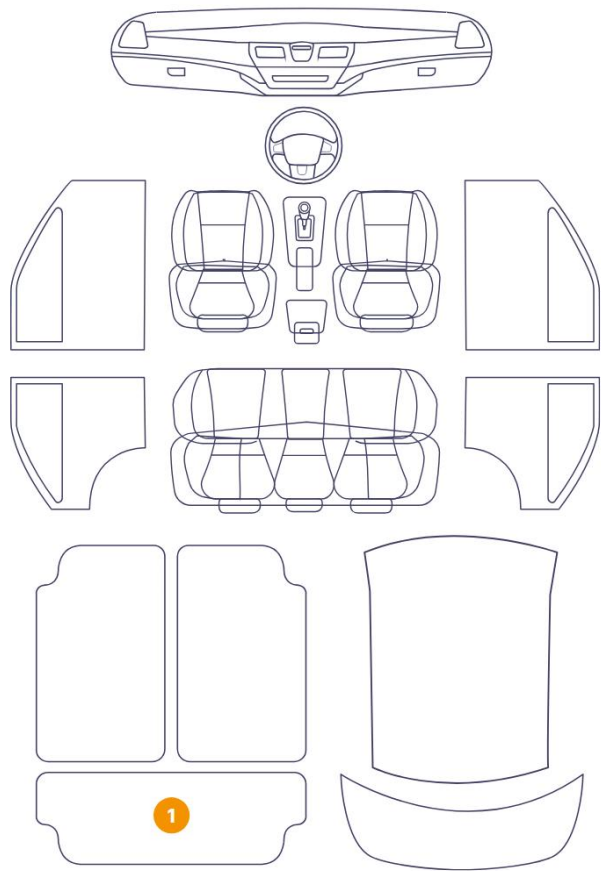

Component		Damage	Comments
1	Side Panel / Back Right	Paint / Poor Previous Repair	
2	Rim / Front Left	Out of Bodywork / Scratch	
3	Windshield / Front	Glass Break	
4	Side Panel / Back Right	Paint / Corrosion	
5	Door / Front Right	Bodywork / Dent / Dent	
6	Bumper / Back	Bodywork / Breakage / Hole	
7	Reflector / Back Right	Bodywork / Breakage / Hole	
8	Tailgate	Bodywork / Dent / Dent	
9	Door / Back Left	Bodywork / Dent / Dent	
10	Side Panel / Back Left	Paint / Corrosion	
11	Door / Front Left	Bodywork / Dent / Dent	
12	Roof	Bodywork / Dent / Dent	

13	Door / Front Left	Paint / Scratch / Scuff
14	Luggage Space Cover / Back	Interior / Missing
15	Tailgate	Bodywork / Dent / Dent
16	Foot Step / Right	Missing Part
17	Door / Back Left	Paint / Scratch / Scuff



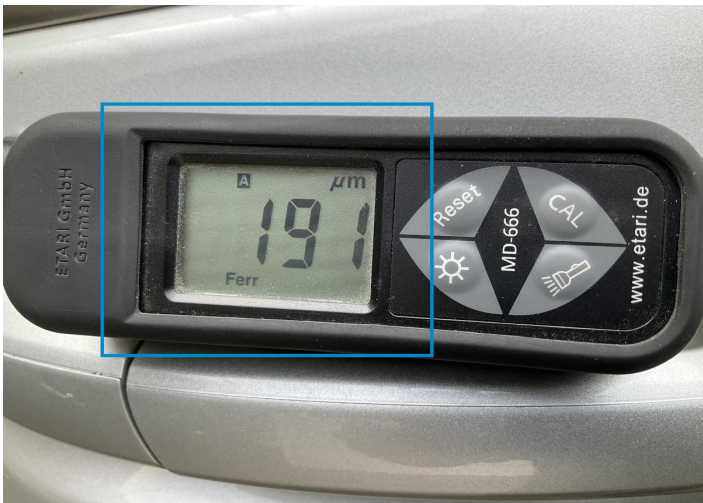

1. Side Panel / Back Right  
Paint / Poor Previous Repair -



2. Rim / Front Left  
Out of Bodywork / Scratch -

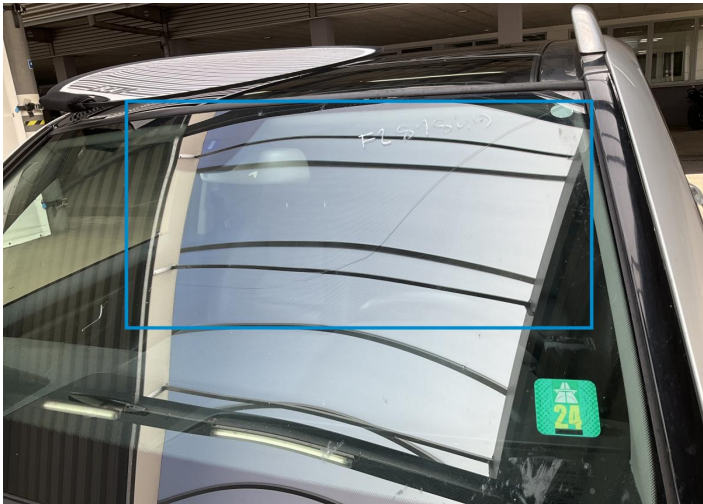

3. Windshield / Front  
Glass Break -



4. Side Panel / Back Right  
Paint / Corrosion -

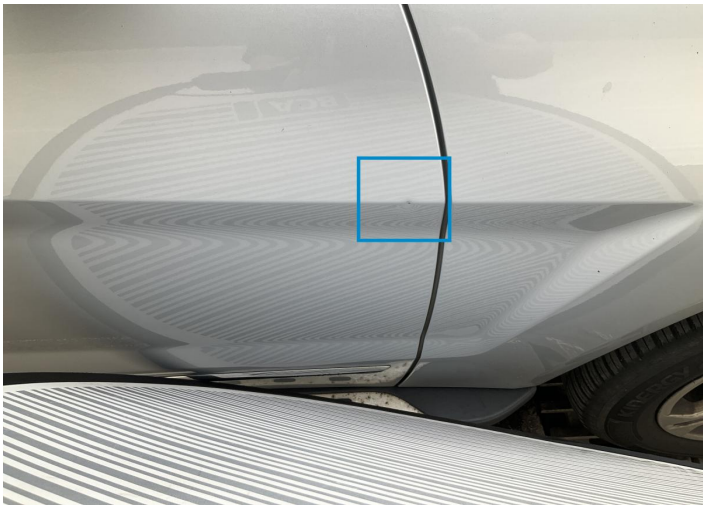

5. Door / Front Right  
Bodywork / Dent / Dent -



6. Bumper / Back  
Bodywork / Breakage / Hole -





7. Reflector / Back Right  
Bodywork / Breakage / Hole -

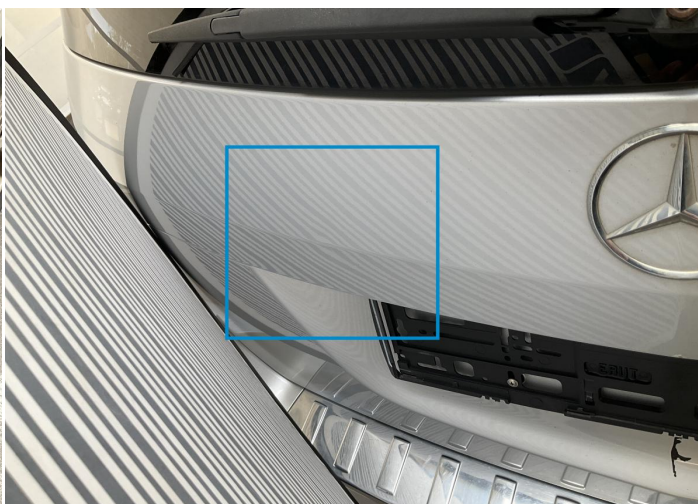

8. Tailgate  
Bodywork / Dent / Dent -

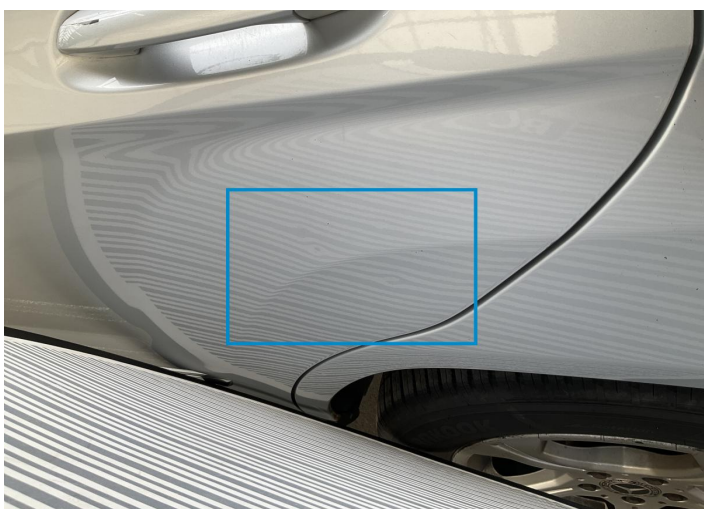

9. Door / Back Left  
Bodywork / Dent / Dent -



10. Side Panel / Back Left  
Paint / Corrosion -

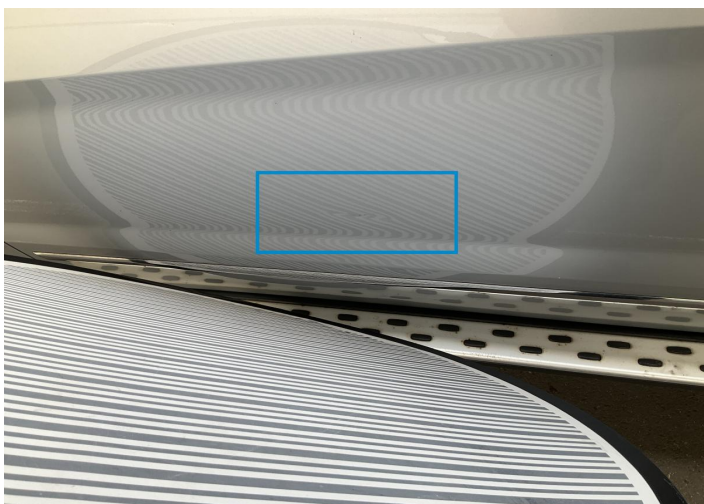

11. Door / Front Left  
Bodywork / Dent / Dent -

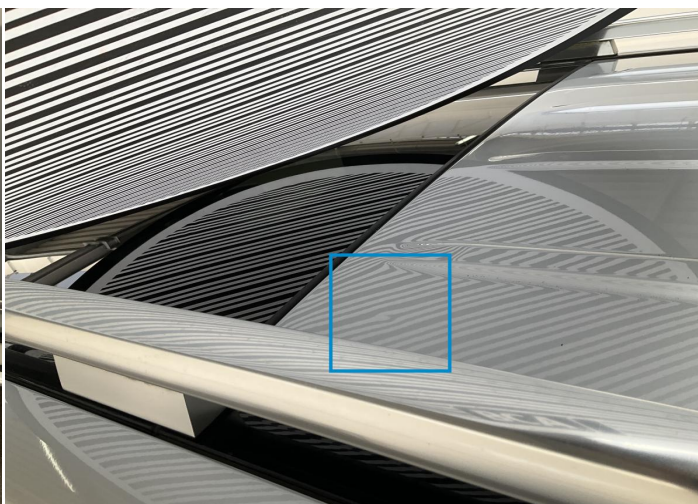

12. Roof  
Bodywork / Dent / Dent -



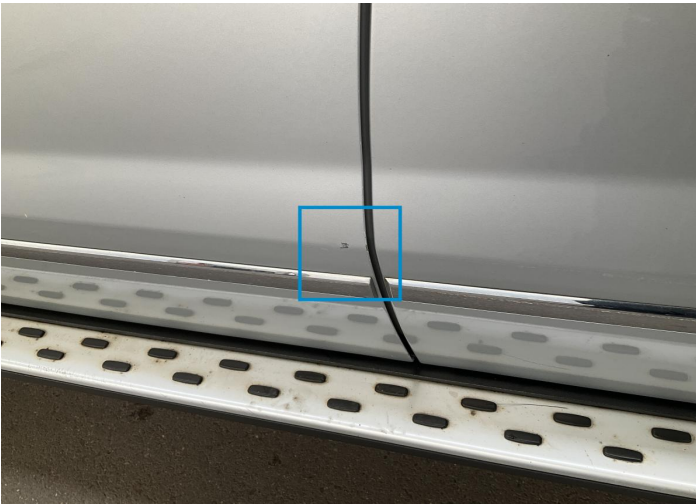

13. Door / Front Left  
Paint / Scratch / Scuff -



14. Luggage Space Cover / Back  
Interior / Missing -



15. Tailgate  
Bodywork / Dent / Dent -



16. Foot Step / Right  
Missing Part -



17. Door / Back Left  
Paint / Scratch / Scuff -

## Mechanical Condition

### Control Lights

Display Defect	✓	Service Light	!
ABS Warning Light	✓	ESP Fault/Traction Control Malfunction Light	✓
Diesel Particulate Filter Light	✓	Airbag Warning Light	✓
Oil Pressure Warning Light	✓	Brake Warning Light	✓
Power Steering Warning Light	✓	Alternator / Battery	✓
All - wheel Drive	✓	No Dashboard Lights	✓

### Equipments Test

Central Locking	✓	Main & Spare Keys Functioning	✓
Electric Windows	✓	Navigation System	✓
Audio Equipment	✓	Parking Sensors / Cameras Functioning	✓
AC / Heating System	✓	Other Equipments	✓

### Engine

Engine Status / EML	✓	Engine Leak Visible	NA
Engine Starts	✓		

### Gearbox

Gear Box	✓
----------	---

### Levels

Brakes Fluid	✓	Coolant Fluid	!
--------------	---	---------------	---



## Test Drive Inspection

Steering Wheel			
Steering   Noise / Anomaly		✓	
Engine			
Engine Noise	✓	The Gears Scratch / Skip / Abnormal Operation	✓
Fume Quantity	✓	Power Loss	✓
Brake			
Brake System Anomaly		✓	
General			
Test Driven Status		✓	
✓ <i>No troubles detected, good condition or correct tests, according to vehicle age and mileage</i>			
! <i>Damages or malfunction detected that requires repairs by the buyer</i>			
NA <i>Not applicable</i>			
= <i>Not tested</i>			

## Disclaimer

Please also note the "UserGuide condition report", which shows the scope of the vehicle description.

[User Guide](#)