



**WBY11CF000CM28173**

## Vehicle details

Operator		Inspection condition	conditional: light/moisture/dirt
License number	M-HX 2818E	Mileage (Read)	35,688 km
Manufacturer	BMW	Next maintenance in	4 Monat(e)
Type / Model	iX xDrive40	Main inspection (Report on hand)	05/2025
Vehicle Identification number	WBY11CF000CM28173	Power / Engine displacement	102 kW / 0 ccm
First registration	13 Dec 2022	Upholstery/Colour	Leather / Black
Last maintenance		Paintwork	White
Fuel type	Electric	Gearbox	Automatic

## condition report "Light"

### Value reducing factors

No.	Component group	Description
1	Wing mirror - right side	Cap - Scratched - Paint
2	Boot lid / rear door	Boot lid - Scratched - Smart repair
3	Wheel / tyres	Alloy rim - front right side - Scratched - Loss in value
4	Wheel / tyres	Alloy rim - rear left side - Scratched - Loss in value
5	Wheel / tyres	Alloy rim - rear right side - Scratched - Loss in value
6	Front bumper	Front bumper - Scratched - Paint
7	Rear bumper	Rear bumper - Dent / paintcoat damage - Repair and paint

## Wear and tear

No.	Component group	Description
1	Equipment	Vehicle key (Zentral eingelagert) - Missing - No deduction
2	Misc.	Inspection / maintenance - No evidence - No deduction
3	Vehicle glazing	Windscreen - Stone chips - No deduction

## Missing parts

Missing part

## Detected repainting

No.	Location
None detectable	

## Main tyres

Axle	Tyre size	Manufacturer	Type of tyre	Tread depth	Roadworthy	Permissibility
1	275/40 R22 108Y	Vredestein	All-season tyres	6mm - 6mm	o.k.	o.k.
2	275/40 R22 108Y	Vredestein	All-season tyres	5mm - 5mm	o.k.	o.k.

**TÜV SÜD Auto Plus GmbH**  
Wiesenring 2  
04159 Leipzig

**Inspection location**  
Autokontor Bayern  
An der Lehmgrube 1  
89290 Buch

Inspection date: 22 Aug 2024  
**Protocol number:** **35525816**  
Created by: Fabian Neuwirth  
Inspected by: Fabian Neuwirth



Auto Plus

---

The wear and tear condition and possible damages to the tyres are considered in the value.

## Equipment

### Standard equipment

Description
AC/DC charging
Acoustic pedestrian protection
Active pedestrian protection with active front flap
Active Protection
Airbag for driver and front passenger
Airbag: Center Farside Airbag
Airbag: Head airbag for 1st and 2nd row of seats
Airbag: Knee airbag for driver
Airbag: Side airbag for driver and front passenger
Alarm system
All-wheel drive BMW xDrive
Ambient light
Anti-lock braking system (ABS)
Armrests front and rear
Attention Assistant
Automatic climate control with 2.5 zone control with extended features
Back window, heater
BMW controllers
BMW Flexible Fast Charger
BMW Iconic Sound Electric
BMW ID
Brake Energy Regeneration
Brake light, third
Center armrest in the rear
Central locking
Charging cable: Professional (Mode 3) for public charging (up to 22 kW)
Comfort access
Connected Drive Services
Cruise control with brake function
Driving Assistant
Dynamic Stability Control (DSC) with extended features
Electric steering column longitudinal adjustment
Electric tailgate
Electric window lifts
Electronic immobilizer
Exterior features
Finish: Plain finish
Headrests (3) at the rear
Heated windscreen washer nozzles



Description
High beam assistant
High-voltage battery
Home lighting
Intelligent emergency call including TeleServices and BMW Accident Assistance
Interior design studio
Interior lighting
Keyless engine start
LED headlights
Luggage compartment partition net
Navigation system: BMW Live Cockpit Plus
Navigation system: BMW Live Cockpit Professional
Package: Connected Package Professional
Package: Extended exterior mirror package
Parking air conditioning
Parking Assistant
Parking brake, electromechanical
Phone: Personal eSIM
Phone: Tray for wireless charging
Radio accessories: DAB tuner
Radio accessories: HiFi system Professional
Radio accessories: USB port
Rain sensor and automatic headlight control
Rear lights in LED technology
Rear window wiper
Recuperation system
Seat belts (3-point automatic)
Seats: Heated seats for driver and front passenger
Seats: ISOFIX child seat attachment
Seats: Rear seat backrest foldable and 40:20:40 split
Seats: Standard seat for driver and front passenger
Servotronic
Socket (12V)
Speed limiters
Start/Stop button
Steering wheel: multifunction steering wheel
Storage options
Tailgate
TeleServices
Transmission: 1-speed automatic transmission
Vehicle applications BMW i Blue
Warning triangle and first aid kit
Wheel accessories: Tire pressure control

**TÜV SÜD Auto Plus GmbH**  
Wiesenring 2  
04159 Leipzig

**Inspection location**  
Autokontor Bayern  
An der Lehmgrube 1  
89290 Buch

Inspection date: 22 Aug 2024  
**Protocol number:** 35525816  
Created by: Fabian Neuwirth  
Inspected by: Fabian Neuwirth



Auto Plus

#### Description

Wheel accessories: wheel bolt lock

Wheels: 20" aerodynamic wheels 1002 dark grey matt

Wing mirror

#### Extra equipment

##### Description

Anthracite headliner

Automatic climate control with 4-zone control

BMW laser light

BMW Natural Interaction

Charging cable: AC-Laden Professional

Driving Assistant Professional

Parking Assistant Professional

Radio accessories: Harman Kardon Surround Sound System

Solar protection glazing

Wheels: 22" aerodynamic wheels 1021 multicolor 3D gloss finish

#### Comments

Fahrzeug war zum Besichtigungszeitpunkt nass und verschmutzt, Folgekosten möglich!



## Vehicle details

<b>Manufacturer</b>	BMW	<b>Inspection condition</b>	conditional: light/moisture/dirt
<b>Type / Model</b>	iX xDrive40	<b>Mileage (Read)</b>	35,688 km
<b>Vehicle Identification number</b>	WBY11CF000CM28173	<b>First registration</b>	13 Dec 2022

## Paint coat thickness

No.	Location	Measurement
1	Roof	121 µm
2	Roof rail - left side	120 µm
3	Roof rail - right side	119 µm
4	Mudguard - left side	114 µm
5	Mudguard - right side	115 µm
6	Bonnet	115 µm
7	Side panel - rear left side	123 µm
8	Side panel - rear right side	115 µm
9	Door - rear left side	98 µm
10	Door - rear right side	107 µm
11	Door - front left side	111 µm
12	Door - front right side	106 µm

### Vehicle identification:

The vehicle identification number (VIN) was read and compliance with the documents presented was determined during the inspection by the signatory.

### Inspection conditions:

A proper visual inspection of the paintwork and the bodywork was only possible to a limited extent due to insufficient lighting conditions/wetness or dirt. At the time of the inspection, the condition could not be guaranteed to be sufficient for an assessment. The expert therefore recommends a further inspection to reduce the prognosis risk.

### General condition:

The vehicle shows traces of wear and tear corresponding to its age and purpose

Expert's signature (Fabian Neuwirth)

The current printed copy was produced by electronic means. The named technical expert states that the content correctly represents his or her findings. It is valid without an original signature.

## Overview pictures



**Figure 1:** Diagonal front



**Figure 2:** Diagonal front



**Figure 3:** Diagonal rear



**Figure 4:** Diagonal rear



**Figure 5:** Interior



**Figure 6:** Interior





Figure 7: Interior

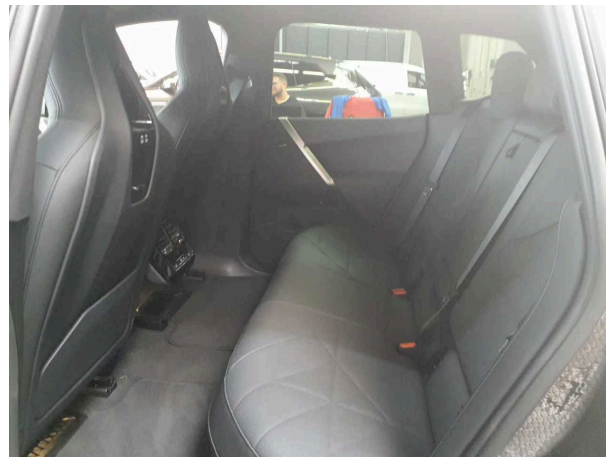

Figure 8: Interior

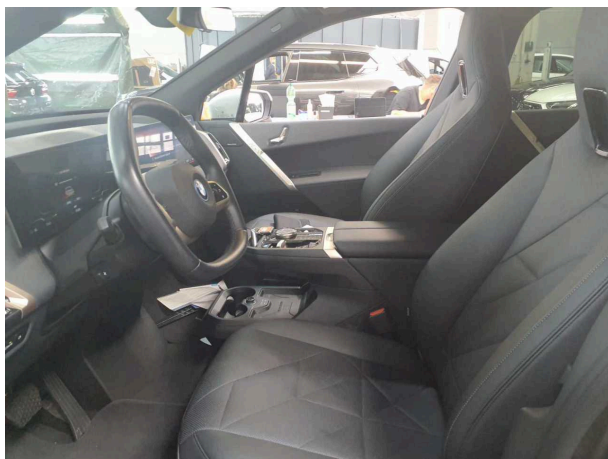

Figure 9: Interior

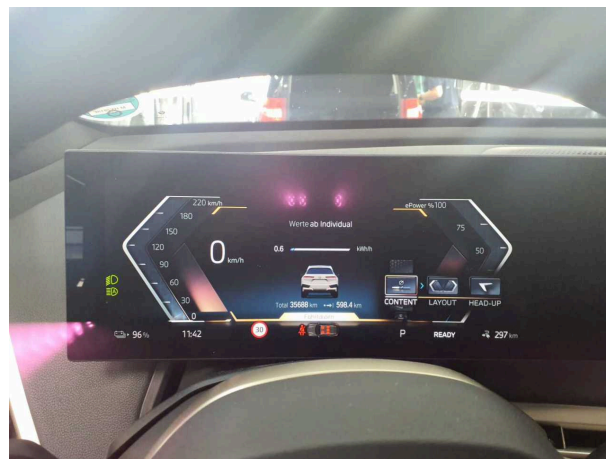

Figure 10: Interior

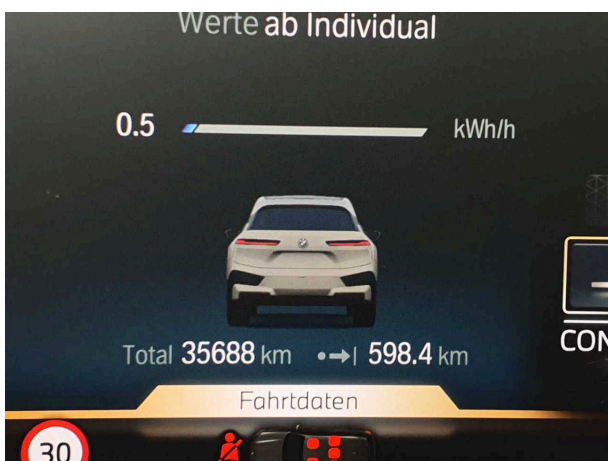

Figure 11: Interior



Figure 12: Interior



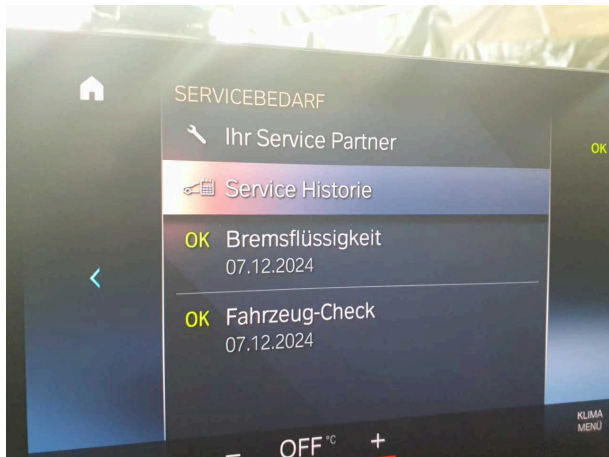

Figure 13: Interior

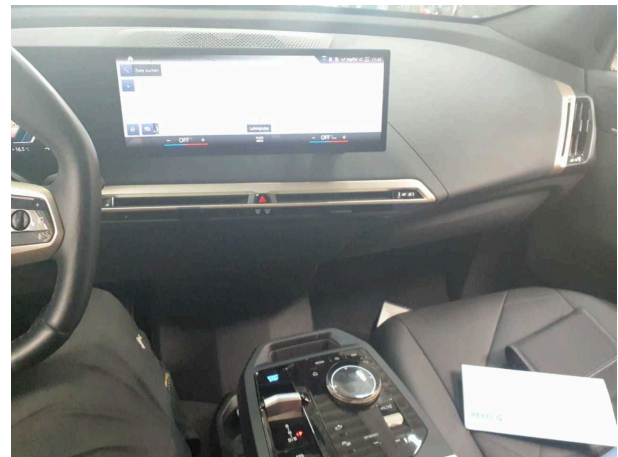

Figure 14: Interior



Figure 15: Sill

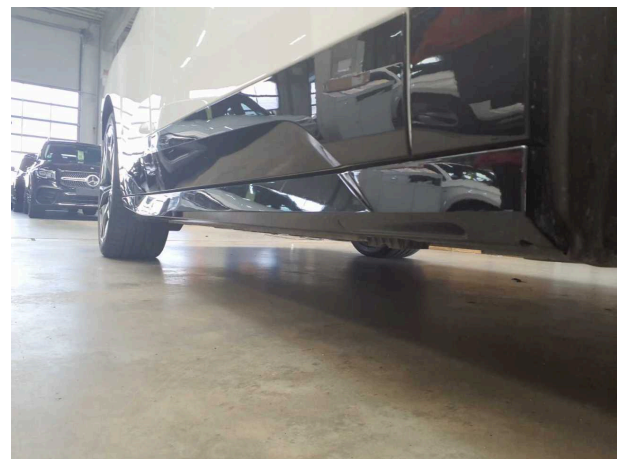

Figure 16: Sill

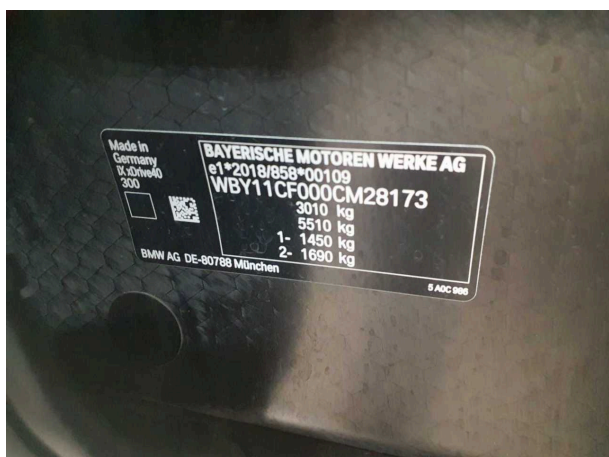

Figure 17: Identification plate



Figure 18: Mounted tyres

**TÜV SÜD Auto Plus GmbH**  
Wiesenring 2  
04159 Leipzig

**Inspection location**  
Autokontor Bayern  
An der Lehmgrube 1  
89290 Buch

Inspection date: 22 Aug 2024  
**Protocol number: 35525816**  
Created by: Fabian Neuwirth  
Inspected by: Fabian Neuwirth



**Figure 19:** Mounted tyres



**Figure 20:** Mounted tyres



**Figure 21:** Mounted tyres

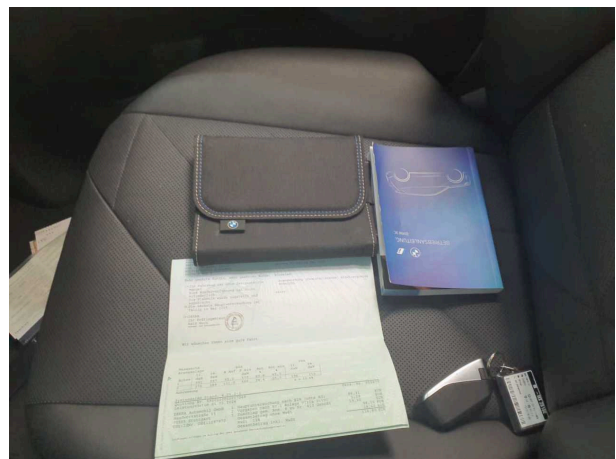

**Figure 22:** Documents

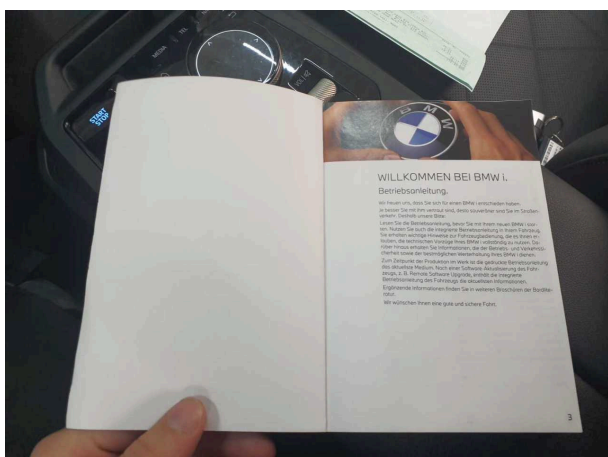

**Figure 23:** Documents



**Figure 24:** Misc.



## Pictures of damage



**Damage #1:** Wing mirror - right side: Cap - Scratched - Paint



**Damage #1:** Wing mirror - right side: Cap - Scratched - Paint



**Damage #2:** Boot lid / rear door: Boot lid - Scratched - Smart repair



**Damage #2:** Boot lid / rear door: Boot lid - Scratched - Smart repair



**Damage #3:** Wheel / tyres: Alloy rim - front right side - Scratched - Loss in value



**Damage #3:** Wheel / tyres: Alloy rim - front right side - Scratched - Loss in value

**TÜV SÜD Auto Plus GmbH**  
Wiesenring 2  
04159 Leipzig

**Inspection location**  
Autokontor Bayern  
An der Lehmgrube 1  
89290 Buch

Inspection date: 22 Aug 2024  
**Protocol number:** 35525816  
Created by: Fabian Neuwirth  
Inspected by: Fabian Neuwirth



**Damage #3:** Wheel / tyres: Alloy rim - front right side - Scratched - Loss in value



**Damage #4:** Wheel / tyres: Alloy rim - rear left side - Scratched - Loss in value



**Damage #4:** Wheel / tyres: Alloy rim - rear left side - Scratched - Loss in value



**Damage #5:** Wheel / tyres: Alloy rim - rear right side - Scratched - Loss in value



**Damage #5:** Wheel / tyres: Alloy rim - rear right side - Scratched - Loss in value



**Damage #6:** Front bumper: Front bumper - Scratched - Paint





**Damage #6:** Front bumper: Front bumper - Scratched - Paint



**Damage #6:** Front bumper: Front bumper - Scratched - Paint



**Damage #7:** Rear bumper: Rear bumper - Dent / paintcoat dama...  
- Repair and paint



**Damage #7:** Rear bumper: Rear bumper - Dent / paintcoat damage - Repair and paint



**Damage #7:** Rear bumper: Rear bumper - Dent / paintcoat dama...  
- Repair and paint



**Damage #7:** Rear bumper: Rear bumper - Dent / paintcoat damage - Repair and paint

**TÜV SÜD Auto Plus GmbH**  
Wiesenring 2  
04159 Leipzig

**Inspection location**  
Autokontor Bayern  
An der Lehmgrube 1  
89290 Buch

Inspection date: 22 Aug 2024  
**Protocol number:** 35525816  
Created by: Fabian Neuwirth  
Inspected by: Fabian Neuwirth



Auto Plus



**Damage #7:** Rear bumper: Rear bumper - Dent / paintcoat dama...  
- Repair and paint



**Damage #7:** Rear bumper: Rear bumper - Dent / paintcoat  
damage - Repair and paint