



BMW 3er 320d DPF Touring Aut.

VIN NO WBAVU51080A317991
Registration Number 080A317991



MOT Date



Last Service



Number of Owners



Last Service Mileage



Number of Keys



First Registration Date



Odometer Reading



Country First Registered



Inspection Report Summary

Customer	BCA Online	Report Number	P20250508132400
Inspection Date / Place	2025-05-08 / BCA Neuss	Cosmetic Grade	4

Vehicle Summary

Vehicle Condition	Runner	VAT Type	Margin
Fuel Type	Diesel	Road Worthy	Yes
Colour	Black	Engine Size (cc)	1995
Engine Size	2.0	No of Doors	5
Body Type	Stationwagon / Estate	Drive Train	Rear
Seat Colour		No of Seats	5
Seat Covering Name	Schwarz	Seat Covering	Cloth
Charging Cables		NEDC CO2 Rating (q/km)	146
Gearbox Type	Automatic		

Vehicle History & Documents

Service Book Available	-	Next Service Mileage	km
Previous Usage		Imported	No
Manufacturer Warrenty			

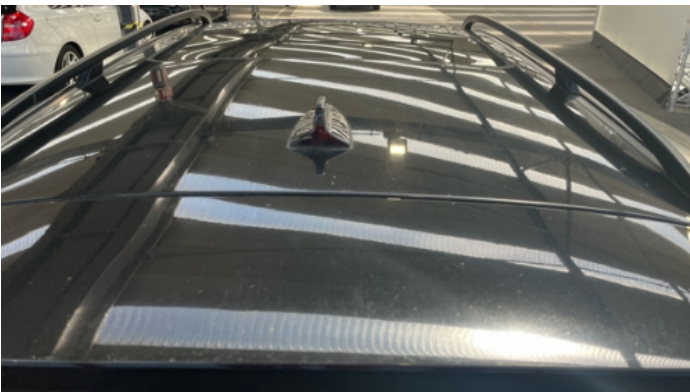



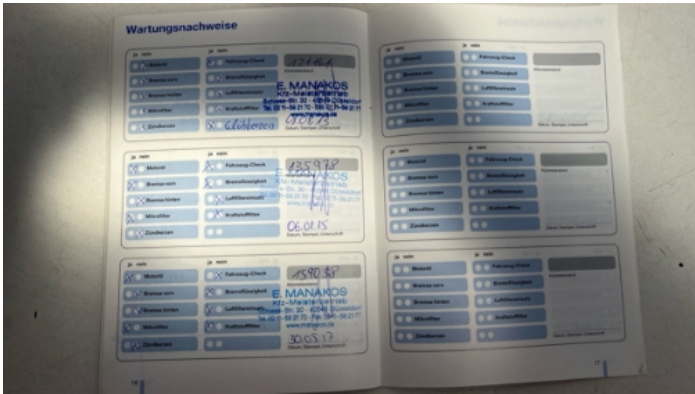

Equipment

Tinted Glass	Alloys wheels	Bluetooth telephone interface	Diesel particulate filter
Remote adjusting wing mirrors	Roof rails	Sunroof	Leather steering wheel
Rear parking sensors	Airbag Status	Anti-lock braking	Cruise control
Front fog lamps	Remote central locking	Stability control	CD Player
Radio			

Equipment Details

Air Conditioning	Dual Zone Climate Control	Alloy Wheel Size	16
Seat Heating	Front	Sunroof Type	Opening Panoramic

Wheels & Tyres

Right Front Tyre Depth	5	Left Front Tyre Depth	5
Right Rear Tyre Depth	5	Left Rear Tyre Depth	5

Cosmetic Damage

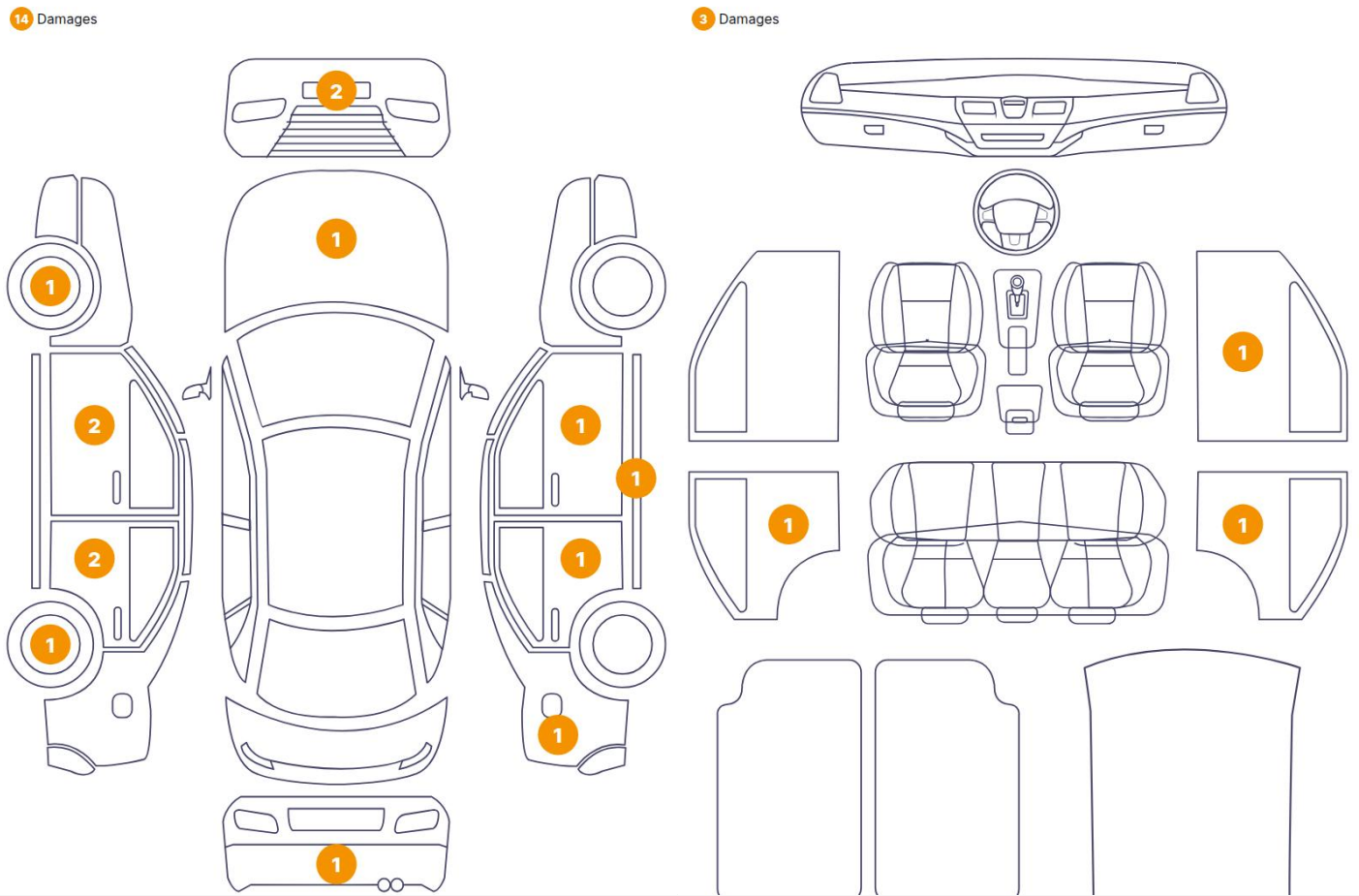

Component		Damage	Comments
1	Hood	Paint / Poor Previous Repair	
2	Pillar / Front Left	Bodywork / Dent / Dent	
3	Door / Front Left	Bodywork / Dent / Dent	
4	Door / Back Left	Paint / Scratch / Scuff	
5	Door / Back Left	Bodywork / Dent / Dent	
6	Panel Filling / Back Left	Interior / Scraped	
7	Rim / Back Left	Out of Bodywork / Scratch	
8	Bumper / Back	Paint / Scratch / Scuff	
9	Side Panel / Back Right	Bodywork / Dent / Dent	
10	Door / Back Right	Bodywork / Dent / Dent	
11	Panel Filling / Back Right	Interior / Scraped	
12	Panel Filling / Front Right	Interior / Distorted	
13	Door / Front Right	Bodywork / Dent / Dent	

14	Rocker Panel / Center Right	Paint / Scratch / Scuff
15	Bumper / Front	Paint / Scratch / Scuff
16	Bumper / Front	Paint / Scratch / Scuff
17	Rim / Front Left	Out of Bodywork / Scratch

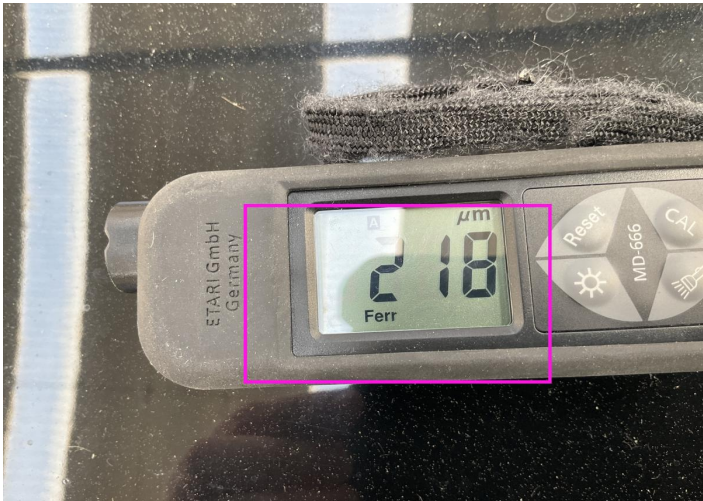

1. Hood
Paint / Poor Previous Repair -



2. Pillar / Front Left
Bodywork / Dent / Dent -

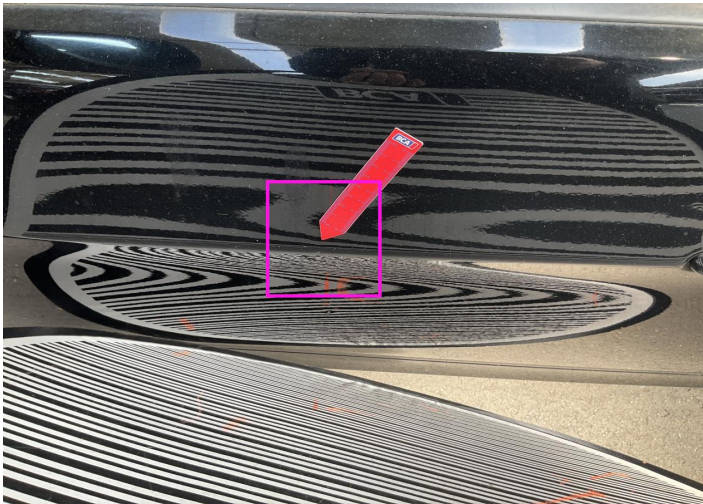

3. Door / Front Left
Bodywork / Dent / Dent -

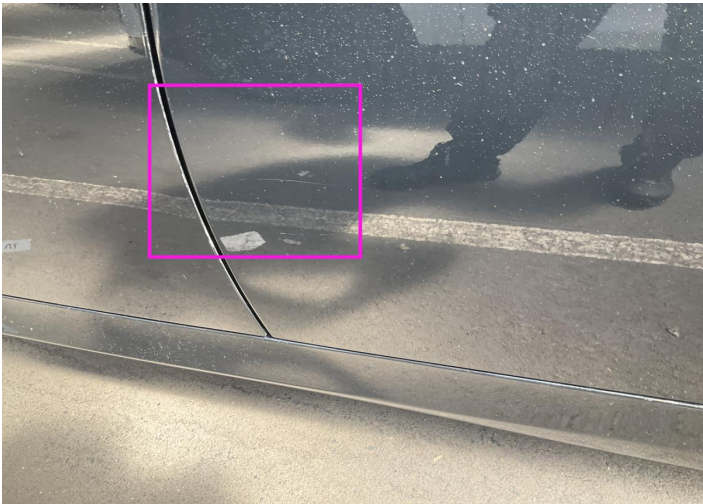

4. Door / Back Left
Paint / Scratch / Scuff -



5. Door / Back Left
Bodywork / Dent / Dent -



6. Panel Filling / Back Left
Interior / Scraped -



7. Rim / Back Left
Out of Bodywork / Scratch -



8. Bumper / Back
Paint / Scratch / Scuff -

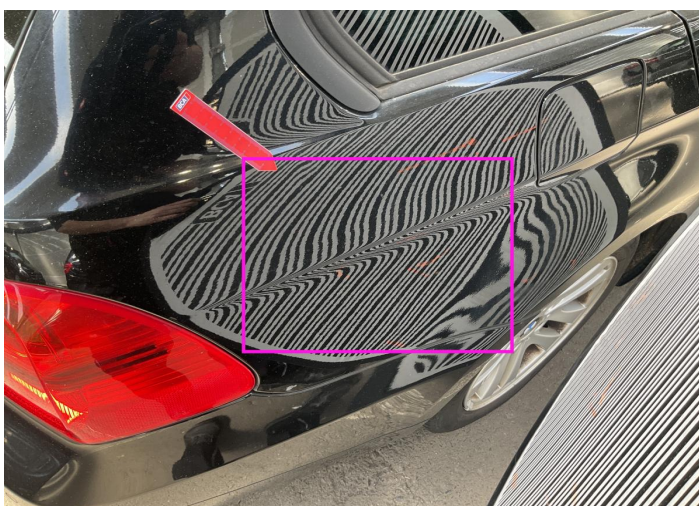

9. Side Panel / Back Right
Bodywork / Dent / Dent -



10. Door / Back Right
Bodywork / Dent / Dent -



11. Panel Filling / Back Right
Interior / Scraped -



12. Panel Filling / Front Right
Interior / Distorted -



13. Door / Front Right
Bodywork / Dent / Dent -



14. Rocker Panel / Center Right
Paint / Scratch / Scuff -

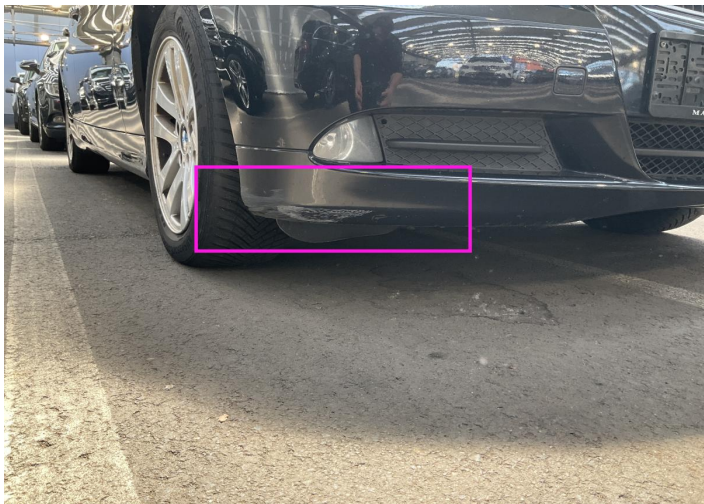

15. Bumper / Front
Paint / Scratch / Scuff -

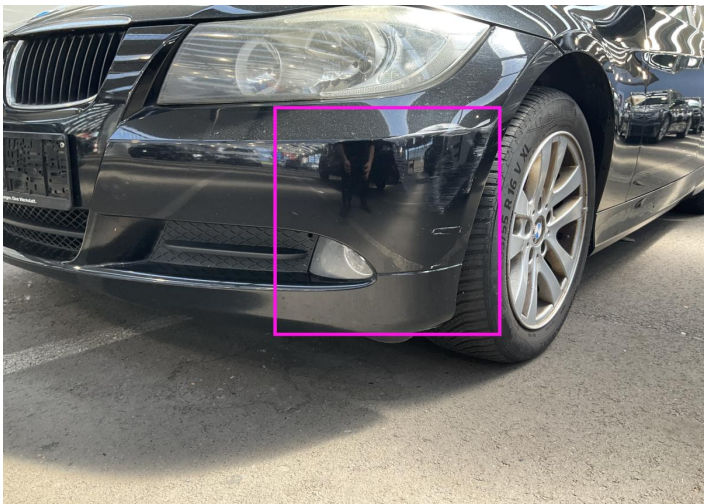

16. Bumper / Front
Paint / Scratch / Scuff -



17. Rim / Front Left
Out of Bodywork / Scratch -

Mechanical Condition

Control Lights			
Display Defect	✓	ABS Warning Light	✓
ESP Fault/Traction Control Malfunction Light	✓	Diesel Particulate Filter Light	✓
Airbag Warning Light	✓	Oil Pressure Warning Light	✓
Brake Warning Light	✓	Power Steering Warning Light	✓
Alternator / Battery	✓	No Dashboard Lights	✓
Tire Pressure Monitoring System	✓		
Equipments Test			
Central Locking	✓	Main & Spare Keys Functioning	✓
Electric Windows	✓	Parking Sensors / Cameras Functioning	✓
Engine			
Engine Status / EML	✓	Engine Leak Visible	✓
Engine Starts	✓		
Gearbox			
Gear Box	✓		

Test Drive Inspection

Steering Wheel			
Steering Noise / Anomaly		✔	
Engine			
Engine Noise	❗	The Gears Scratch / Skip / Abnormal Operation	✔
Fume Quantity	✔	Power Loss	✔
Brake			
Brake System Anomaly		✔	
General			
Test Driven Status		✔	
✔ <i>No troubles detected, good condition or correct tests, according to vehicle age and mileage</i>			
❗ <i>Damages or malfunction detected that requires repairs by the buyer</i>			
NA <i>Not applicable</i>			
= <i>Not tested</i>			

Disclaimer

Please also note the "UserGuide condition report", which shows the scope of the vehicle description.

[User Guide](#)