



## BMW 3er 335i xDrive Touring

VIN NO WBAUU110X0A754573

Registration Number 0X0A754573



MOT Date

2026-08-01

Last Service

2024-02-14

Number of Owners

2

Last Service Mileage

172994

Number of Keys

2

First Registration Date

2011-04-21

Odometer Reading

192119 km

Country First Registered

Germany

### Inspection Report Summary

Customer	BCA Online	Report Number	P20250903104204
Inspection Date / Place	2025-09-03 / BCA Oberndorf	Cosmetic Grade	3

### Vehicle Summary

Vehicle Condition	Runner	VAT Type	Margin
Fuel Type	Petrol	Road Worthy	Yes
Colour	Blue	Engine Size (cc)	2979
Engine Size	3.0	No of Doors	5
Body Type	Stationwagon / Estate	Drive Train	All-Wheel-Drive permanent
Seat Colour		No of Seats	5
Seat Covering Name	Grau	Seat Covering	Leather
Charging Cables		NEDC CO2 Rating (q/km)	206
Gearbox Type	Manual		

### Vehicle History & Documents

Service Book Available	Present	Next Service Mileage	km
Previous Usage		Imported	No
Manufacturer Warrenty			







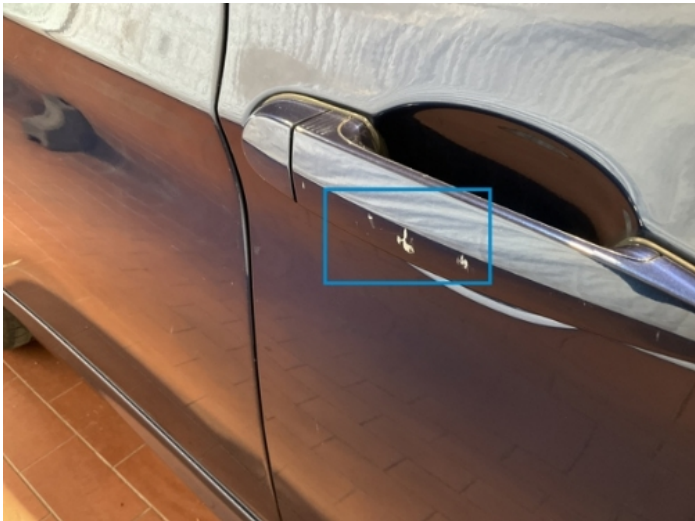
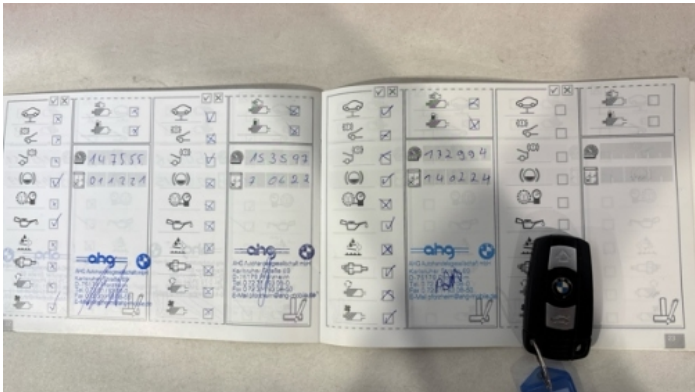



## Equipment

Tinted Glass	Alloys wheels	Auxiliary Socket	Front fog lamps
Remote central locking	Split folding rear seats	Xenon headlamps	Central locking
Leather steering wheel	Rear parking sensors	Airbag Status	Anti-lock braking
Cruise control	Remote adjusting wing mirrors	Roof rails	Stability control
CD Player	Electrically folding wing mirrors	Radio	

## Equipment Details

Air Conditioning	Three Zone Climate Control	Alloy Wheel Size	17
Seat Heating	Front		

## Wheels & Tyres

Right Front Tyre Depth	6	Left Front Tyre Depth	6
Right Rear Tyre Depth	6	Left Rear Tyre Depth	6

Cosmetic Damage

10 Schäden

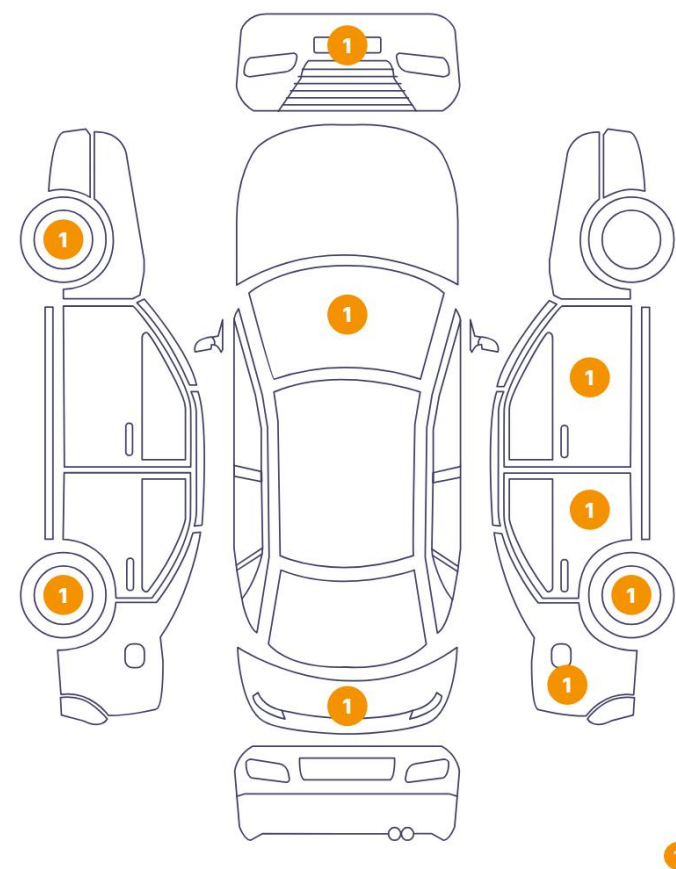

1 Schäden

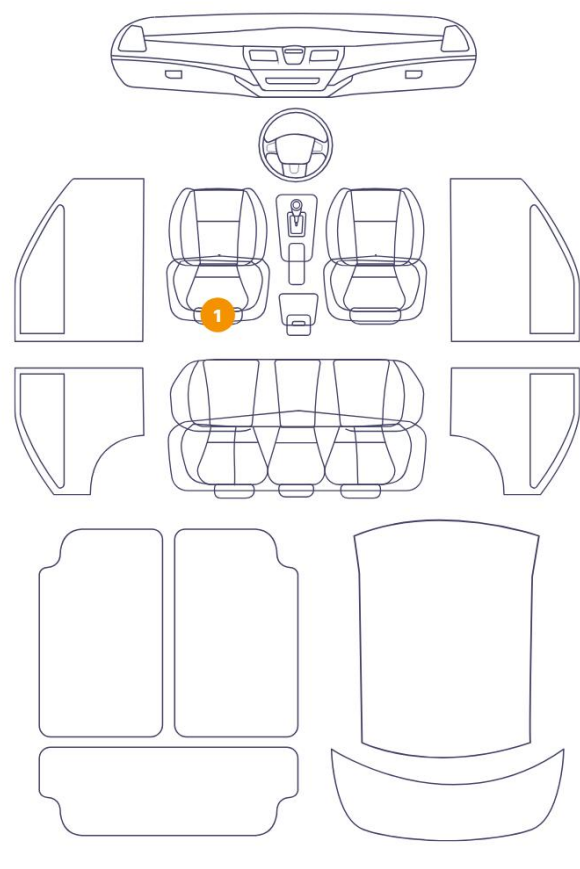

Component		Damage	Comments
1	Windshield / Front	Glass Break / Impact	
2	Other	Anomalyon Element	
3	Bumper / Front	Paint / Scratch / Scuff	
4	Rim / Front Left	Paint / Stone Chip	
5	Seat / Front Left	Interior / Scratched	
6	Rim / Back Left	Paint / Stone Chip	
7	Trunk Tailgate Handle / Back	Paint / Scratch / Scuff	
8	Rim / Back Right	Out of Bodywork / Scratch	
9	Fender / Back Right	Bodywork / Dent / Dent	
10	Door / Back Right	Paint / Scratch / Line	
11	Door Handle / Front Right	Paint / Stone Chip	



1. Windshield / Front  
Glass Break / Impact -



2.  
Anomaly Element -



3. Bumper / Front  
Paint / Scratch / Scuff -



4. Rim / Front Left  
Paint / Stone Chip -

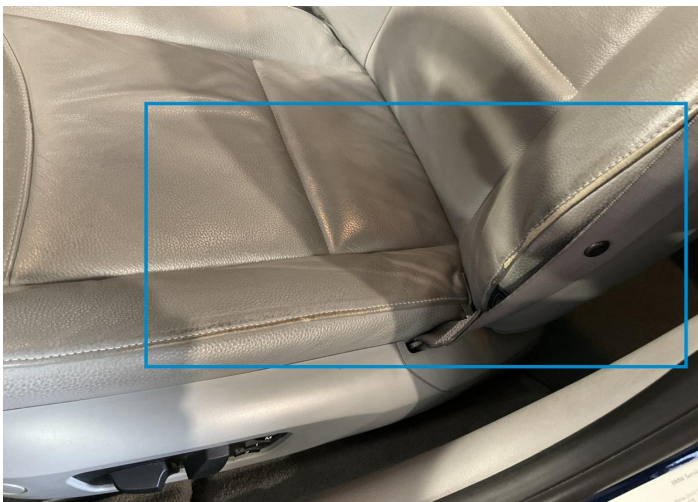

5. Seat / Front Left  
Interior / Scratched -



6. Rim / Back Left  
Paint / Stone Chip -



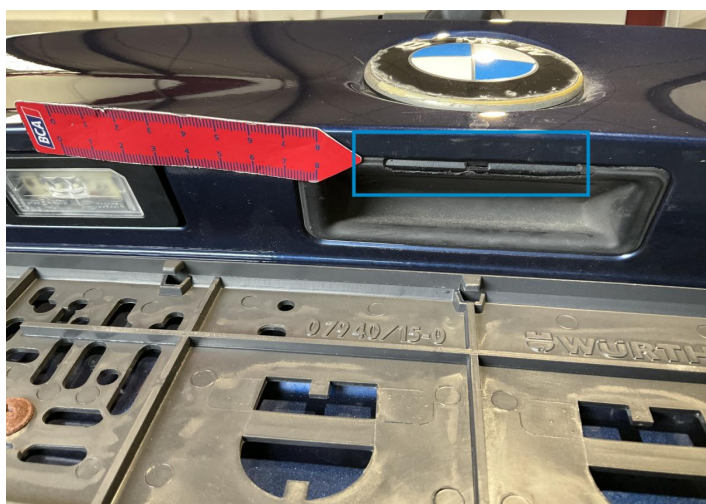

7. Trunk Tailgate Handle / Back  
Paint / Scratch / Scuff -



8. Rim / Back Right  
Out of Bodywork / Scratch -



9. Fender / Back Right  
Bodywork / Dent / Dent -

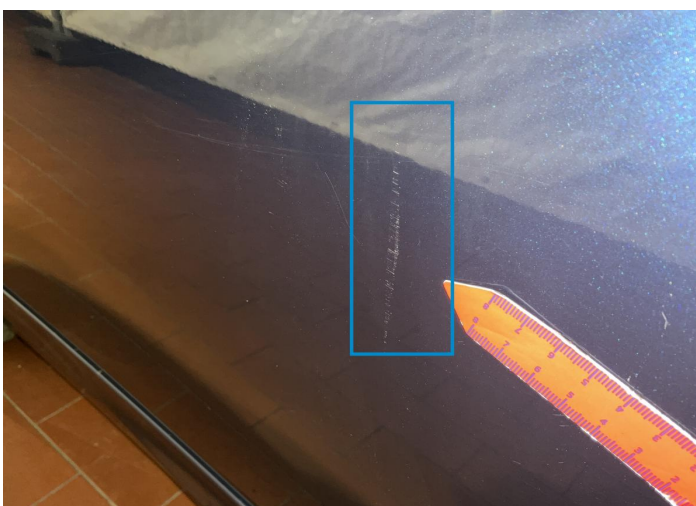

10. Door / Back Right  
Paint / Scratch / Line -



11. Door Handle / Front Right  
Paint / Stone Chip -



## Mechanical Condition

### Control Lights

Display Defect	✓	Service Light	!
ABS Warning Light	✓	ESP Fault/Traction Control Malfunction Light	✓
Airbag Warning Light	✓	Oil Pressure Warning Light	✓
Brake Warning Light	✓	Power Steering Warning Light	✓
Alternator / Battery	✓	All - wheel Drive	✓
No Dashboard Lights	✓		

### Equipments Test

Central Locking	✓	Main & Spare Keys Functioning	✓
Electric Windows	✓	Audio Equipment	✓
Parking Sensors / Cameras Functioning	✓	AC / Heating System	✓
Other Equipments	✓		

### Engine

Engine Status / EML	✓	Engine Leak Visible	!
Engine Starts	✓		

### Gearbox

Gear Box	✓
----------	---

### Levels

Brakes Fluid	✓	Coolant Fluid	✓
--------------	---	---------------	---

Test Drive Inspection

Steering Wheel

Steering | Noise / Anomaly

Engine

Engine Noise The Gears Scratch / Skip / Abnormal Operation

Fume Quantity Power Loss

Clutch

Clutch Functioning

Brake

Brake System Anomaly

General

Test Driven Status Not Performed

- No troubles detected, good condition or correct tests, according to vehicle age and mileage
- Damages or malfunction detected that requires repairs by the buyer
- Not applicable
- Not tested

Disclaimer

Please also note the "UserGuide condition report", which shows the scope of the vehicle description. [User Guide](#)