



BMW 3er 335i xDrive Touring

VIN NO WBAUU110X0A754573

Registration Number 0X0A754573



MOT Date

2026-08-01

Last Service

2024-02-14

Number of Owners

2

Last Service Mileage

172994

Number of Keys

2

First Registration Date

2011-04-21

Odometer Reading

192119 km

Country First Registered

Germany

Inspection Report Summary

Customer	BCA Online	Report Number	P20250903104204
Inspection Date / Place	2025-09-03 / BCA Oberndorf	Cosmetic Grade	3

Vehicle Summary

Vehicle Condition	Runner	VAT Type	Margin
Fuel Type	Petrol	Road Worthy	Yes
Colour	Blue	Engine Size (cc)	2979
Engine Size	3.0	No of Doors	5
Body Type	Stationwagon / Estate	Drive Train	All-Wheel-Drive permanent
Seat Colour		No of Seats	5
Seat Covering Name	Grau	Seat Covering	Leather
Charging Cables		NEDC CO2 Rating (q/km)	206
Gearbox Type	Manual		

Vehicle History & Documents

Service Book Available	Present	Next Service Mileage	km
Previous Usage		Imported	No
Manufacturer Warrenty			

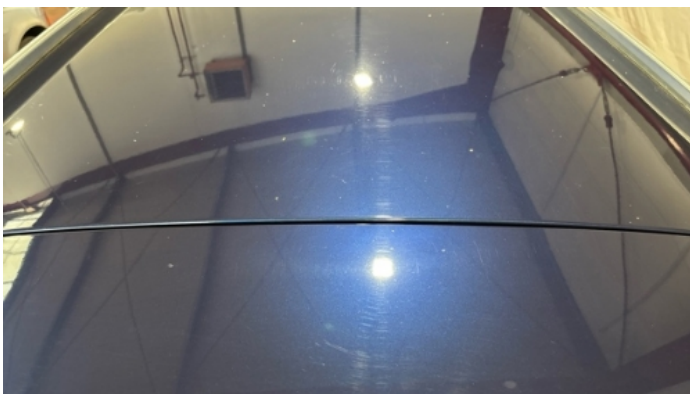



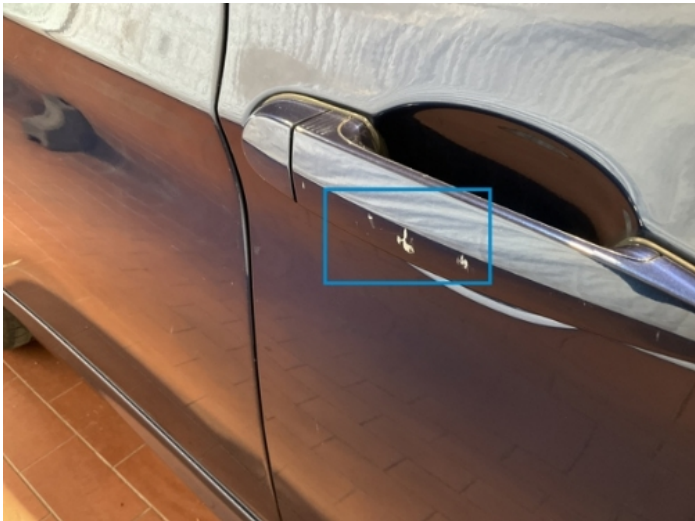
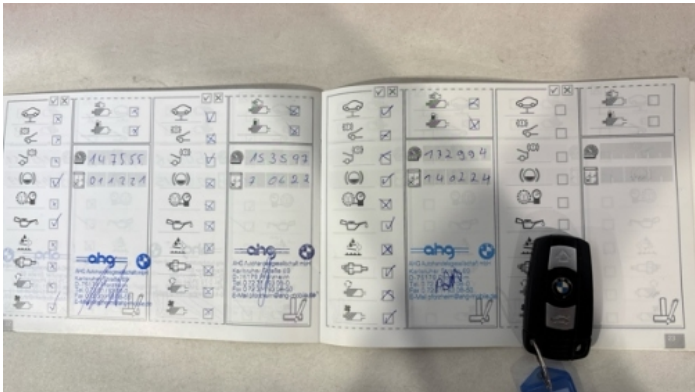

Equipment

Tinted Glass	Alloys wheels	Auxiliary Socket	Front fog lamps
Remote central locking	Split folding rear seats	Xenon headlamps	Central locking
Leather steering wheel	Rear parking sensors	Airbag Status	Anti-lock braking
Cruise control	Remote adjusting wing mirrors	Roof rails	Stability control
CD Player	Electrically folding wing mirrors	Radio	

Equipment Details

Air Conditioning	Three Zone Climate Control	Alloy Wheel Size	17
Seat Heating	Front		

Wheels & Tyres

Right Front Tyre Depth	6	Left Front Tyre Depth	6
Right Rear Tyre Depth	6	Left Rear Tyre Depth	6

Cosmetic Damage

10 Schäden

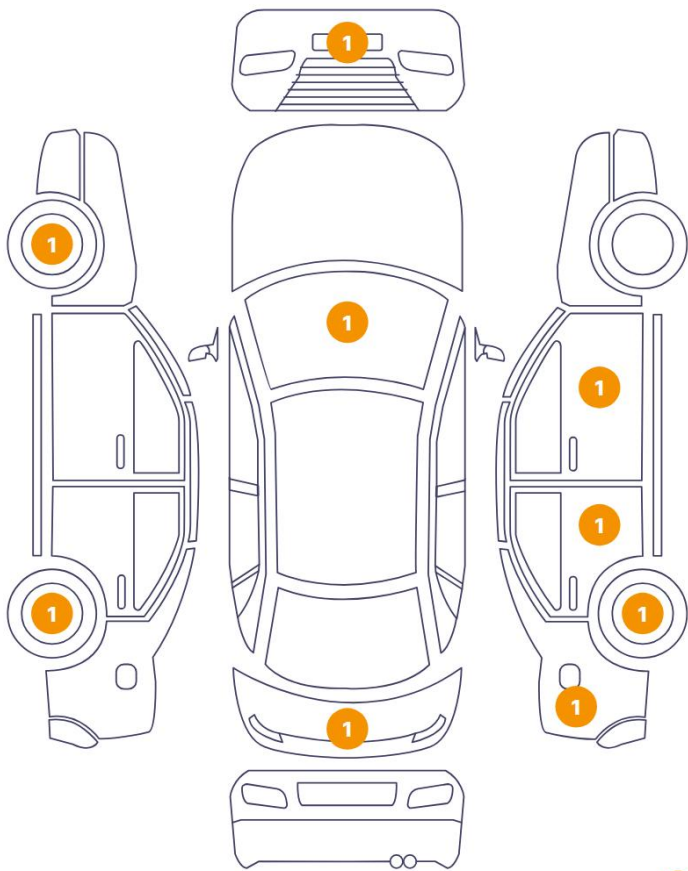

1 Schäden

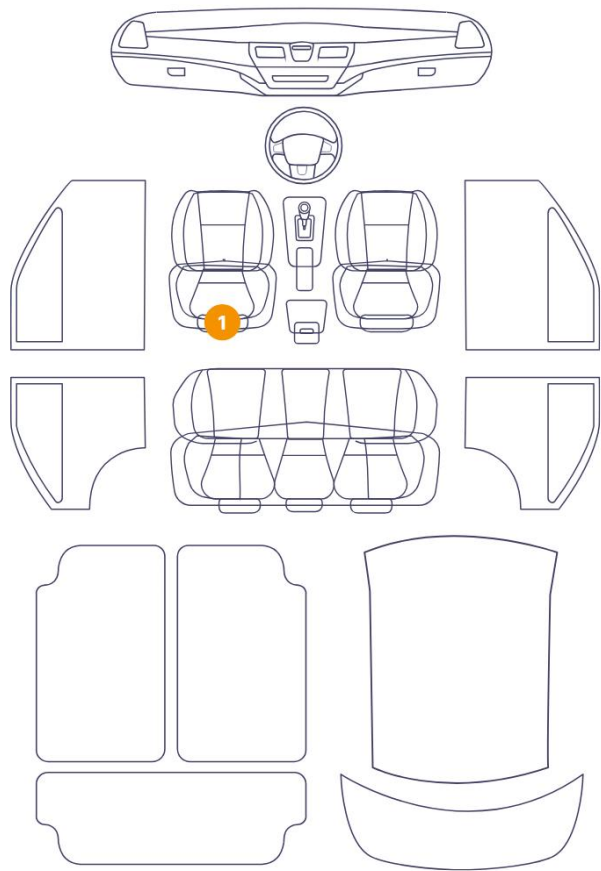

Component		Damage	Comments
1	Windshield / Front	Glass Break / Impact	
2	Other	Anomalyon Element	
3	Bumper / Front	Paint / Scratch / Scuff	
4	Rim / Front Left	Paint / Stone Chip	
5	Seat / Front Left	Interior / Scratched	
6	Rim / Back Left	Paint / Stone Chip	
7	Trunk Tailgate Handle / Back	Paint / Scratch / Scuff	
8	Rim / Back Right	Out of Bodywork / Scratch	
9	Fender / Back Right	Bodywork / Dent / Dent	
10	Door / Back Right	Paint / Scratch / Line	
11	Door Handle / Front Right	Paint / Stone Chip	



1. Windshield / Front
Glass Break / Impact -



2.
Anomaly Element -



3. Bumper / Front
Paint / Scratch / Scuff -



4. Rim / Front Left
Paint / Stone Chip -

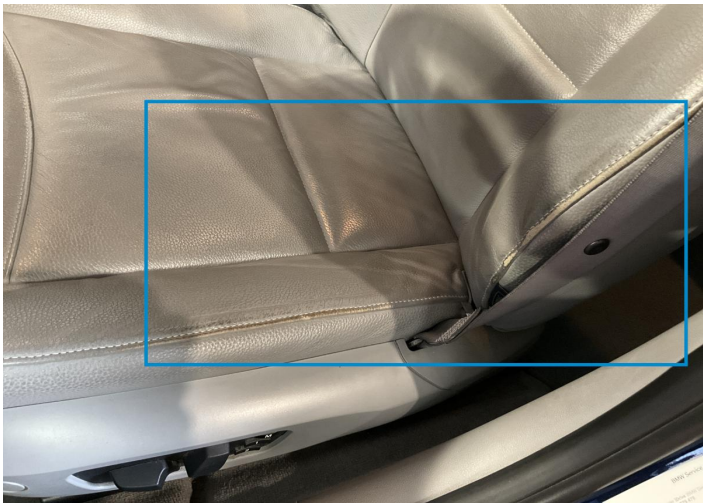

5. Seat / Front Left
Interior / Scratched -



6. Rim / Back Left
Paint / Stone Chip -

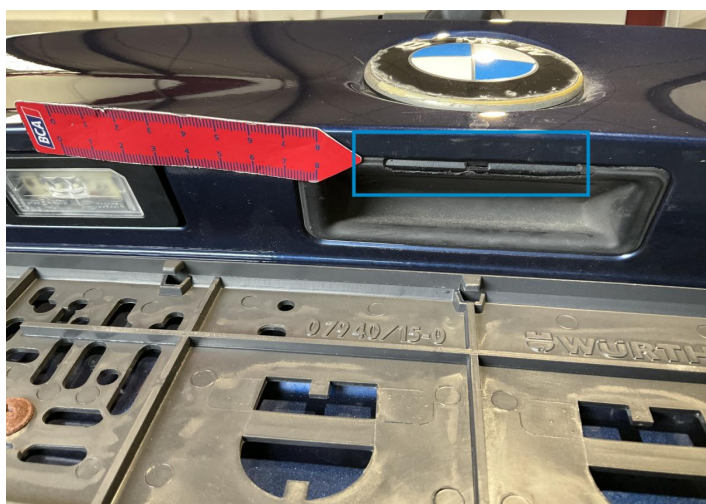

7. Trunk Tailgate Handle / Back
Paint / Scratch / Scuff -



8. Rim / Back Right
Out of Bodywork / Scratch -



9. Fender / Back Right
Bodywork / Dent / Dent -

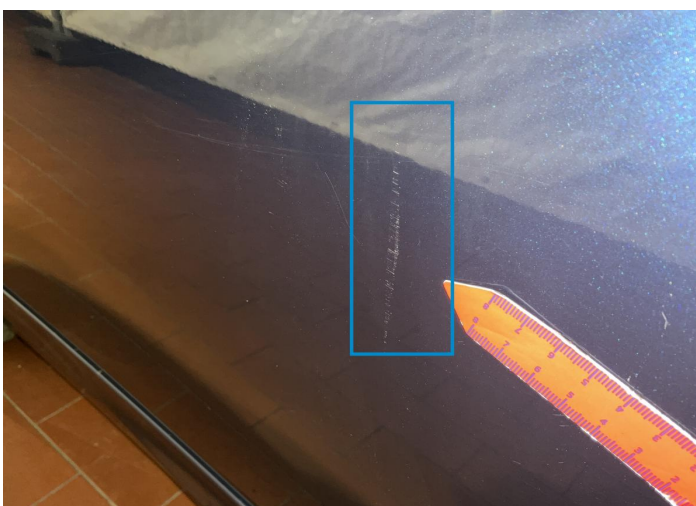

10. Door / Back Right
Paint / Scratch / Line -



11. Door Handle / Front Right
Paint / Stone Chip -

Mechanical Condition

Equipments Test

Central Locking	✓	Audio Equipment	✓
AC / Heating System	✓	Main & Spare Keys Functioning	✓
Electric Windows	✓	Parking Sensors / Cameras Functioning	✓
Other Equipments	✓		

Control Lights

ABS Warning Light	✓	ESP Fault/Traction Control Malfunction Light	✓
Airbag Warning Light	✓	Oil Pressure Warning Light	✓
Brake Warning Light	✓	Power Steering Warning Light	✓
Alternator / Battery	✓	All - wheel Drive	✓
No Dashboard Lights	✓	Display Defect	✓
Service Light	!		

Engine

Engine Status / EML	✓	Engine Leak Visible	!
Engine Starts	✓		

Gearbox

Gear Box	✓
----------	---

Levels

Brakes Fluid	✓	Coolant Fluid	✓
--------------	---	---------------	---

Test Drive Inspection

Steering Wheel

Steering | Noise / Anomaly

Engine

Engine Noise The Gears Scratch / Skip / Abnormal Operation

Fume Quantity Power Loss

Brake

Brake System Anomaly

Clutch

Clutch Functioning

General

Test Driven Status Not Performed

- No troubles detected, good condition or correct tests, according to vehicle age and mileage
- Damages or malfunction detected that requires repairs by the buyer
- Not applicable
- Not tested

Disclaimer

Please also note the "UserGuide condition report", which shows the scope of the vehicle description. [User Guide](#)