



BMW 3er  
325i Touring Aut.  
VIN NO WBAUT71070A375102  
Registration Number 070A375102



MOT Date	Number of Owners	Number of Keys	Odometer Reading
2026-10-01	3	2	117277 km
Last Service	Last Service Mileage	First Registration Date	Country First Registered
2024-07-05	112622	2012-05-10	Germany

Inspection Report Summary

Customer	BCA Online	Report Number	P20250521095925
Inspection Date / Place	2025-05-21 / BCA Heidenheim	Cosmetic Grade	3

Vehicle Summary

Vehicle Condition	Runner	VAT Type	Margin
Fuel Type	Petrol	Road Worthy	Yes
Colour	Blue	Engine Size (cc)	2996
Engine Size	3.0	No of Doors	5
Body Type	Stationwagon / Estate	Drive Train	Rear
Seat Colour		No of Seats	5
Seat Covering Name	Schwarz	Seat Covering	Cloth/Synthetic Leather
Charging Cables		NEDC CO2 Rating (q/km)	178
Gearbox Type	Automatic		

Vehicle History & Documents

Service Book Available	Present	Next Service Mileage	km
Previous Usage		Imported	No
Manufacturer Warrenty			









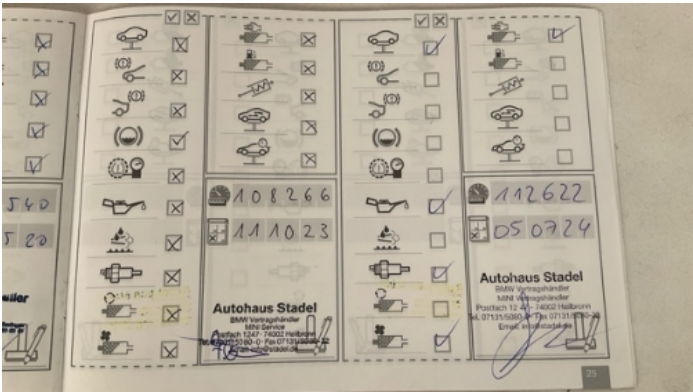

## Equipment

Tow ball	USB Socket	Alloys wheels	Auxiliary Socket
Bluetooth telephone interface	Front fog lamps	Headlamp wash/wipe	Remote central locking
Satellite navigation	Stability control	CD Player	Radio
Trip Computer	Airbag Status	Anti-lock braking	Bi Xenon Headlamps
Cruise control	Front parking sensors	Remote adjusting wing mirrors	Roof rails
Split folding rear seats	Sunroof	Leather steering wheel	Rear parking sensors

## Equipment Details

Tow Ball Type	Pivoted	Air Conditioning	Dual Zone Climate Control
Alloy Wheel Size	17	Seat Heating	No
Sunroof Type	Opening Panoramic		

## Wheels & Tyres

Left Front Tyre Depth	5	Right Front Tyre Depth	6
Right Rear Tyre Depth	6	Left Rear Tyre Depth	6

Cosmetic Damage

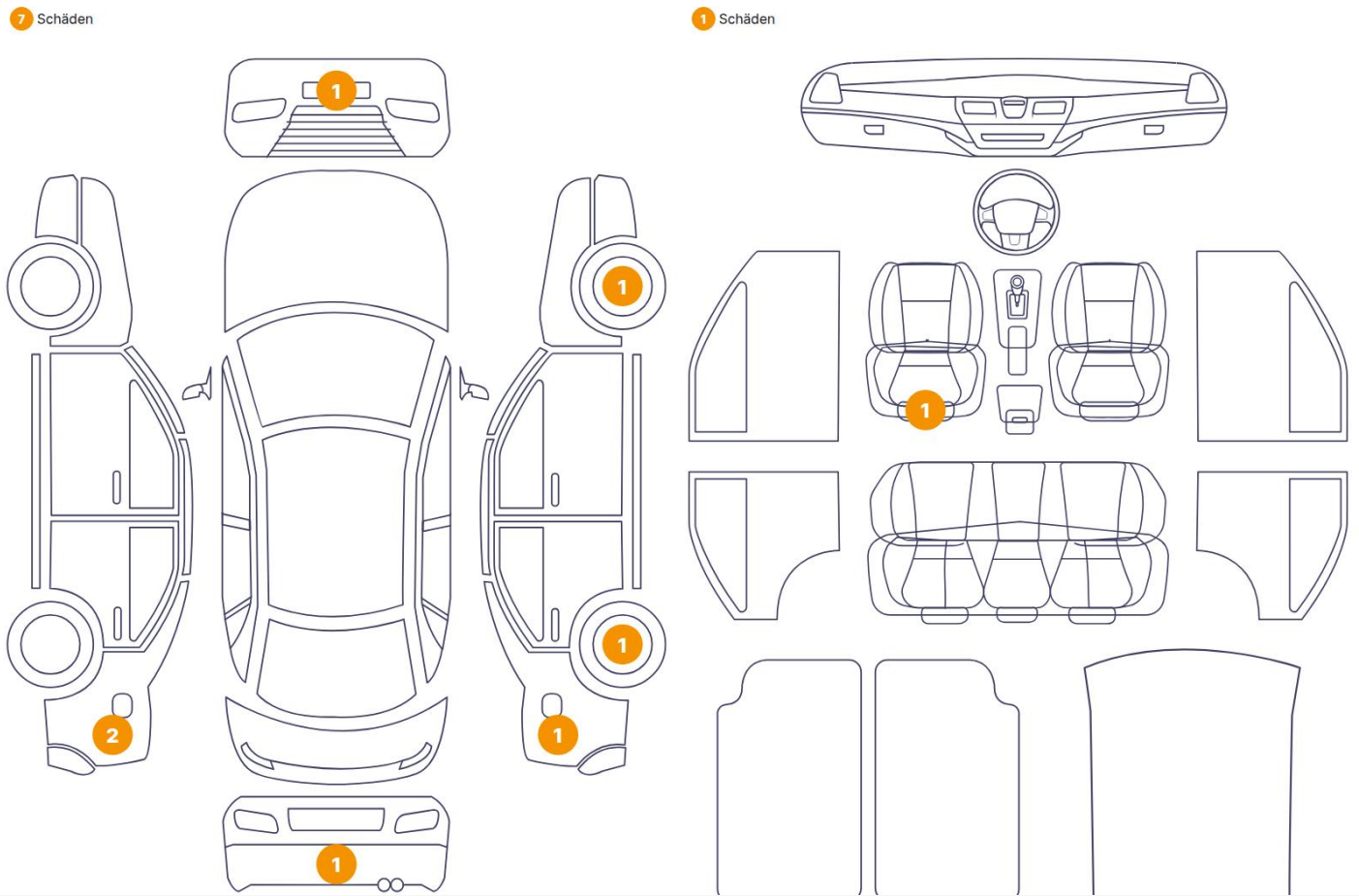

Component	Damage	Comments
1 Seat / Front Left	Interior / Scratched	
2 Side Panel / Back Right	Paint / Poor Previous Repair	
3 Bumper / Front	Paint / Scratch / Scuff	
4 Rim / Front Right	Out of Bodywork / Scratch	
5 Rim / Back Right	Out of Bodywork / Scratch	
6 Corner Bumper / Back Right	Paint / Scratch / Scuff	
7 Side Panel / Back Left	Bodywork / Dent / Dent	
8 Side Panel / Back Left	Bodywork / Dent / Dent	





1. Seat / Front Left  
Interior / Scratched -



2. Side Panel / Back Right  
Paint / Poor Previous Repair -



3. Bumper / Front  
Paint / Scratch / Scuff -



4. Rim / Front Right  
Out of Bodywork / Scratch -



5. Rim / Back Right  
Out of Bodywork / Scratch -



6. Corner Bumper / Back Right  
Paint / Scratch / Scuff -



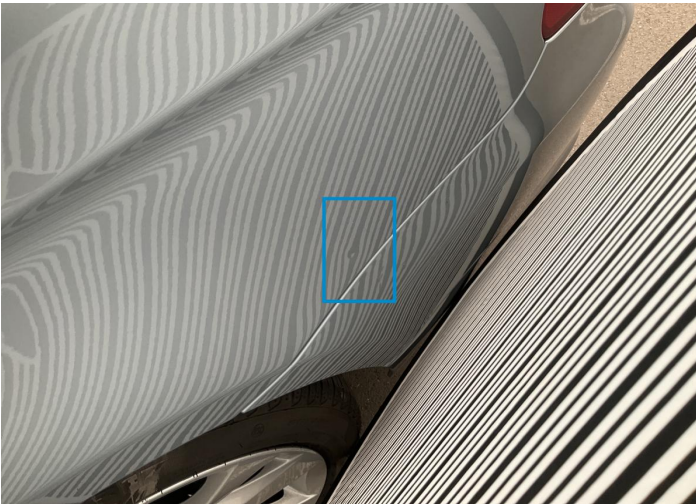

7. Side Panel / Back Left  
Bodywork / Dent / Dent -



8. Side Panel / Back Left  
Bodywork / Dent / Dent -



## Mechanical Condition

### Control Lights

Display Defect	✓	ABS Warning Light	✓
ESP Fault/Traction Control Malfunction Light	✓	Airbag Warning Light	✓
Oil Pressure Warning Light	✓	Brake Warning Light	✓
Power Steering Warning Light	✓	Alternator / Battery	✓
No Dashboard Lights	✓		

### Equipments Test

Main & Spare Keys Functioning	✓	Electric Windows	✓
Navigation System	✓	Audio Equipment	✓
Parking Sensors / Cameras Functioning	✓	AC / Heating System	✓

### Engine

Engine Status / EML	✓	Engine Leak Visible	✓
Engine Starts	✓		

### Gearbox

Gear Box	✓
----------	---

### Levels

Brakes Fluid	✓	Coolant Fluid	✓
--------------	---	---------------	---

Test Drive Inspection

Steering Wheel			
Steering   Noise / Anomaly		✓	
Engine			
Engine Noise	✓	The Gears Scratch / Skip / Abnormal Operation	✓
Fume Quantity	✓	Power Loss	✓
Brake			
Brake System Anomaly		✓	
General			
Test Driven Status		✓	
✓ <i>No troubles detected, good condition or correct tests, according to vehicle age and mileage</i>			
! <i>Damages or malfunction detected that requires repairs by the buyer</i>			
NA <i>Not applicable</i>			
= <i>Not tested</i>			

Disclaimer

Please also note the "UserGuide condition report", which shows the scope of the vehicle description.

[User Guide](#)