



Expertise

Protocol number: 40802769  
Order No. / Reference: 24895250  
Inspection date: 29 Jul 2025

Manufacturer: Audi	Model: A3 30 TDI Limousine S tronic
VIN: WAUZZZGY5NA068564	



Vehicle details	
<b>Manufacturer / Type / Model / Equipment</b>	
Audi A3 30 TDI Limousine S tronic	
<b>Vehicle Identification number</b>	WAUZZZGY5NA068564
<b>Mileage (Read)</b>	51,811 km
<b>First registration</b>	27 Apr 2022
<b>Number of holders</b>	1
<b>Next periodical technical inspection</b> (Report on hand)	04/2027
<b>Power / Engine displacement</b>	85 kw / 1,968 ccm
<b>Fuel type / Cylinder</b>	Diesel / 4
<b>Gearbox / Number of gears</b>	Automatic / 7
<b>Type of drive</b>	Front drive
<b>Type of vehicle</b>	Saloon car
<b>Colour / colour code</b>	Brillantschwarz (Y9B)
<b>Doors / Seats</b>	4 / 5
<b>Upholstery type</b>	Cloth
<b>Colour of upholstery</b>	Black-Anthracite
<b>Vehicle with smoke odor</b>	no



## Vehicle details

<b>Maintenance booklet / proof</b>	digital proof / complete	<b>Next maintenance in</b>	8,200 km
<b>Last maintenance on / at</b>	02/2024 at 31,137 km		
<b>Key is / should be</b>	2 / 2	<b>FZG documents</b>	ZB#2 (B) was available (copy), ZB#1 (S) was not available
		<b>Letter No.</b>	GJ084051
<b>Previous damage / Accident</b>	None detectable	<b>Repainting</b>	None detectable
<b>Inspection conditions</b>	Sufficient	<b>Lifting equipment / pit</b>	yes
<b>Test drive</b>	Not performed	<b>Engine function test</b>	Performed
<b>Manufacturer key number/ type code number</b>	0588 / BZN 00604		
<b>Emission standard</b>	EURO6;WLTP;AP;PI/CI; M, N1 I	<b>Fine dust sticker</b>	
<b>Permitted total weight</b>	1,925 kg	<b>Empty weight</b>	

## Tyres

### Mounted tyres

#	Tyre size	Type of tyre	Manufacturer	Tread depth
1)	205/55 R16 91V	Summer tyres on Light alloy	Goodyear	7mm / 7mm
2)	205/55 R16 91V	Summer tyres on Light alloy	Goodyear	7mm / 7mm

### Additional tyres

#	Tyre size	Type of tyre	Manufacturer	Tread depth
1)	205/55 R16 91H	Winter tyres (Without wheel rim)	Goodyear	8mm / 8mm
2)	205/55 R16 91H	Winter tyres (Without wheel rim)	Goodyear	8mm / 8mm

### Replacement

Typ	Tyre size	Type of tyre	Manufacturer	Tread depth
	Tirefit	Expiration date 02/2026		

**Legend:** Tread depth information for tires on the left is in the first place, for tires on the right is in the second place on the axle in the direction of travel

## Equipment

### Standard equipment

- Airbag for driver and front passenger (with passenger airbag deactivation)
- Anti-lock braking system (ABS) (with electronic brake force distribution (EBD), hydraulic brake assist)
- Traction Control (ASR) (prevents wheel spin by reducing engine power and provides more stability and improved traction on the road)
- Audi pre sense front (within the system limits, uses front radar to detect the area in front of the vehicle and warns the driver with visual and acoustic signals to indicate a potentially dangerous situation caused by vehicles ahead or stationary vehicles. Pedestrian and cyclist detection registers, within the system limits, when a pedestrian or cyclist is moving on or crossing the roadway. The system then warns the driver with an acoustic and visual signal.)
- Exterior mirror housings in body color
- Brake light, third
- Headlining in steel grey fabric
- Diesel particulate filter additive-free (DPF)
- tachometer
- Electromechanical parking brake (includes parking brake function when stationary, starting aid through automatic release when starting off and emergency braking function while driving across all four wheels)
- Electronic differential lock (EDS)
- Electronic Stabilization Control (ESC)
- Chassis: Standard chassis (Standard comfort chassis with balanced tuning, for very good ride comfort and good driving dynamics.)
- Remote key (without Safe-Lock) (unlocks and locks doors, luggage compartment and fuel tank flap - including convenient closing/opening of windows)
- Transmission: S tronic 7-speed
- Interior lighting (roof module front and rear, including reading lights (bulbs) - glove box lighting (bulb) - LED trunk lighting right)
- Headrests (3) rear
- Paint finish: Uni
- Light and rain sensor
- Non-smoking version (with 12 volt socket and storage compartment)
- Wheel: Light alloy wheels - 16 inches - 5-double arm (7.0 J x 16, tires 205/55 R 16)
- Radio: MMI Radio plus (10.1-inch color display (1,540 x 720) including MMI touch operation, digital instrument cluster with 10.25-inch color display, Audi music interface with two USB-C ports, each with data and charging function, Bluetooth interface (hands-free calling and audio streaming), passive speakers with 4 speakers at the front and 2 at the rear (80 watts), AM/FM phase diversity, DAB+, speed-dependent volume adjustment, voice dialogue system for controlling infotainment and vehicle functions, Wi-Fi hardware)
- Airbag: Front side airbags with head airbag system and front interaction airbag (In addition to the front side airbags and the head airbags, an interaction airbag is installed at the front, which deploys when necessary within the system limits between the driver and front passenger seats)
- Audi connect emergency call & service with Audi connect Remote & Control (Audi connect emergency call online, breakdown call, Audi damage service, online service appointment, parking position, vehicle status, push notification, anti-theft alarm, remote control of auxiliary heating (not for A3 Sportback 30 g-tron, 40 TFSI e and S3), remote control of charging (only for A3 Sportback 40 TFSI e), remote control of air conditioning (only for A3 Sportback 40 TFSI e))
- Electrically adjustable and heated exterior mirrors (with integrated LED indicators - mirror glass left aspherical, right convex - including heated windscreen washer nozzles)
- Digital instrument cluster - fully digital instrument cluster in 10.25 inches (speed, time, mileage, outside temperature, fuel warning with remaining range, gear shift recommendation (for manual transmission and automatic transmission in manual mode), current radio station or music track, radio and media lists, display in classic style, if available: telephone menu (in conjunction with multifunction steering wheel), on-board computer with short- and long-term memory, fuel-saving tips for more economical driving including break recommendation)
- Electric windows front and rear
- Floor mats front and rear (velour in black)
- Speed limit system (supports you in maintaining a constant driving style and adhering to speed limits through adjustable maximum speed)
- Child safety lock electrically operated
- Child seat attachment i-Size and Top Tether for the outer rear seats
- Front headrests
- Steering wheel: Leather steering wheel in 3-spoke design with multifunction and shift paddles (height and distance of the steering wheel can be adjusted manually. The steering wheel is equipped with six multifunction buttons for convenient operation of the extensive standard and optional infotainment features. Shift paddles enable manual gear changes.)
- Tire pressure monitoring indicator (visual and acoustic warning in case of pressure loss on one or more wheels)
- Tire repair kit (with tire sealant and compressor)
- Headlights (daytime running lights in LED technology - low beam in LED technology - high beam in LED technology - position light in LED technology - indicator light in bulb technology)
- Power steering, electromechanical (with speed-dependent steering assistance)



- 3-point automatic seat belts (3-point automatic seat belts for all seats, pyrotechnic belt tensioners, belt height adjustment in the front, belt force limiters on all outer seats)
- Seats: Rear seat backrest foldable (split, 40 : 60 or fully foldable)
- Lane Departure Warning (helps prevent unintentional lane departure within system limits. If the system is activated and ready, and the driver has not activated the turn signal, the Lane Departure Warning helps prevent crossing detected lane markings by correcting the steering. An additional steering wheel vibration can be adjusted upon driver request. Functional range from approximately 60 to a maximum of 250 km/h.)
- Seat covers in fabric (seat center panel in fabric - seat side bolsters, front center armrest (if ordered) and headrests in plain black fabric)
- Seats: Standard front seats (with manual adjustment of seat height, seat fore/aft position, backrest angle, headrest and belt height)
- Start-stop system
- 12-volt socket in the rear
- 12V socket
- Daytime running light
- Glazing: Heat-insulating glazing tinted green (for rear window, door and side windows - rear window heated, with timer)
- Electronic immobilizer

### Extra equipment

- 2-zone comfort automatic climate control (electronically regulates air temperature, air flow, and distribution - separate temperature distribution for driver and passenger side - with sun position-dependent control - automatic air recirculation control - dust and odor-separating allergen filter - air vents in the rear center console - separate defroster button for faster defrosting of the windshield and side windows)

### Brief expert findings

Documents submitted	At the time of the inspection, the registration certificate Part 2 (letter) was available, but the registration certificate Part 1 (certificate) was not. (Copy)
VIN comparison	The vehicle identification number (VIN) was read and the undersigned verified that it matched the documents submitted during the inspection.
Inspection	The inspection conditions were sufficient for the assessment of the vehicle. Lifting equipment and a pit were available for examining the vehicle.
Test drive	No test drive/maneuvering was carried out during the inspection of the vehicle.
Engine function test	An engine test run was performed.

### Value reducing factors

No.	Component group	Description
1	Equipment	Vehicle key (Batterie) - Empty - Replace
2	Front bumper	Front bumper (Leiste) - Scratched - Smart repair
3	Wheel / tyres	Alloy rim - rear left side - Scratched - Loss in value
4	Wheel / tyres	Alloy rim - rear right side - Scratched - Loss in value
5	Wheel / tyres	Alloy rim - front left side - Scratched - Loss in value

### Wear and tear

No.	Component group	Description
1	Vehicle glazing	Windscreen - Stone chips - No deduction
2	Rear bumper	Rear bumper - Scratch(es) - No deduction
3	Bonnet	Bonnet - Stone chips - No deduction
4	Front bumper	Front bumper - Scratch(es) - No deduction

The vehicle shows signs of wear commensurate with its age and use.



## Order/Scope of order

The order was placed to prepare a sales report for the vehicle described. This includes the following:

- Description of core relevant information about the vehicle
- Documentation of equipment features  
(*Delivery by third-party service providers*)
- Documentation of damage, defects, missing parts
- Documentation of previous damage, unrepaired previous damage, repainting
- a brief visual or functional inspection of the equipment details if possible.  
(*Functional tests of driver assistance systems are not included in the scope of services!*)
- a photo documentation of the vehicle

## Basis for the order

This product is based on the Alphabet Fuhrpark GmbH guidelines for vehicle returns and valuations. The expert makes the explicit findings in each individual case objectively within the framework of the specified standards based on his or her own expertise.

The vehicle inspection takes place in a disassembled state.

Damage or defects that can only be detected during disassembly/diagnosis work or through advanced knowledge remain within the scope of the prognosis risk. An extended risk exists for concealed defects caused by fraudulent deception and not identifiable by the expert.

Damage or defects resulting from normal use or wear and tear of the vehicle will be accepted according to the applicable standard.

There was no explicit identification or monetary consideration of the expected features within the product.

Features which in their nature and severity slightly exceed normal use but do not constitute unacceptable damage will be documented and identified under signs of use if necessary.

Damage or defects which, according to the underlying standard, can no longer be attributed to normal use or wear and tear are listed in the product under "Depreciating Factors".

Depending on the product specification, a monetary ID can be provided. If this takes place, the costs can be 100% d or pro rata depending on the vehicle's age and mileage.

## Previous damages

Apparently, no repaired previous damage could be found on the vehicle.

## Comments

- Winterradsatz ist kein Bestandteil des Auslieferungsumfangs.





Figure 1: Diagonal front (left)



Figure 2: Diagonal front (right)



Figure 3: Diagonal rear (left)



Figure 4: Diagonal rear (right)



Figure 5: Interior - front



Figure 6: Interior - rear





Figure 7: Instrument cluster



Figure 8: Instrument panel



Figure 9: interior 360° view

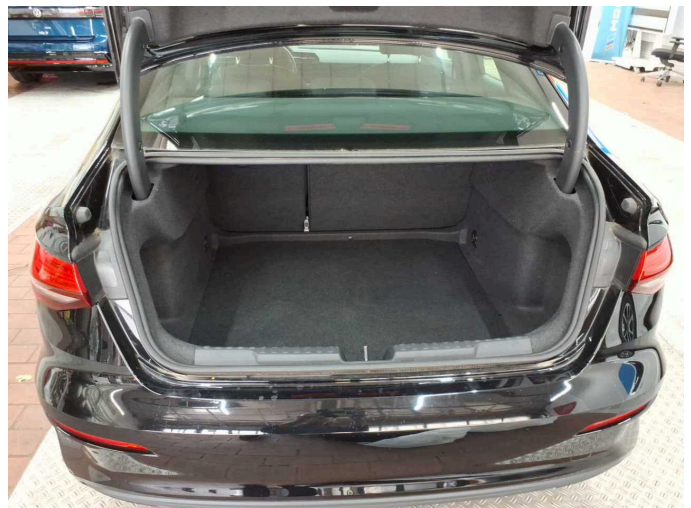

Figure 10: Cargo area

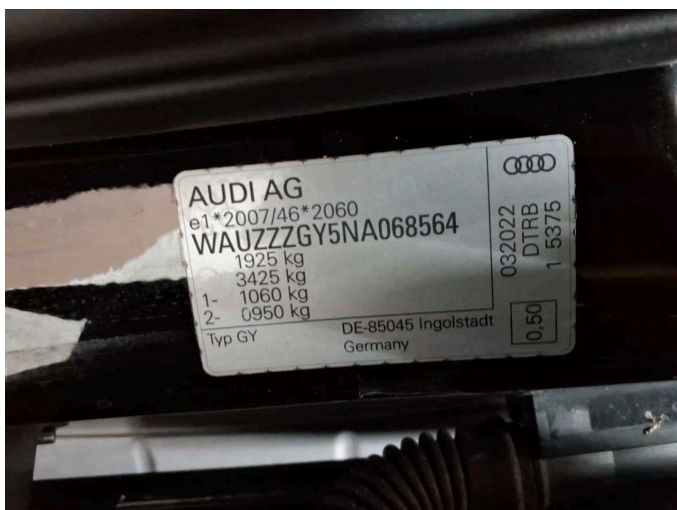

Figure 11: VIN



Figure 12: Mounted tyres





Figure 13: Documents

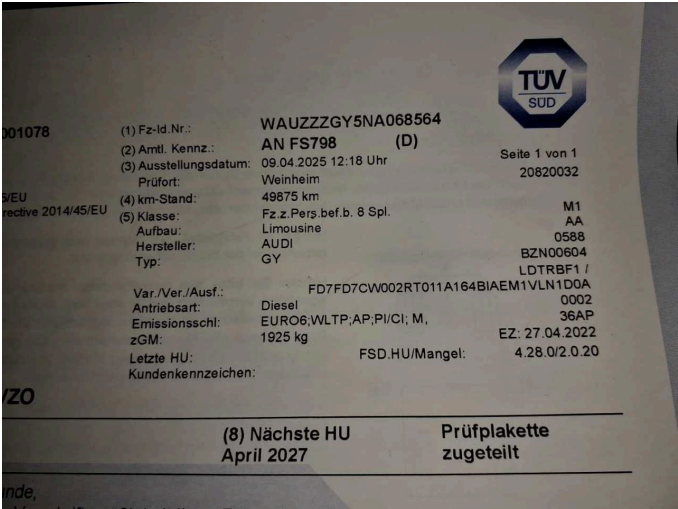

Figure 14: Documents

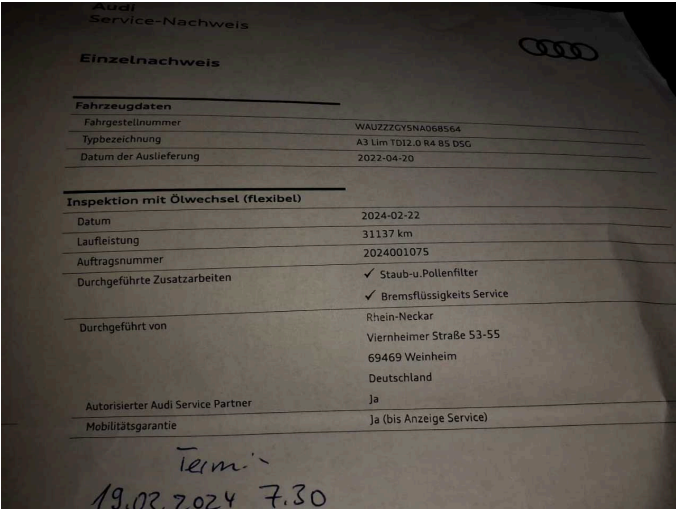

Figure 15: Documents



Figure 16: Documents



Figure 17: Additional tyres



Figure 18: Misc.





Figure 19: Misc.



Figure 20: Misc.



Figure 21: Misc.



Figure 22: Misc.

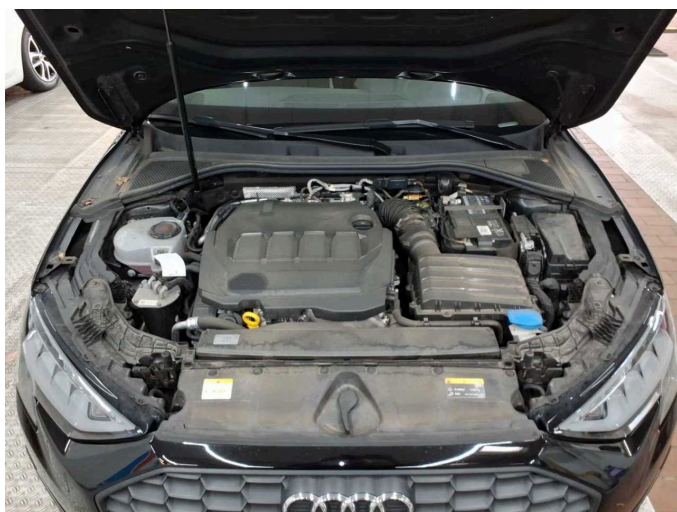

Figure 23: Misc.

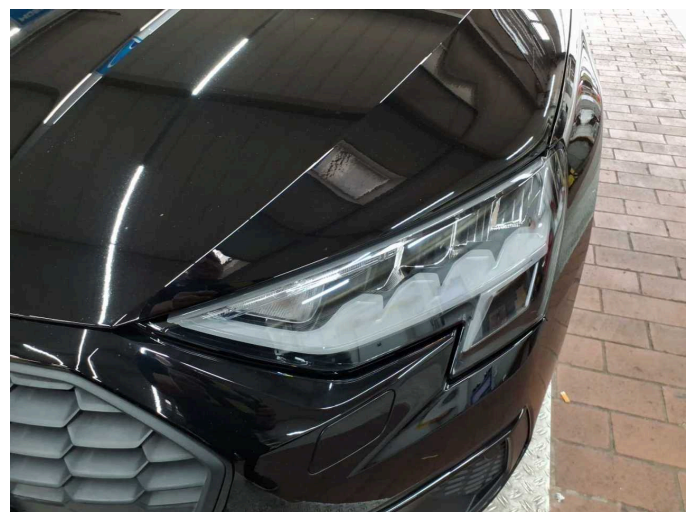

Figure 24: Misc.





Figure 25: Misc.



Figure 26: Misc.



Figure 27: Misc.



Damage 1: Equipment: Vehicle key (Batterie) - Empty - Replace

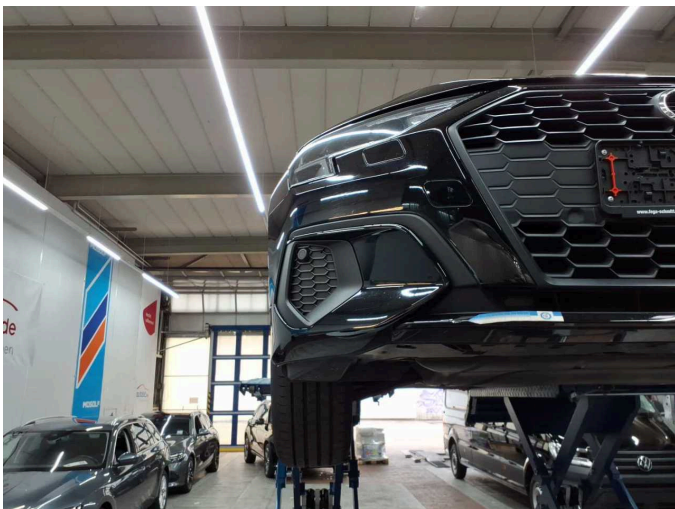

Damage 2: Front bumper: Front bumper (Leiste) - Scratched - Smart repair

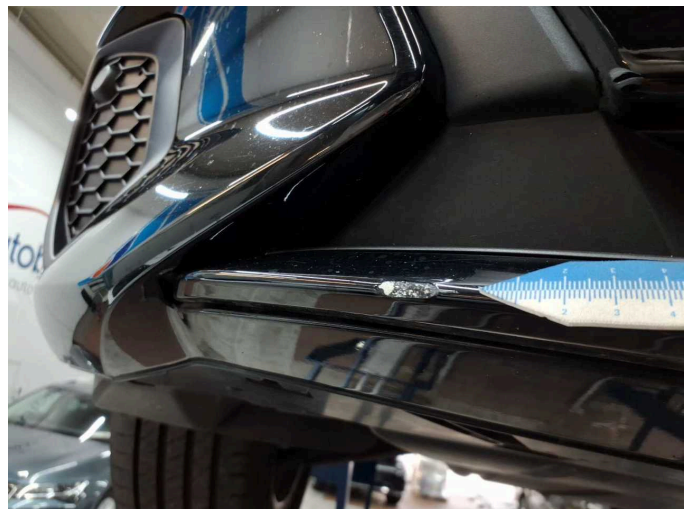

Damage 2: Front bumper: Front bumper (Leiste) - Scratched - Smart repair



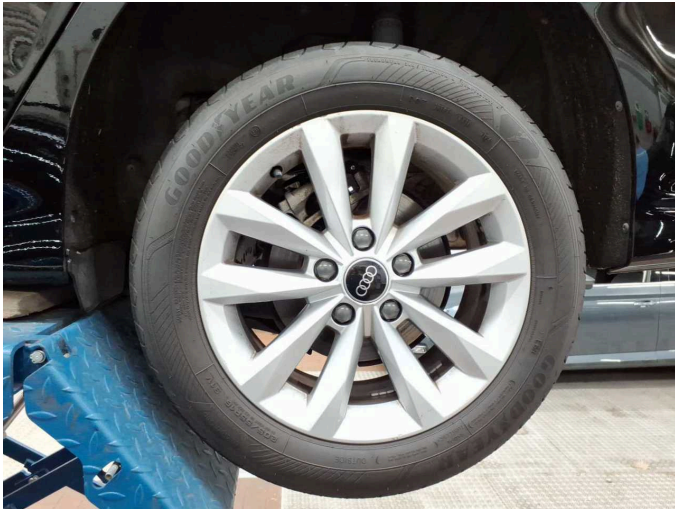

**Damage 3:** Wheel / tyres: Alloy rim - rear left side - Scratched - Loss in value



**Damage 3:** Wheel / tyres: Alloy rim - rear left side - Scratched - Loss in value



**Damage 4:** Wheel / tyres: Alloy rim - rear right side - Scratched - Loss in value



**Damage 4:** Wheel / tyres: Alloy rim - rear right side - Scratched - Loss in value



**Damage 5:** Wheel / tyres: Alloy rim - front left side - Scratched - Loss in value



**Damage 5:** Wheel / tyres: Alloy rim - front left side - Scratched - Loss in value