



Expertise

Protocol number: 41334687  
Order No. / Reference: 25142334  
Inspection date: 1 Sept 2025

Manufacturer: Audi	Model: A3 40 TFSI Sportback quattro S tronic advanced
VIN: WAUZZZGY2NA031455	



Vehicle details	
Manufacturer / Type / Model / Equipment	
Audi A3 40 TFSI Sportback quattro S tronic advanced	
Vehicle Identification number	WAUZZZGY2NA031455
Mileage (Read)	38,611 km
First registration	18 Mar 2022
Number of holders	1
Next periodical technical inspection	03/2027
(Report on hand)	
Power / Engine displacement	140 kw / 1,984 ccm
Fuel type / Cylinder	Petrol / 4
Gearbox / Number of gears	Automatic / 7
Type of drive	All-wheel drive
Type of vehicle	Saloon car
Colour / colour code	Pythongelb Metallic (X1W)
Doors / Seats	5 / 5
Upholstery type	Cloth
Colour of upholstery	Black-Anthracite
Re/Import	no
Vehicle with smoke odor	no
Driving readiness	Roadworthy



## Vehicle details

<b>Maintenance booklet / proof</b>	Non-existent	<b>Next maintenance in</b>	7,400 km
<b>Key is / should be</b>	2 / 2	<b>FZG documents</b>	ZB#2 (B) was available (copy), ZB#1 (S) was not available
		<b>Letter No.</b>	GF433453
<b>Previous damage / Accident</b>	None detectable	<b>Repainting</b>	Detectable
<b>Inspection conditions</b>	sufficient	<b>Lifting equipment / pit</b>	yes
<b>Test drive</b>	short drive on the company premises	<b>Engine function test</b>	Performed
<b>Driving readiness</b>	Roadworthy		
<b>Manufacturer key number/ type code number</b>	0588 / BXZ 00058		
<b>Emission standard</b>	EURO6;WLTP;AP;PI/CI; M, N1 I	<b>Fine dust sticker</b>	
<b>Permitted total weight</b>	2,000 kg	<b>Empty weight</b>	

## Tyres

### Mounted tyres

#	Tyre size	Type of tyre	Manufacturer	Tread depth
1)	225/45 R17 91Y	Summer tyres on Light alloy	Nexen	5mm / 5mm
2)	225/45 R17 91Y	Summer tyres on Light alloy	Nexen	5mm / 5mm

### Additional tyres

#	Tyre size	Type of tyre	Manufacturer	Tread depth
1)	205/50 R17 93V	Winter tyres on Light alloy	Michelin	7mm / 7mm
2)	205/50 R17 93V	Winter tyres on Light alloy	Michelin	7mm / 7mm

### Replacement

Typ	Tyre size	Type of tyre	Manufacturer	Tread depth
	Tirefit	Expiration date 09/2025		

**Legend:** Tread depth information for tires on the left is in the first place, for tires on the right is in the second place on the axle in the direction of travel



## Equipment

### Standard equipment

- Airbag for driver and front passenger (with passenger airbag deactivation)
- All-wheel drive "quattro" (driving situation-dependent all-wheel drive of all 4 wheels)
- Anti-lock braking system (ABS) (with electronic brake force distribution (EBD), hydraulic brake assist)
- Audi connect emergency call & service with Audi connect Remote & Control (Audi connect emergency call online, breakdown call, Audi damage service, online service appointment, parking position, vehicle status, push notification, anti-theft alarm, remote control of auxiliary heating (not for A3 Sportback 30 g-tron, 40 TFSI e and S3), remote control of charging (only for A3 Sportback 40 TFSI e), remote control of air conditioning (only for A3 Sportback 40 TFSI e))
- Electrically adjustable and heated exterior mirrors (with integrated LED indicators - mirror glass left aspherical, right convex - including heated windscreen washer nozzles)
- roof edge spoiler
- tachometer
- Electric auxiliary air heater
- Electromechanical parking brake (includes parking brake function when stationary, starting aid through automatic release when starting off and emergency braking function while driving across all four wheels)
- Electronic differential lock (EDS)
- Electronic Stabilization Control (ESC)
- Chassis: Standard chassis (Standard comfort chassis with balanced tuning, for very good ride comfort and good driving dynamics.)
- Floor mats front and rear (velour in black)
- Removable luggage compartment cover
- Speed limit system (supports you in maintaining a constant driving style and adhering to speed limits through adjustable maximum speed)
- Child safety lock electrically operated
- Child seat attachment i-Size and Top Tether for the outer rear seats
- Headrests (3) rear
- Front headrests
- Steering wheel: 3-spoke leather steering wheel with multifunction controls and shift paddles (The height and reach of the steering wheel are manually adjustable. For convenient operation of the extensive standard and optional infotainment features, the steering wheel is equipped with six multifunction buttons. Shift paddles allow manual gear changes.)
- Airbag: Front side airbags with head airbag system and front interaction airbag (In addition to the front side airbags and the head airbags, an interaction airbag is installed at the front, which deploys when necessary within the system limits between the driver and front passenger seats)
- Traction Control (ASR) (prevents wheel spin by reducing engine power and provides more stability and improved traction on the road)
- Audi pre sense front (within the system limits, uses front radar to detect the area in front of the vehicle and warns the driver with visual and acoustic signals to indicate a potentially dangerous situation caused by vehicles ahead or stationary vehicles. Pedestrian and cyclist detection registers, within the system limits, when a pedestrian or cyclist is moving on or crossing the roadway. The system then warns the driver with an acoustic and visual signal.)
- Exterior mirror housings in body color
- Brake light, third
- Headlining in steel grey fabric
- Digital instrument cluster - fully digital instrument cluster in 10.25 inches (speed, time, mileage, outside temperature, fuel warning with remaining range, gear shift recommendation (for manual transmission and automatic transmission in manual mode), current radio station or music track, radio and media lists, display in classic style, if available: telephone menu (in conjunction with multifunction steering wheel), on-board computer with short- and long-term memory, fuel-saving tips for more economical driving including break recommendation)
- Electric windows front and rear
- Remote key (without Safe-Lock) (unlocks and locks doors, luggage compartment and fuel tank flap - including convenient closing/opening of windows)
- Transmission: S tronic 7-speed
- Rear window wiper
- Interior lighting (roof module front and rear, including reading lights (bulbs) - glove box lighting (bulb) - LED trunk lighting right)
- Manual air conditioning (cools or heats the vehicle interior - air distribution and fan manually adjustable - manual recirculation mode - particle filter - dust and odor-separating cabin filter, which reduces the vehicle interior's exposure to dust particles, odors, and allergens)
- Light and rain sensor
- Non-smoking version (with 12 volt socket and storage compartment)
- Gasoline particulate filter
- Wheel: Light alloy wheels - 17 inches - multi-spoke (8.0 J × 17, tires 225/45 R 17)
- Tire pressure monitoring indicator (visual and acoustic warning in case of pressure loss on one or more wheels)
- Tire repair kit (with tire sealant and compressor)



- Radio: MMI Radio plus (10.1-inch color display (1,540 x 720) including MMI touch operation, digital instrument cluster with 10.25-inch color display, Audi music interface with two USB-C ports, each with data and charging function, Bluetooth interface (hands-free calling and audio streaming), passive speakers with 4 speakers at the front and 2 at the rear (80 watts), AM/FM phase diversity, DAB+, speed-dependent volume adjustment, voice dialogue system for controlling infotainment and vehicle functions, Wi-Fi hardware)
- 3-point automatic seat belts (3-point automatic seat belts for all seats, pyrotechnic belt tensioners, belt height adjustment in the front, belt force limiters on all outer seats)
- Lane Departure Warning (helps prevent unintentional lane departure within system limits. If the system is activated and ready, and the driver has not activated the turn signal, the Lane Departure Warning helps prevent crossing detected lane markings by correcting the steering. An additional steering wheel vibration can be adjusted upon driver request. Functional range from approximately 60 to a maximum of 250 km/h.)
- Electronic immobilizer
- Headlights (daytime running lights in LED technology - low beam in LED technology - high beam in LED technology - position light in LED technology - indicator light in bulb technology)
- Power steering, electromechanical (with speed-dependent steering assistance)
- Seats: Standard front seats (with manual adjustment of seat height, seat fore/aft position, backrest angle, headrest and belt height)
- Seats: Rear seat backrest foldable (split, 40 : 60 or fully foldable)
- Start-stop system
- 12 volt socket in the rear
- 12V socket
- Daytime running light
- Glazing: Heat-insulating glazing tinted green (for rear window, door and side windows - rear window heated, with timer)

#### Extra equipment

- Exterior mirrors electrically adjustable, heated and foldable, with automatic dimming on both sides (with integrated LED indicators and automatic curb detection for the passenger side mirror - mirror glass aspherical on the left, convex on the right - including heated windscreen washer nozzles)
- Hold assist (holds the vehicle indefinitely after stopping on normal uphill and downhill gradients.)
- Interior mirror, automatically dimming, frameless
- 2-zone comfort automatic climate control (electronically regulates air temperature, air flow, and distribution - separate temperature distribution for driver and passenger side - with sun position-dependent control - automatic air recirculation control - dust and odor-separating allergen filter - air vents in the rear center console - separate defroster button for faster defrosting of the windshield and side windows)
- Convenience opening of the luggage compartment lid (The luggage compartment lid opens electrically after unlocking and can be closed again at the touch of a button. Closing the luggage compartment lid is just as easy and convenient as opening it using the button on the inside of the luggage compartment lid, the vehicle key button, or the button in the driver's door. The closing aid makes manual closing easier when necessary. In low ceilings, the opening angle of the luggage compartment lid can be limited.)
- Storage and luggage compartment package (lockable glove compartment - driver's side storage compartment - storage net on the back of the front seat backrests - comfort cup holder - 12-volt socket in the trunk - luggage compartment net - second luggage compartment light on the left in LED (only for A3 Sportback))
- Roof edge spoiler S
- Elimination of model name and performance/technology lettering
- High Beam Assistant (within the system's limits, it automatically detects the headlights of oncoming traffic, the taillights of other road users, and light sources in built-up areas. Depending on the traffic situation, the high beam is automatically switched on or off. The system thus improves the driver's visibility and increases comfort.)
- Convenience key without Safelock in conjunction with electric trunk lid (The vehicle can be unlocked via all doors and the trunk lid via wireless communication. The convenience key simply needs to be carried with you and not actively operated. The vehicle can be relocked using the sensors on the door handles. The engine is started and stopped using the engine start/stop button. The tailgate can be conveniently unlocked and closed using a foot gesture (kick motion) at the rear.)
- Paint finish: metallic
- Steering wheel: 3-spoke leather steering wheel with multifunction plus and shift paddles (The height and reach of the steering wheel are manually adjustable. For convenient operation of the extensive standard and optional infotainment features, the steering wheel is equipped with twelve multifunction buttons. Shift paddles allow manual gear changes.)
- Front center armrest (adjustable in inclination, longitudinally movable)



- Business package in conjunction with assistance package (USB ports with charging function in the rear - Audi connect navigation & infotainment plus - Audi phone box - Audi virtual cockpit plus - Audi smartphone interface - MMI navigation plus with MMI touch - cruise control)
- Package: Audi phone box de-selection package
- Seats: 4-way lumbar support (electrically adjustable, horizontally and vertically)
- Seats: Folding rear seat backrest (three-piece), with center armrest (split 40 : 20 : 40 or fully foldable; with center armrest and cup holders)
- Lane Change Warning with Exit Warning and Rear Cross Traffic Alert (The lane change warning system uses two radar sensors to measure the distance and speed difference between vehicles approaching from behind. The system warns the driver of a potential lane change hazard via a display on the respective exterior mirror. If the driver activates the turn signal to change lanes, the display also flashes. The system operates between approximately 15 km/h and 250 km/h and can be activated via the MMI Car menu.)
- Assistance package with MMI navigation plus with MMI touch (Audi pre sense front (pedestrian and cyclist detection) - high beam assistant - parking assistant with parking aid plus - adaptive cruise assistant (supports the driver with acceleration, braking and maintaining speed and distance as well as lane guidance) - emergency assistant - efficiency assistant - camera-based traffic sign recognition - MMI navigation plus with MMI touch (10.1-inch color display, natural language interaction, Audi connect navigation & info.) - adaptive cruise control)
- Seat covers in consensus fabric (seat center panel in fabric - seat side bolsters, front center armrest (if ordered) and headrests in plain black fabric)
- Front seat heating (heats the seat and backrest center panel (standard fabric seats), otherwise the seat and backrest center panel and seat side bolsters - individually adjustable in 3 stages for the driver and front passenger side via the direct selection button on the climate control panel)
- Telephone: Audi smartphone interface in conjunction with MMI navigation plus with MMI touch (The Audi smartphone interface (Android Auto and Apple CarPlay) connects your smartphone to your Audi and seamlessly displays your smartphone content directly on the MMI display via USB. Navigation, telephony, music, and selected third-party apps can be conveniently controlled via the MMI touch display and via voice control on your smartphone.)

## Brief expert findings

Documents submitted	At the time of the inspection, the registration certificate Part 2 (letter) was available, but the registration certificate Part 1 (certificate) was not. (Copy)
VIN comparison	The vehicle identification number (VIN) was read from the vehicle and its conformity with the submitted documents was verified during the inspection by the undersigned.
Inspection	The inspection conditions were sufficient for the assessment of the vehicle. Lifting equipment and a pit were available for examining the vehicle.
Test drive	A short maneuvering and shunting trip was carried out on the company premises.
Engine function test	An engine test run was performed.
Driving readiness	The vehicle was drivable at the time of inspection.

## Value reducing factors

No.	Component group	Description
1	Side panel - rear right side	Side panel - Scratch(es) - Cover / polish
2	Roof	Roof - dent(s) - Smart repair
3	Wheel / tyres	Alloy rim - rear right side - Scratched - Smart repair
4	Wheel / tyres	Tyre - front right side - Damaged - Replace
5	Wheel / tyres	Alloy rim - front right side (Materialabtrag) - Scratched - Replace
6	Front bumper	Front bumper - Stone chips - Paint
7	Rear bumper	Bumper with Parktronic (Verformt) - Deformed - Repair and paint
8	Vehicle glazing	Windscreen (Sichtbereich) - Stone chips - Replace

## Wear and tear



No.	Component group	Description
1	Bonnet	Bonnet - Stone chips - No deduction
2	Documents	Service book - Missing - No deduction

The vehicle shows signs of wear commensurate with its age and use.

## Missing parts

### Description

Interior - Luggage net

## Repainting

### No. Repainting

- 1 Side panel - rear left side, Professionally carried out, Invoice of repair done Non-existent
- 2 Door - rear left side, Professionally carried out, Invoice of repair done Non-existent
- 3 Bumper rear, Unprofessionally carried out, Invoice of repair done Non-existent

## Paint coat thickness measurement

Side panel - rear left side	847 µm	Door - rear left side	195 µm
-----------------------------	--------	-----------------------	--------

## Order/Scope of order

The order was placed to prepare a sales report for the vehicle described. This includes the following:

- Description of core relevant information about the vehicle
- Documentation of equipment features  
(*Delivery by third-party service providers*)
- Documentation of damage, defects, missing parts
- Documentation of previous damage, unrepaired previous damage, repainting
- a brief visual or functional inspection of the equipment details if possible.  
(*Functional tests of driver assistance systems are not included in the scope of services!*)
- a photo documentation of the vehicle

## Basis for the order

This product is based on the Alphabet Fuhrpark GmbH guidelines for vehicle returns and valuations. The expert makes the explicit findings in each individual case objectively within the framework of the specified standards based on his or her own expertise.

The vehicle inspection takes place in a disassembled state.

Damage or defects that can only be detected during disassembly/diagnosis work or through advanced knowledge remain within the scope of the prognosis risk. An extended risk exists for concealed defects caused by fraudulent deception and not identifiable by the expert.

Damage or defects resulting from normal use or wear and tear of the vehicle will be accepted according to the applicable standard.

There was no explicit identification or monetary consideration of the expected features within the product.

Features which in their nature and severity slightly exceed normal use but do not constitute unacceptable damage will be documented and identified under signs of use if necessary.

Damage or defects which, according to the underlying standard, can no longer be attributed to normal use or wear and tear are listed in the product under "Depreciating Factors".

Depending on the product specification, a monetary ID can be provided. If this takes place, the costs can be 100% d or pro rata depending on the vehicle's age and mileage.



## Previous damages

Apparently, no repaired previous damage could be found on the vehicle.

## Comments

- Winterradsatz ist kein Bestandteil des Auslieferungsumfangs.





Figure 1: Diagonal front (left)



Figure 2: Diagonal front (right)



Figure 3: Diagonal rear (left)



Figure 4: Diagonal rear (right)



Figure 5: Interior - front



Figure 6: Interior - rear





Figure 7: Instrument cluster



Figure 8: Instrument panel



Figure 9: interior 360° view



Figure 10: Cargo area



Figure 11: VIN



Figure 12: Mounted tyres



Figure 13: Documents



Figure 14: Documents

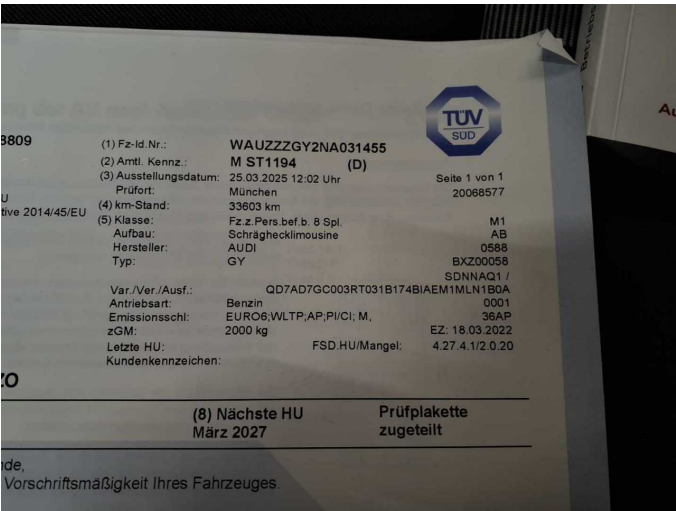

Figure 15: Documents



Figure 16: Documents



Figure 17: Additional tyres



Figure 18: Navigation





Figure 19: Misc.



Figure 20: Misc.



Figure 21: Misc.



Figure 22: Misc.



Figure 23: Misc.

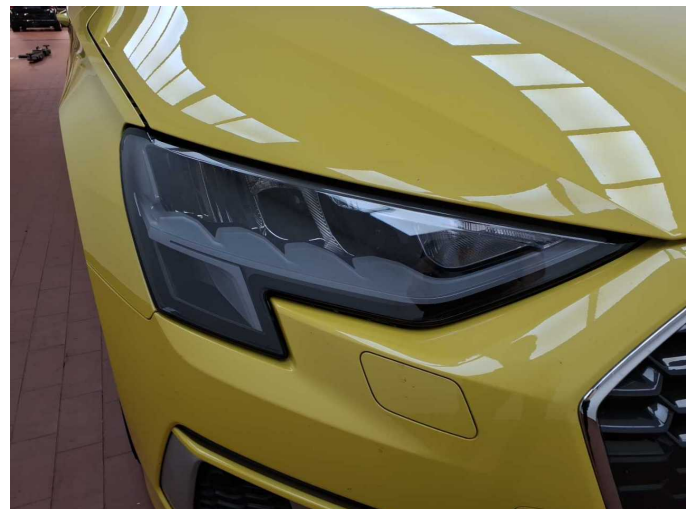

Figure 24: Misc.



Figure 25: Misc.



Figure 26: Misc.

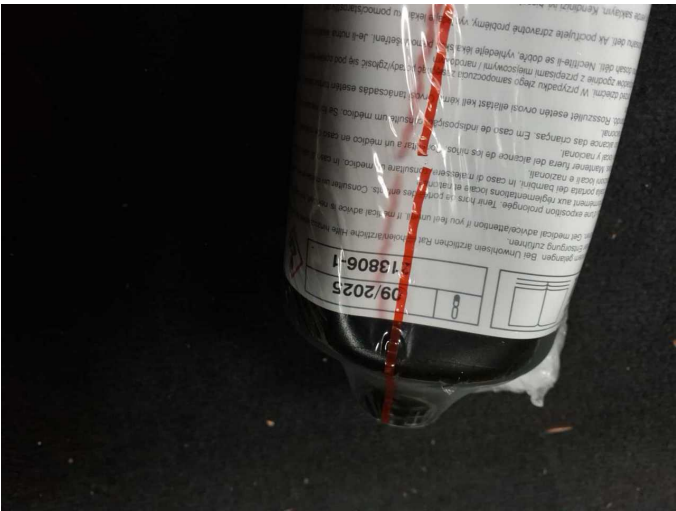

Figure 27: Misc.



Figure 28: Misc.



Figure 29: Misc.

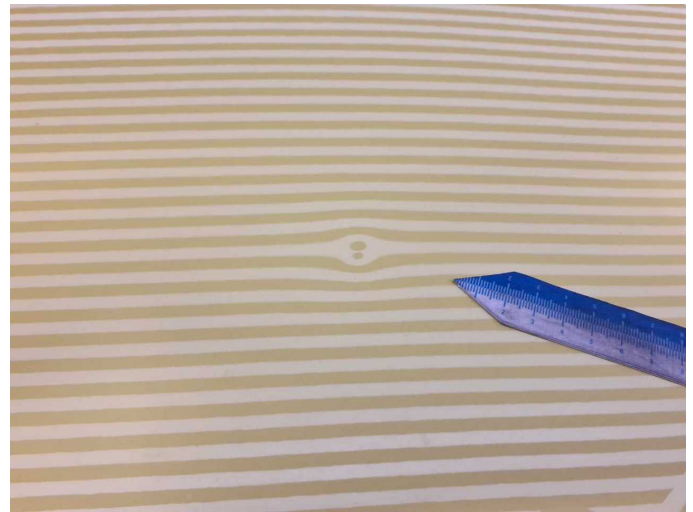

Figure 30: Misc.





**Damage 2:** Roof: Roof - dent(s) - Smart repair



**Damage 2:** Roof: Roof - dent(s) - Smart repair



**Damage 3:** Wheel / tyres: Alloy rim - rear right side - Scratched - Smart repair



**Damage 3:** Wheel / tyres: Alloy rim - rear right side - Scratched - Smart repair

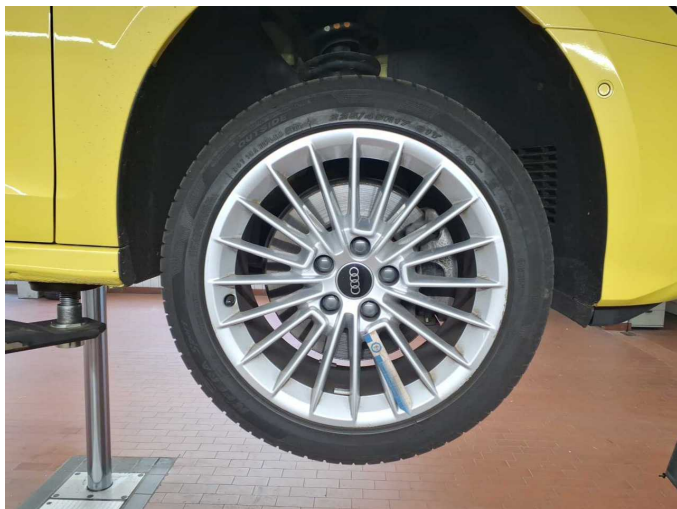

**Damage 4:** Wheel / tyres: Tyre - front right side - Damaged - Replace



**Damage 4:** Wheel / tyres: Tyre - front right side - Damaged - Replace



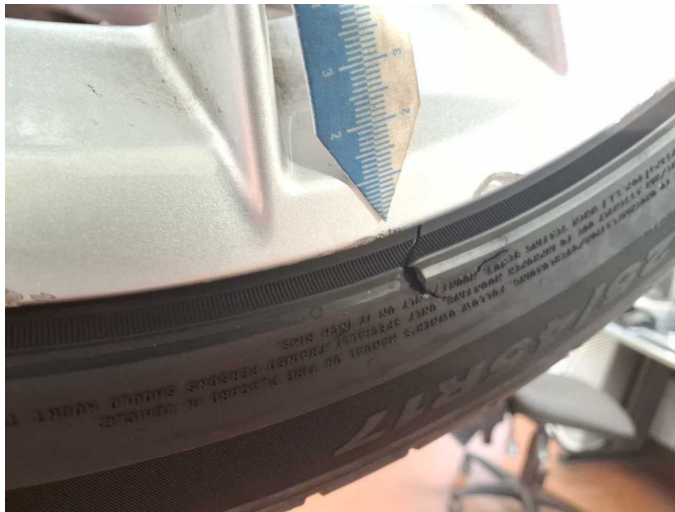

**Damage 4:** Wheel / tyres: Tyre - front right side - Damaged - Replace



**Damage 5:** Wheel / tyres: Alloy rim - front right side (Materialabtrag) - Scratched - Replace



**Damage 5:** Wheel / tyres: Alloy rim - front right side (Materialabtrag) - Scratched - Replace



**Damage 5:** Wheel / tyres: Alloy rim - front right side (Materialabtrag) - Scratched - Replace



**Damage 5:** Wheel / tyres: Alloy rim - front right side (Materialabtrag) - Scratched - Replace



**Damage 5:** Wheel / tyres: Alloy rim - front right side (Materialabtrag) - Scratched - Replace



**Damage 6:** Front bumper: Front bumper - Stone chips - Paint



**Damage 6:** Front bumper: Front bumper - Stone chips - Paint



**Damage 6:** Front bumper: Front bumper - Stone chips - Paint



**Damage 6:** Front bumper: Front bumper - Stone chips - Paint

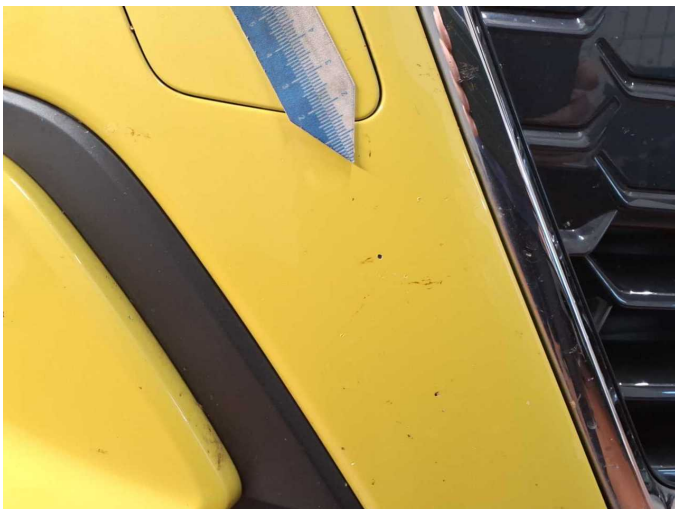

**Damage 6:** Front bumper: Front bumper - Stone chips - Paint



**Damage 6:** Front bumper: Front bumper - Stone chips - Paint





**Damage 7:** Rear bumper: Bumper with Parktronic (Verformt) - Deformed  
- Repair and paint

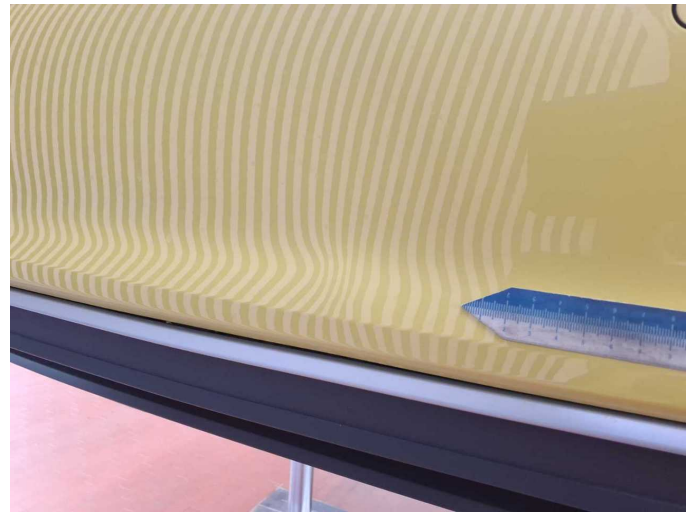

**Damage 7:** Rear bumper: Bumper with Parktronic (Verformt) - Deformed  
- Repair and paint

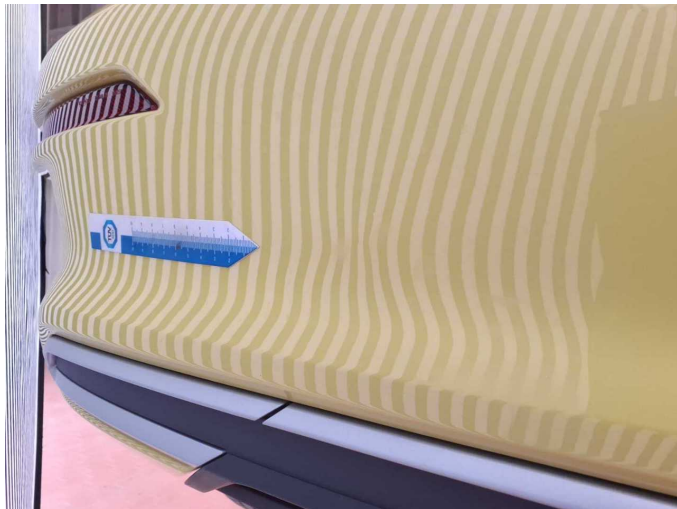

**Damage 7:** Rear bumper: Bumper with Parktronic (Verformt) - Deformed  
- Repair and paint



**Damage 7:** Rear bumper: Bumper with Parktronic (Verformt) - Deformed  
- Repair and paint



**Damage 7:** Rear bumper: Bumper with Parktronic (Verformt) - Deformed  
- Repair and paint



**Damage 7:** Rear bumper: Bumper with Parktronic (Verformt) - Deformed  
- Repair and paint



**Damage 8:** Vehicle glazing: Windscreen (Sichtbereich) - Stone chips - Replace

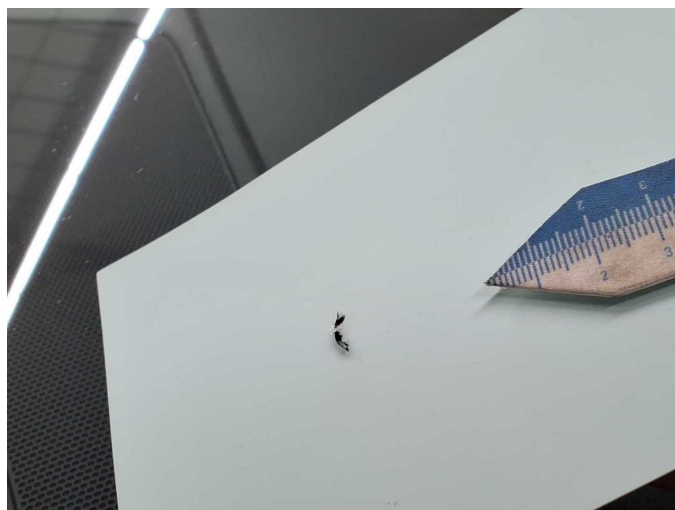

**Damage 8:** Vehicle glazing: Windscreen (Sichtbereich) - Stone chips - Replace



**Repainting 1:** Side panel - rear left side



**Repainting 2:** Door - rear left side