



Expertise

Protocol number: 40922693  
Order No. / Reference: 24839591  
Inspection date: 5 Aug 2025

Manufacturer: Audi	Model: A3 35 TFSI Limousine S tronic Advanced
VIN: WAUZZZGY0NA069427	



Vehicle details	
Manufacturer / Type / Model / Equipment	
Audi A3 35 TFSI Limousine S tronic Advanced	
Vehicle Identification number	WAUZZZGY0NA069427
Mileage (Read)	42,129 km
First registration	8 Jun 2022
Number of holders	1
Next periodical technical inspection	06/2025
(Report not on hand)	
Power / Engine displacement	110 kw / 1,498 ccm
Fuel type / Cylinder	Hybrid Petrol / E / 4
Gearbox / Number of gears	Automatic / 7
Type of drive	Front drive
Type of vehicle	Saloon car
Colour / colour code	Brillantschwarz (Y9B)
Doors / Seats	4 / 5
Upholstery type	Cloth
Colour of upholstery	Black-Anthracite
Re/Import	no
Vehicle with smoke odor	no
Driving readiness	Roadworthy



Vehicle details			
Maintenance booklet / proof	digital proof / complete	Next maintenance in	14,600 km
Last maintenance on / at	06/2024 at 26,645 km		
Key is / should be	2 / 2	FZG documents	ZB#2 (B) was available (copy), ZB#1 (S) was not available
		Letter No.	GJ087122
Previous damage / Accident	None detectable	Repainting	None detectable
Inspection conditions	Sufficient	Lifting equipment / pit	yes
Test drive	Short drive on the company premises	Engine function test	Performed
Driving readiness	Roadworthy		
Manufacturer key number/ type code number	0588 / BYD 00170		
Emission standard	EURO6;WLTP;AP;PI/CI; M, N1 I	Fine dust sticker	
Permitted total weight	1,880 kg	Empty weight	

Tyres				
Mounted tyres				
#	Tyre size	Type of tyre	Manufacturer	Tread depth
1)	225/45 R17 91Y	Summer tyres on Light alloy	Pirelli	6mm / 6mm
2)	225/45 R17 91Y	Summer tyres on Light alloy	Pirelli	5mm / 5mm
Replacement				
Typ	Tyre size	Type of tyre	Manufacturer	Tread depth
	Tirefit	Expiration date 02/2026		

Legend: Tread depth information for tires on the left is in the first place, for tires on the right is in the second place on the axle in the direction of travel

## Equipment

### Standard equipment

- Airbag for driver and front passenger (with passenger airbag deactivation)
- Anti-lock braking system (ABS) (with electronic brake force distribution (EBD), hydraulic brake assist)
- Traction Control (ASR) (prevents wheel spin by reducing engine power and provides more stability and improved traction on the road)
- Audi pre sense front (within the system limits, uses front radar to detect the area in front of the vehicle and warns the driver with visual and acoustic signals to indicate a potentially dangerous situation caused by vehicles ahead or stationary vehicles. Pedestrian and cyclist detection registers, within the system limits, when a pedestrian or cyclist is moving on or crossing the roadway. The system then warns the driver with an acoustic and visual signal.)
- Exterior mirror housings in body color
- Brake light, third
- Headlining in steel grey fabric
- Digital instrument cluster - fully digital instrument cluster in 10.25 inches (speed, time, mileage, outside temperature, fuel warning with remaining range, gear shift recommendation (for manual transmission and automatic transmission in manual mode), current radio station or music track, radio and media lists, display in classic style, if available: telephone menu (in conjunction with multifunction steering wheel), on-board computer with short- and long-term memory, fuel-saving tips for more economical driving including break recommendation)
- Electric windows front and rear
- Remote key (without Safe-Lock) (unlocks and locks doors, luggage compartment and fuel tank flap - including convenient closing/opening of windows)
- Transmission: S tronic 7-speed
- Interior lighting (roof module front and rear, including reading lights (bulbs) - glove box lighting (bulb) - LED trunk lighting right)
- Headrests (3) rear
- Paint finish: Uni
- Light and rain sensor
- Mild hybrid (mild hybrid has an extended start-stop function, extended energy recovery when braking (recuperation) to charge the starter battery and additional lithium-ion storage. This allows the system to recover more energy and switches the engine off more often. A supplementary belt starter generator (RSG) is conceptually provided for mild hybrid. Purely electric driving is not possible.)
- Wheel: Light alloy wheels - 17 inches - multi-spoke (8.0 J × 17, tires 225/45 R 17)
- Tire pressure monitoring indicator (visual and acoustic warning in case of pressure loss on one or more wheels)
- Tire repair kit (with tire sealant and compressor)
- Airbag: Front side airbags with head airbag system and front interaction airbag (In addition to the front side airbags and the head airbags, an interaction airbag is installed at the front, which deploys when necessary within the system limits between the driver and front passenger seats)
- Audi connect Emergency Call & Service m.connect Remote & Control (The Audi connect Emergency Call & Service services ensure a feeling of security on every journey. - Emergency call - Online breakdown call - Audi damage service - Audi service appointment online Audi connect Remote & Control: - Vehicle status - Remote locking/unlocking - Parking position - Remote control auxiliary heating - Push notification for the anti-theft alarm system)
- Electrically adjustable and heated exterior mirrors (with integrated LED indicators - mirror glass left aspherical, right convex - including heated windscreen washer nozzles)
- tachometer
- Electric auxiliary air heater
- Electromechanical parking brake (includes parking brake function when stationary, starting aid through automatic release when starting off and emergency braking function while driving across all four wheels)
- Electronic differential lock (EDS)
- Electronic Stabilization Control (ESC)
- Chassis: Standard chassis (Standard comfort chassis with balanced tuning, for very good ride comfort and good driving dynamics.)
- Floor mats front and rear (velour in black)
- Speed limit system (supports you in maintaining a constant driving style and adhering to speed limits through adjustable maximum speed)
- Child safety lock electrically operated
- Child seat attachment i-Size and Top Tether for the outer rear seats
- Front headrests
- Steering wheel: Leather steering wheel in 3-spoke design with multifunction and shift paddles (height and distance of the steering wheel can be adjusted manually. The steering wheel is equipped with six multifunction buttons for convenient operation of the extensive standard and optional infotainment features. Shift paddles enable manual gear changes.)
- Non-smoking version (with 12 volt socket and storage compartment)
- Gasoline particulate filter



- Power steering, electromechanical (with speed-dependent steering assistance)
- 3-point automatic seat belts (3-point automatic seat belts for all seats, pyrotechnic belt tensioners, belt height adjustment in the front, belt force limiters on all outer seats)
- Seats: Rear seat backrest foldable (split, 40 : 60 or fully foldable)
- Lane Departure Warning (helps prevent unintentional lane departure within system limits. If the system is activated and ready, and the driver has not activated the turn signal, the Lane Departure Warning helps prevent crossing detected lane markings by correcting the steering. An additional steering wheel vibration can be adjusted upon driver request. Functional range from approximately 60 to a maximum of 250 km/h.)

### Extra equipment

- Adaptive cruise control (S tronic) (Uses a radar sensor to detect vehicles ahead within the system limits and keeps the speed or distance as constant as possible within the control range. The speed range is between 0 and 210 km/h - the control range is 30 to 210 km/h. In stop-and-go traffic, vehicles can brake to a standstill and, under certain conditions, start moving again automatically - the distance can be set in 5 levels via Audi drive select or the ACC menu.)
- Chassis: Sports suspension (sports suspension with more dynamic spring-damper tuning and lowered by 15 mm, for more direct road contact and sportier handling.)
- Head-up display (On request, the speed and other driver-relevant information from optional equipment such as assistance systems and navigation, as well as warnings, are projected into the driver's direct field of vision. The multi-color display enables high-contrast imaging. The projection surface of the head-up display, which is discreetly integrated into the instrument panel, is adjustable in height and brightness.)
- LED headlights and LED taillights with dynamic rear indicators (daytime running lights, dipped beam, high beam, position light, indicator, cornering light, all-weather light (to reduce glare in poor visibility conditions), motorway light, static cornering light, maneuvering light (illumination of the maneuvering area at the front and sides when reversing), automatic dynamic headlight range control, intersection light (in conjunction with MMI Nav. plus), dynamic rear indicators, brake lights, tail lights, rear license plate lights, reversing lights)

- Radio: MMI Radio plus (10.1-inch color display (1,540 x 720) including MMI touch operation, digital instrument cluster with 10.25-inch color display, Audi music interface with two USB-C ports, each with data and charging function, Bluetooth interface (hands-free calling and audio streaming), passive speakers with 4 speakers at the front and 2 at the rear (80 watts), AM/FM phase diversity, DAB+, speed-dependent volume adjustment, voice dialogue system for controlling infotainment and vehicle functions, Wi-Fi hardware)
- Seats: Standard front seats (with manual adjustment of seat height, seat fore/aft position, backrest angle, headrest and belt height)
- Start-stop system
- 12-volt socket in the rear
- 12V socket
- Daytime running light
- Glazing: Heat-insulating glazing tinted green (for rear window, door and side windows - rear window heated, with timer)
- Electronic immobilizer

- Audi virtual cockpit plus (innovative, fully digital instrument cluster for flexible and needs-based display of information - 12.3-inch display, full HD quality - Speed, engine speed, map display, Audi connect services, radio and media information, and much more can be displayed according to driver needs - The VIEW button on the multifunction steering wheel allows for intuitive and quick switching between different sized displays of the round instruments.)
- Elimination of performance/technology lettering
- Audi Sport red stitching (upholstery with contrasting stitching in Express Red - front center armrest in black with contrasting stitching in Express Red - door armrests and upper instrument panel in black with contrasting stitching in Express Red/Steel Gray - steering wheel rim with contrasting stitching in Express Red with S emblem - floor mats and piping in black with contrasting stitching and piping in Express Red (not available for the 30 TFSI S tronic with mild hybrid technology))
- 2-zone comfort automatic climate control (electronically regulates air temperature, air flow, and distribution - separate temperature distribution for driver and passenger side - with sun position-dependent control - automatic air recirculation control - dust and odor-separating allergen filter - air vents in the rear center console - separate defroster button for faster defrosting of the windshield and side windows)
- Steering wheel: Sport contour leather steering wheel in 3-seater design, flattened at the bottom, with multifunction plus and shift paddles. (The height and reach of the steering wheel are manually adjustable. For convenient operation of the extensive standard and optional infotainment features, the steering wheel is equipped with twelve multifunction buttons. Shift paddles allow manual gear changes.)



- Ambient lighting package plus (glove box lighting (bulb), LED trunk lighting right, roof module front/rear, including reading lights (LED), illuminated vanity mirror (LED), entry lights on the underside of the front doors (LED), footwell lighting front (LED), entry lights on the underside of the rear doors (white), dashboard contour lighting (multi-colored), ambient door lighting front/rear (multi-colored), contour lighting front/rear doors (multi-colored), center console storage compartment (multi-colored))
- Parking assistant with parking aid plus (Using ultrasonic sensors, the system searches for suitable parallel or parallel parking spaces. The parking path (forward and backward) is calculated for parallel parking spaces, and the parking path (in and out) is calculated for parallel parking spaces. The driver must accelerate, shift gears, and brake, as well as monitor the parking maneuver. The system handles the steering. The surroundings display warns of obstacles around the vehicle, depending on the path, within the system limits. Parking maneuvers in multiple moves are supported.)
- Radio accessories: Audi sound system (10 speakers, including center speaker and subwoofer, total output 180 watts, 6-channel amplifier.)
- Seat covers in Puls fabric/mono.pur 550 synthetic leather combination with S-embossing and red stitching (seat center panel of the front and both outer rear seats in Puls fabric - seat side bolsters, headrests, middle rear seat and front center armrest (if ordered) in mono.pur 550 synthetic leather - with contrast stitching and S-embossing on the front seat backrests)
- Lane Change Warning (supports the driver, for example, in city traffic and when driving on multi-lane roads, by monitoring traffic behind the vehicle. Two radar sensors installed in the rear detect vehicles approaching from the side. The distance and speed difference can be measured and analyzed. If a situation is deemed critical for a lane change, a warning is issued via LED displays on the respective exterior mirror.)
- Dynamic package (S tronic) (sports suspension - brake calipers painted red - Audi drive select - progressive steering - sound actuator, for an enhanced engine sound experience in the vehicle interior)
- S line (S tronic) interior package (front sports seats with manual adjustment of seat height, fore/aft position, seat angle, backrest angle, and belt height, as well as headrests in Puls fabric/mono.pur 550-K synthetic leather. 3-spoke leather steering wheel with multifunction plus and shift paddles including steering wheel grips in perfect leather. Armrests in the front and rear doors in synthetic leather. Decorative inlay in aluminum spectrum dark. Door sills with aluminum inserts (front, illuminated, with S lettering). Roof lining in black fabric. Center armrest (front), floor mats, pedals and footrest in stainless steel.)
- Wheel: Audi new car tire warranty (36 months from vehicle handover to the first customer)
- Rear view camera (detects the area behind the vehicle within system limits and displays it using dynamic display elements. The calculated lane is shown there. The rear view camera is discreetly integrated into the handle bar of the trunk lid and is activated by engaging reverse gear or via a button in the center console.)
- Front seat heating (heats the seat and backrest center panel (standard fabric seats), otherwise the seat and backrest center panel and seat side bolsters - individually adjustable in 3 stages for the driver and front passenger side via the direct selection button on the climate control panel)
- Glazing: Sun protection glazing darkened (rear window, rear door and side windows darkened)

## Brief expert findings

Documents submitted	At the time of the inspection, the registration certificate Part 2 (letter) was available, but the registration certificate Part 1 (certificate) was not. (Copy)
VIN comparison	The vehicle identification number (VIN) was read and the undersigned verified that it matched the documents submitted during the inspection.
Inspection	The inspection conditions were sufficient for the assessment of the vehicle. Lifting equipment and a pit were available for examining the vehicle.
Test drive	A short maneuvering and shunting trip was carried out on the company premises.
Engine function test	An engine test run was performed.
Driving readiness	The vehicle was drivable at the time of inspection.

## Value reducing factors

No.	Component group	Description
1	Bonnet	Bonnet - Stone chips - Cover / polish
2	Roof	Roof rail - right side - Scratch(es) - Cover / polish



No.	Component group	Description
3	Side panel - rear left side	Side panel - dent(s) - Smart repair
4	Roof	Roof - dent(s) - Smart repair
5	Indicator - front	Mirror - left side - Scratch(es) - Replace
6	Body	Underbody panelling - Broken / torn - Replace
7	Seat - front	Seat cover - left side - Abrasion - Smart repair
8	Wheel / tyres	Alloy rim - rear right side - Scratch(es) - Smart repair
9	Wheel / tyres	Alloy rim - front right side - Scratch(es) - Repair and paint
10	Wheel / tyres	Tyre - rear right side - Broken / torn - Replace
11	Misc.	Main inspection - Due - Perform
12	Rear bumper	Rear bumper - Scratch(es) - Paint
13	Front bumper	Front bumper - Damaged - Replace

## Wear and tear

No.	Component group	Description
1	Wheel / tyres	Alloy rim - front left side - Scratch(es)
2	Body	Body - Scratch(es)
3	Interior	Interior - Scratch(es)
4	Vehicle glazing	Windscreen - Stone chips - No deduction

The vehicle shows signs of wear commensurate with its age and use.

## Order/Scope of order

The order was placed to prepare a sales report for the vehicle described. This includes the following:

- Description of core relevant information about the vehicle
- Documentation of equipment features  
(*Delivery by third-party service providers*)
- Documentation of damage, defects, missing parts
- Documentation of previous damage, unrepaired previous damage, repainting
- a brief visual or functional inspection of the equipment details if possible.  
(*Functional tests of driver assistance systems are not included in the scope of services!*)
- a photo documentation of the vehicle



## Basis for the order

This product is based on the Alphabet Fuhrpark GmbH guidelines for vehicle returns and valuations. The expert makes the explicit findings in each individual case objectively within the framework of the specified standards based on his or her own expertise.

The vehicle inspection takes place in a disassembled state.

Damage or defects that can only be detected during disassembly/diagnosis work or through advanced knowledge remain within the scope of the prognosis risk. An extended risk exists for concealed defects caused by fraudulent deception and not identifiable by the expert.

Damage or defects resulting from normal use or wear and tear of the vehicle will be accepted according to the applicable standard.

There was no explicit identification or monetary consideration of the expected features within the product.

Features which in their nature and severity slightly exceed normal use but do not constitute unacceptable damage will be documented and identified under signs of use if necessary.

Damage or defects which, according to the underlying standard, can no longer be attributed to normal use or wear and tear are listed in the product under "Depreciating Factors".

Depending on the product specification, a monetary ID can be provided. If this takes place, the costs can be 100% d or pro rata depending on the vehicle's age and mileage.

## Previous damages

Apparently, no repaired previous damage could be found on the vehicle.





Figure 1: Diagonal front (left)



Figure 2: Diagonal front (right)



Figure 3: Diagonal rear (left)



Figure 4: Diagonal rear (right)



Figure 5: Interior - front



Figure 6: Interior - rear





Figure 7: Instrument cluster



Figure 8: Instrument panel



Figure 9: interior 360° view



Figure 10: Cargo area

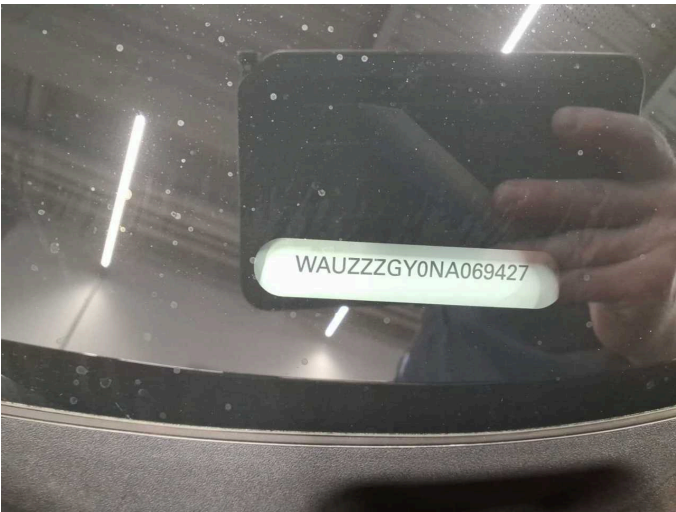

Figure 11: VIN

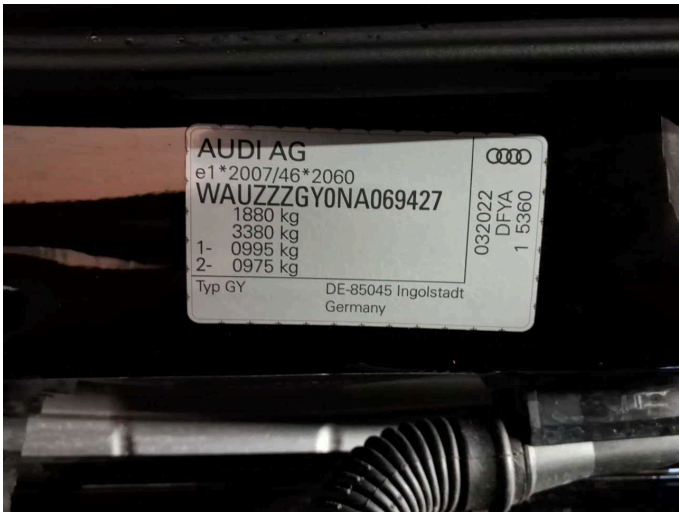

Figure 12: VIN





Figure 13: Mounted tyres



Figure 14: Documents



Figure 15: Documents

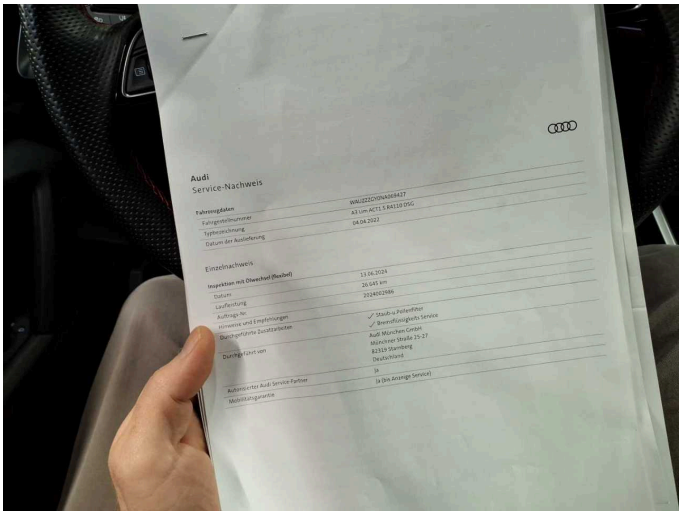

Figure 16: Documents

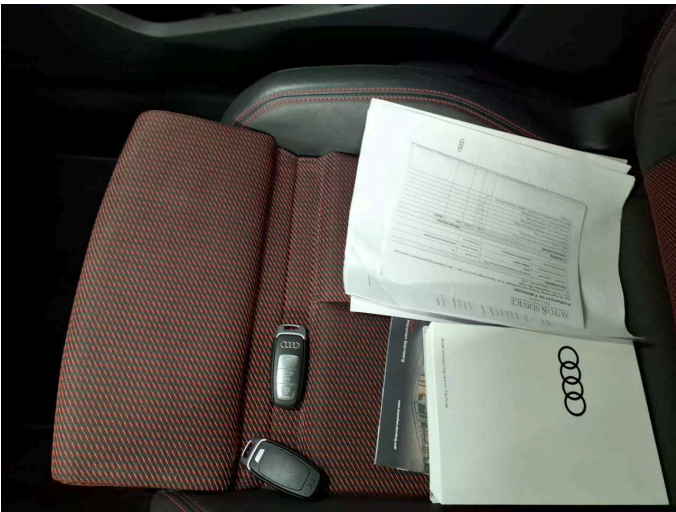

Figure 17: Documents

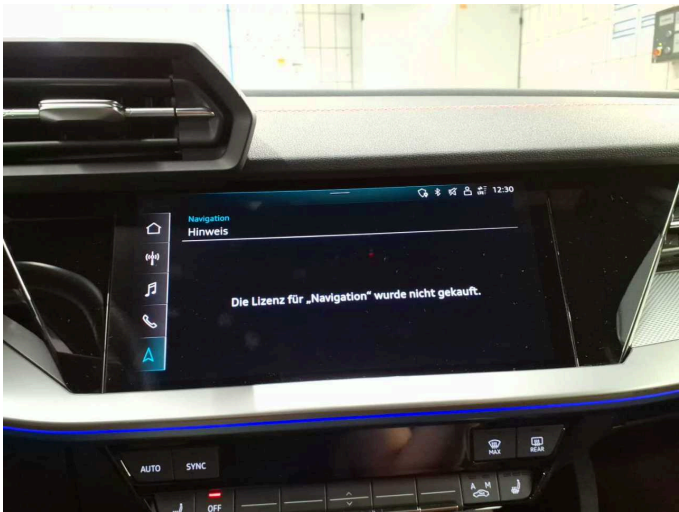

Figure 18: Navigation





Figure 19: Misc.



Figure 20: Misc.

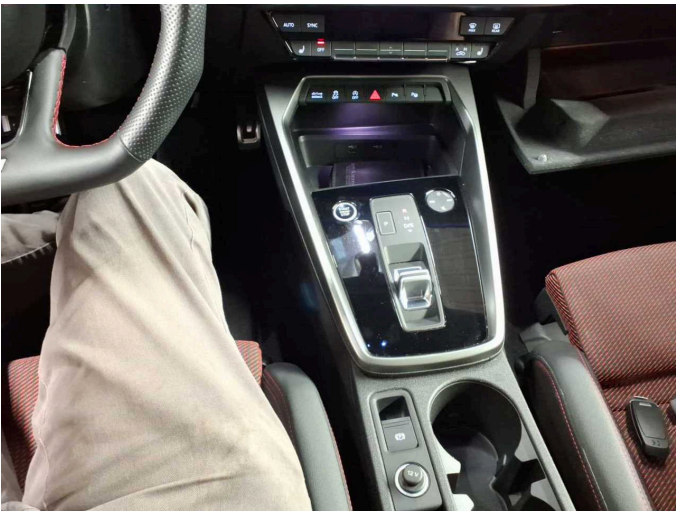

Figure 21: Misc.



Figure 22: Misc.



Figure 23: Misc.



Figure 24: Misc.





Figure 25: Misc.



Figure 26: Misc.



Figure 27: Misc.



Figure 28: Misc.



Figure 29: Misc.

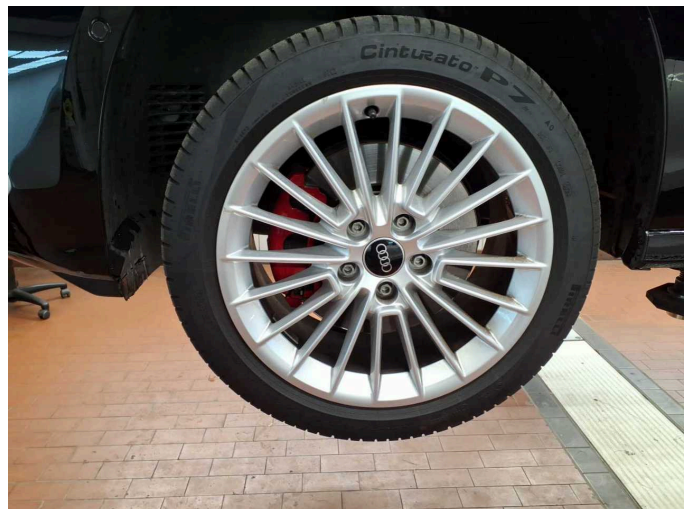

Figure 30: Misc.





Figure 31: Misc.

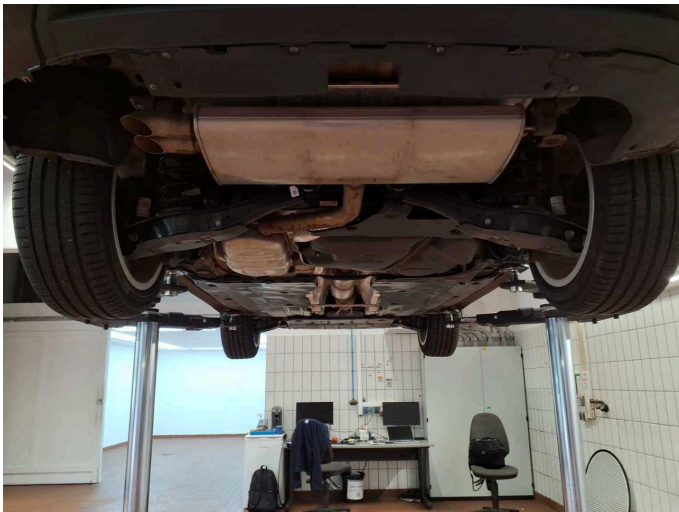

Figure 32: Misc.



Figure 33: Misc.



Figure 34: Misc.



Damage 1: Bonnet: Bonnet - Stone chips - Cover / polish

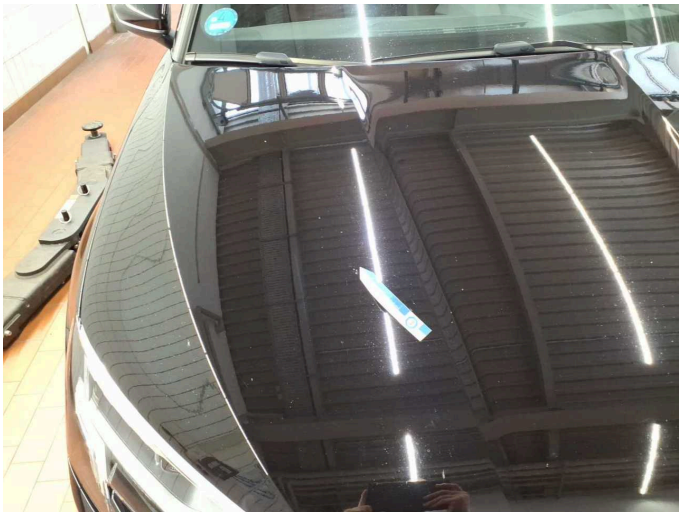

Damage 1: Bonnet: Bonnet - Stone chips - Cover / polish





**Damage 2:** Roof: Roof rail - right side - Scratch(es) - Cover / polish



**Damage 2:** Roof: Roof rail - right side - Scratch(es) - Cover / polish



**Damage 3:** Side panel - rear left side: Side panel - dent(s) - Smart repair



**Damage 3:** Side panel - rear left side: Side panel - dent(s) - Smart repair



**Damage 4:** Roof: Roof - dent(s) - Smart repair

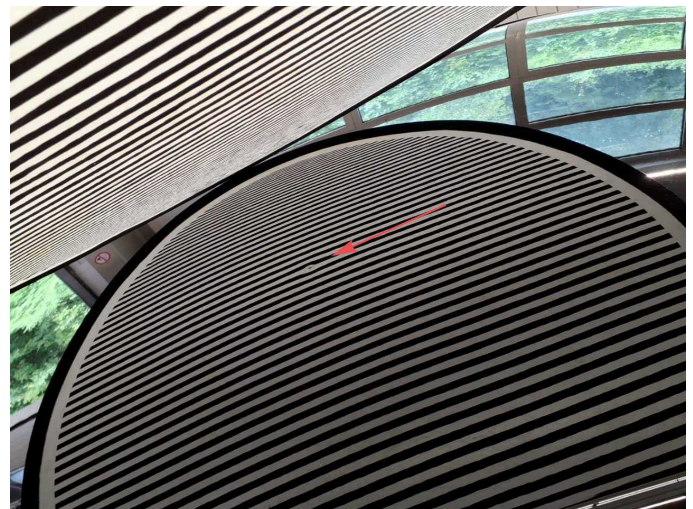

**Damage 4:** Roof: Roof - dent(s) - Smart repair



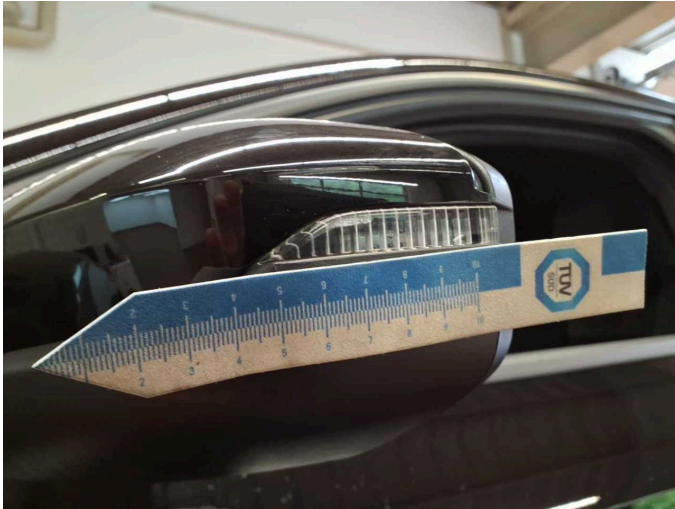

**Damage 5:** Indicator - front: Mirror - left side - Scratch(es) - Replace



**Damage 5:** Indicator - front: Mirror - left side - Scratch(es) - Replace



**Damage 6:** Body: Underbody panelling - Broken / torn - Replace



**Damage 6:** Body: Underbody panelling - Broken / torn - Replace



**Damage 6:** Body: Underbody panelling - Broken / torn - Replace

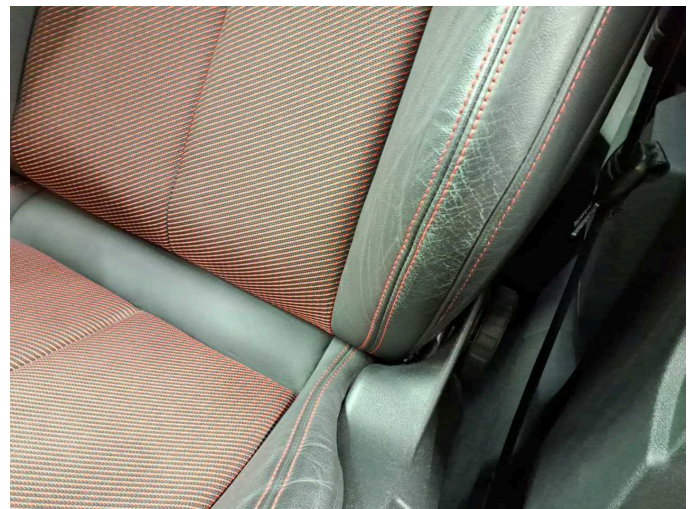

**Damage 7:** Seat - front: Seat cover - left side - Abrasion - Smart repair





**Damage 8:** Wheel / tyres: Alloy rim - rear right side - Scratch(es) - Smart repair



**Damage 8:** Wheel / tyres: Alloy rim - rear right side - Scratch(es) - Smart repair



**Damage 8:** Wheel / tyres: Alloy rim - rear right side - Scratch(es) - Smart repair



**Damage 9:** Wheel / tyres: Alloy rim - front right side - Scratch(es) - Repair and paint



**Damage 9:** Wheel / tyres: Alloy rim - front right side - Scratch(es) - Repair and paint



**Damage 9:** Wheel / tyres: Alloy rim - front right side - Scratch(es) - Repair and paint



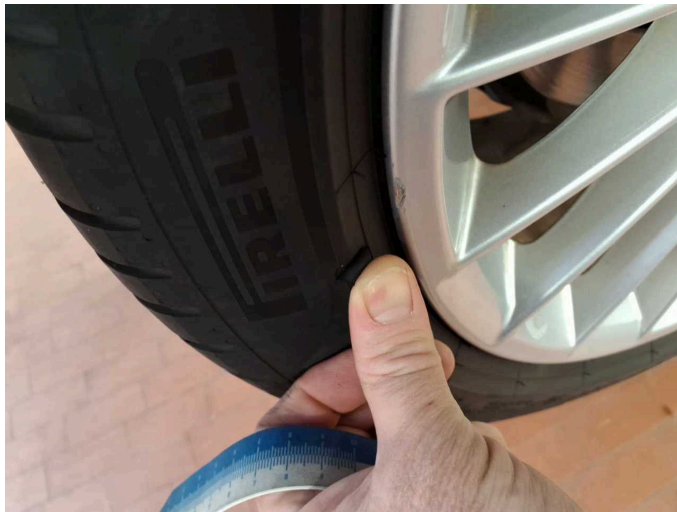

**Damage 10:** Wheel / tyres: Tyre - rear right side - Broken / torn - Replace

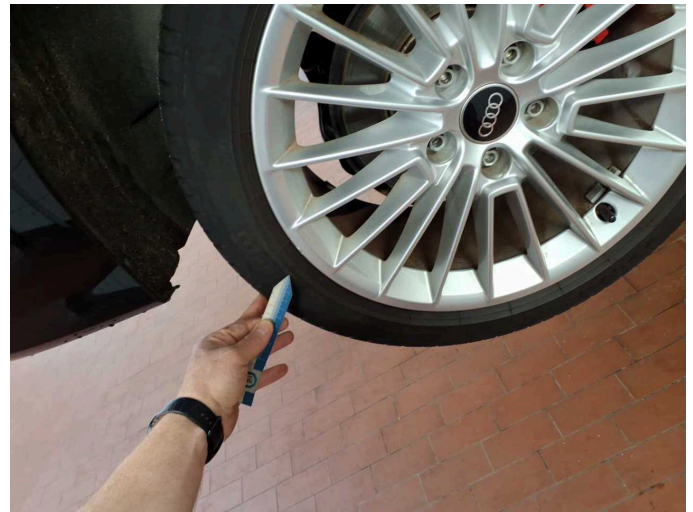

**Damage 10:** Wheel / tyres: Tyre - rear right side - Broken / torn - Replace



**Damage 12:** Rear bumper: Rear bumper - Scratch(es) - Paint



**Damage 12:** Rear bumper: Rear bumper - Scratch(es) - Paint



**Damage 12:** Rear bumper: Rear bumper - Scratch(es) - Paint

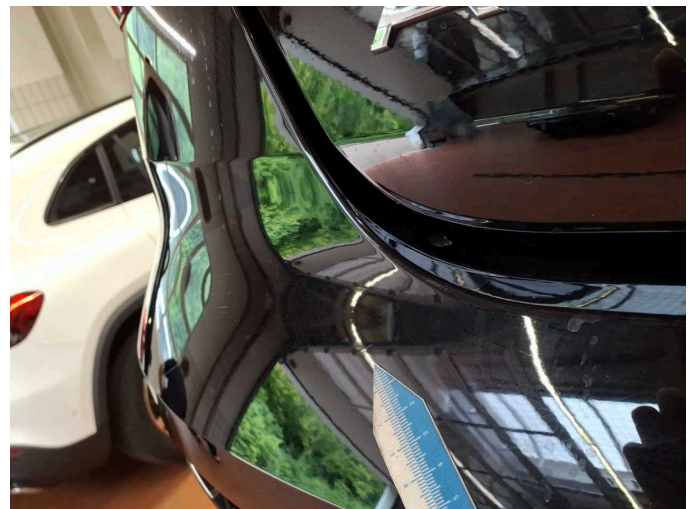

**Damage 12:** Rear bumper: Rear bumper - Scratch(es) - Paint





**Damage 13:** Front bumper: Front bumper - Damaged - Replace



**Damage 13:** Front bumper: Front bumper - Damaged - Replace



**Damage 13:** Front bumper: Front bumper - Damaged - Replace



**Damage 13:** Front bumper: Front bumper - Damaged - Replace



**Wear and tear 1:** Wheel / tyres: Alloy rim - front left side - Scratch(es)



**Wear and tear 1:** Wheel / tyres: Alloy rim - front left side - Scratch(es)