

VEHICLE INSPECTION REPORT

Overview

Order Number

1001843851

VIN

WAUZZZGE7NB041737



Vehicle view - diagonal front left



Vehicle view - diagonal rear right



Interior - driver's side

Vehicle data

Make & model

e-tron 55 S Line quattro electric 300kW 1-speed 4 doors

Roadworthy

Yes

Vehicle category

Passenger car

Vehicle type

Suv

Date of first registration

19/07/2022

Interior colour

Grey

Exterior colour

Grey

Roof colour

Grey

Mileage

49472

Engine type

Electric

Mode of drive

All wheel drive

Number of doors

4

Number of seats

5

Gearbox

Automatic

Number of keys

2

Number of cylinders

4

Number of gears

1

Documents & maintenance

Next statutory inspection date

31/07/2026

Registration certificate available

Yes

Maintenance last mileage**Maintenance booklet**

No

Maintenance last date

Vehicle equipment

Standard-production quality	Driving on the right
Audi AG	S line
Part set without country-specific prescriptive standard	Type approval country Italy (San Marino, State of Vatican City)
Operating permit, alteration	Vehicle charging cable
Regional code " ECE " for radio	Charging socket CCS type 2
No special edition	Control of series production
Basic equipment variant	Preparation for functions on demand
Production wheels	Without parking assistance/garage parking assist
No special purpose vehicle, standard equipment	Wheels, 5-arm dynamic, Graphite Gray, gloss turned finish, 9.0J x 20, 255/50
Auxiliary air conditioning	R20 tires
Without combined lateral and longitudinal control	Acoustic vehicle alerting system
Vehicles without special upgrade measures	Control buttons in Gloss Black with haptic feedback and aluminum-look interior
Without Car2X	Tires 255/50 R20 109H xl
Transmission for electric drive (1-speed)	Audi smartphone interface
Audi connect navigation & infotainment	Data module, Europe
Audi connect emergency call & service with Audi connect remote & control	Without front cross traffic assist
Second charging port	High-voltage battery 95 kWh (gross)
Battery 380 A (68 Ah)	On-board charger up to 22 kW (AC)
Reversing camera	Without head-up display
Refrigerant R1234yf	Cell module C
Box	Electric motor, system output 300 kW base motor is
Left-hand drive	N02/T68/T83/T0B/T67/T3S
Without wall mount	Assist package Tour
Dinamica Frequency microfiber/leather combination with S embossing	Matrix LED headlights and LED rear lights
Convenience key incl. sensor-controlled release of the luggage compartment lid	With multifunction camera
Privacy glass (dark-tinted windows)	Ambient Lighting package
Camera-based traffic sign recognition	Digital Audio Broadcasting
Progressive steering	Sport seats, front
Control of special edition prices	Electric motor units 0EF.A and 0EF.B
USB ports with charging function in rear	Without garage door opener
Service indicator 30 000 km or 2 years (fix) electric vehicle	Door sill trims with aluminum inlays, front and rear, illuminated, front with S logo
Equipment package for Italy	Internal control code
Internal control code	Standard manufacturing sequence
Special control I/VP	Weight category front axle weight range 12
Without specific emission standard	With special labels safety certificates for Italy
Drive system BEV	Manual in Italian
Floor mats, front and rear	Standard climatic zones
Weight range 15 installation control only, no requirement forecast	Without trailer hitch
Basic	Seat occupancy sensor
Special identification label (EU)	Disk brakes, front, 18-inch
Disk brakes, rear, 18-inch	Without additional front underbody guard
Wheel bolts with anti-theft protection and loose wheel detection	Vehicle class differentiation -4KE/4KH-
Vehicle tool kit and vehicle jack	Leather steering wheel, 3-spoke with multifunction and shift paddles
First-aid kit with warning triangle and high-visibility vests	Safety steering column
quattro	Bumpers, S line
Without locking and starting systems	Without Air Quality package
adaptive air suspension sport	Model name as per new output designation
Without additional tires	Without partition
ISOFIX child seat mounting and top tether for the rear seat bench	Collapsible spare tire
Without roof insert (standard roof)	Front seats, manually adjustable
ISOFIX child seat mounting for the front passenger seat	Manual luggage compartment cover
Omission of roof rails	License plate carrier in front and rear (ECE)
Without roll-up sunshade	Without seat ventilation/massage seat
Without seat heater	Windshield with heat-insulating/ acoustic glazing
Luggage compartment lid, electrically opening and closing	Rear and side windows with heat-insulating glazing
Convenience key, without Safelock	Driver and front passenger airbag with front passenger airbag deactivation
Interior mirror, automatically dimming, frameless	Gloss package
Side airbags, front and head airbag system	Carrier frequency 433.92 MHz-434.42 Mhz
Without special body measures	Adhesive film
Rear spoiler	Left exterior mirror, aspherical
Exterior mirrors on the right, (large field of view), convex	Sun visor on driver and front passenger side
Inlays, Matt Brushed Aluminum, Dark	Without fire extinguisher
Head restraints, front	Exterior mirror housings in body color
Comfort center armrest, front	Adaptive cruise assist with emergency assist
Emblems	

Vehicle equipment

Audi pre sense front	Headlining in cloth, Black
Luggage compartment mat	Exterior mirrors, electrically adjustable, heated and folding, automatically dimming on both sides
Electronic immobilizer	Heating output, standard
12V socket	Upper part of dashboard and lower interior elements in leatherette
Without preparation for VTS (vehicle tracking system)	4-way lumbar support for the front seats
Tire pressure loss indicator	Audi pre sense basic
MMI navigation plus with MMI touch response	Domestic connector type E/F for the e-tron charging system
Without lane change assist	Charging cable for public charging, mode 3, 22 kW (AC)
Industrial connector CEE 16A, 400V, for the e-tron charging system	LED headlamps with lens
Matrix LED headlights with dynamic light sequencing and dynamic turn signal	Adaptive cruise control with speed limiter, efficiency, swerve and turn assist
Daytime running lights	2-zone deluxe automatic air conditioning
Two-tone horn	Non-smoker version
Without integrated toll system	Without night vision
Windshield wiper arms and blades, standard	Without additional warning lights
Audi virtual cockpit	Without "Multimedia" in vehicle
Audi sound system	Bluetooth interface
Parking system plus with 360° display	Navigator
Equipment options subset for Italy	Alloy wheels
Spare wheel	

Tyres (mounted)

Make	Location	Position	Type	Rim	Dimensions	Load	Speed	Profile depth	Permitted	Roadworthy
Bridgestone	Front	Left	Summer	Alu	255 20 R50	109	H	5 mm	V	V
Bridgestone	Front	Right	Summer	Alu	255 20 R50	109	H	5 mm	V	V
Bridgestone	Back	Left	Summer	Alu	255 20 R50	109	H	5 mm	V	V
Bridgestone	Back	Right	Summer	Alu	255 20 R50	109	H	5 mm	V	V

Spare/emergency tyre & accessories

Toolkit present	Repair kit present	Compressor present
Yes	No	No
Spare wheel	Temporary spare wheel	
Yes	No	

Devaluation factors

Nr.	Location	Damage type	Repair type
1	Igienizzazione interior	Dirty	Forfait
2	Windscreen	Crashed	Replace
3	Adhesive bonding kit for screens	Scratched	Repair
4	Lateral front bumper Left	Scratched	Repair
5	Lateral front bumper Left	N/a	N/a
6	Front bumper trim	Scratched	Repair
7	Lower cover of front bumper	Scratched	Repair
8	Rear fender Right	Dentend	Repair
9	Rear wheel arch moulding Right	Dentend	Replace
10	Rear door Right	Dentend	Repair
11	Rear door moulding Right	Scratched	Repair
12	Lower door perimeter seal Right	Crashed	Replace

Usage damages

Nr.	Location	Damage type	Repair type
-----	----------	-------------	-------------

Missing parts

Nr.	Location	Damage type	Repair type
-----	----------	-------------	-------------

Mercantile depreciation

Known previous damages		Previous damages detectable		Repainting present	
Yes		No		No	
Repainting professionally executed		Paint thickness measurement performed			
PAINT THICKNESS MEASUREMENT RESULTS					
Part		Paint (um)		Cost €	
Lower cover of front bumper		0,00			
Lateral front bumper Left		0,00			
Rear door moulding Right		0,00			
Rear fender Right		0,00			
Rear door Right		0,00			
Rear wheel arch moulding Right		0,00			
Lower door perimeter seal Right		0,00			
				4.168,53	

Notes on the assessment

Vehicle identification :	WAUZZZGE7NB041737
Vehicle condition :	Dirty
Inspection condition :	Sunny
Engine test carried out :	Yes

Detail of the assignement and the scope of the assestment :

Commercial pictures

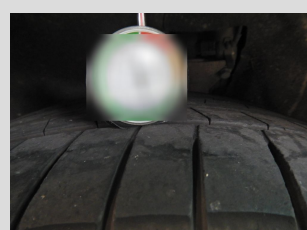
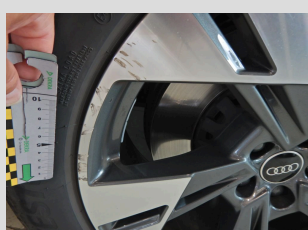
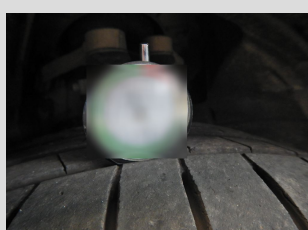
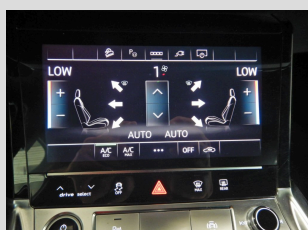
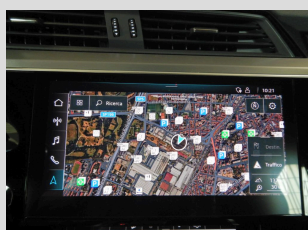
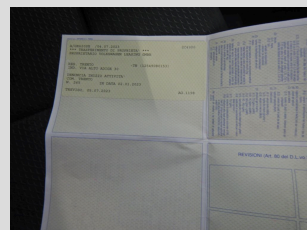
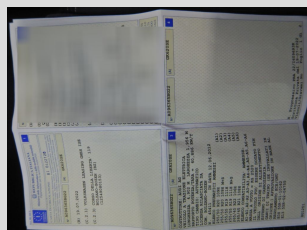



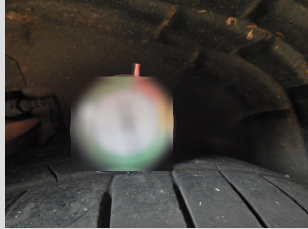

Commercial pictures

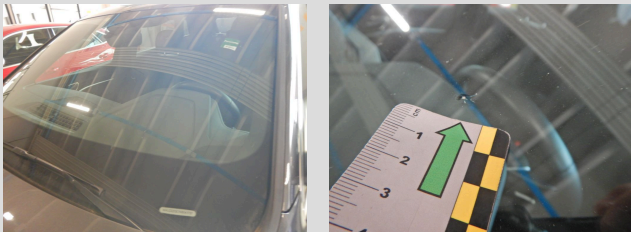
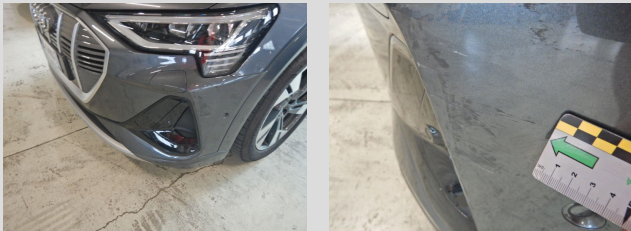

Devaluation factors

Component	Igienizzazione interior	Side	
1			
Component	Windscreen	Side	
2			
Component	Adhesive bonding kit for screens	Side	
3			
Component	Lateral front bumper	Side	Left
4			
Component	Lateral front bumper	Side	Left
5			

Devaluation factors

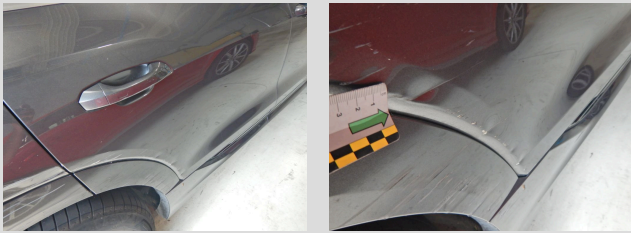
Component	Front bumper trim	Side	
6			
Component	Lower cover of front bumper	Side	
7			
Component	Rear fender	Side	Right
8			
Component	Rear wheel arch moulding	Side	Right
9			
Component	Rear door	Side	Right
10			

Devaluation factors

Component

Rear door moulding

Side

Right

11



Component

Lower door perimeter seal

Side

Right

12

