

» Overview

Order number: 1002059422
Order completed: 20.08.2025 10:34
Report number: 8853634
VIN: WAUZZZFZ0NP044289

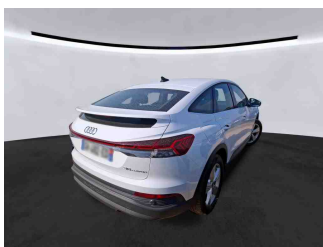

Front Left 3/4



Rear Right 3/4



Mileage

» Vehicle Data

Vehicle category:	Passenger Car
Vehicle type:	SUV
Make:	Audi
Model:	Q4
Manufacturers and type code:	0588 / BZS
Date of first registration:	28.06.2022
Mileage:	66,164 km
Exterior colour:	Noir Argent-Noir/Noir-Noir/Noir/Gris Acier
Roof colour:	Blanc Glacier Métallisé
Propulsion:	Front
Fuel:	Electric
Engine size (cc):	
Performance:	150 kW (205 PS)
Length:	4,588 mm
Height:	1,632 mm
Width:	1,865 mm
Permitted total weight:	2,640 kg
Wheelbase:	2,764 mm
Number of powered axles:	2
Cylinders:	
Euronorm:	
Number of doors:	5
Number of seats:	5
Gearbox:	Automatic 1-speed
Upholstery type:	Lining fabrics
Interior colour:	Blanc Glacier Métallisé
Number of keys:	2

» Documents & Maintenance

Statutory inspection date:	
Registration certificate available:	Yes
Registration certificate received:	Yes
License plate:	None
Maintenance book:	Digital
Maintenance:	Completed
Maintenance last date:	
Maintenance last mileage:	

» Standard Equipment

12-volt outlet(s)	Driver and front passenger airbag with front passenger airbag deactivation
3-point seat belts in front, with pretensioner/lap belt pretensioner and height adjustment	Driving on the right
Accent surfaces, Matt Black	Drum brakes in rear
Acoustic vehicle alerting system	Electric motor unit 0EH.A
Additional front underbody guard	Electric motor, system output 125 kW base motor is N06/N07/N10/T3U
Adhesive film	Electric opening/closing luggage compartment lid with sensor-controlled luggage compartment release
Assistance package	Electromechanical power steering
Assistance package	Electronic immobilizer
Audi AG	Equipment 1
Audi connect Emergency & Service	Equipment options subset for France
Audi connect remote & control for MMI basic	Exterior mirror housings in body color
Audi drive select	Exterior mirrors, power-adjustable and heated
Audi pre sense front	Exterior mirrors: aspherical on driver side, convex on front passenger side
Automatic air conditioning system	Fabric "Index"
Basic	Floor mats in front and rear
Basic	Folding rear seat backrest
Battery 320 A (49 Ah)	Front seats, manually adjustable
Bluetooth interface	Front stabilizer bar
Bumpers, basic	Functions-on-demand features not available
Cell module A	Gear ratio 12.976
Charging cable for public charging, mode 3, 22 kW (AC)	Head restraints in front
Child seat anchors i-Size on front passenger side and i-Size and top tether on outer rear seats	Headlining in cloth in specific color
Child-proof lock, electrically operated	High-Gloss Styling package
Clear glass	High-voltage battery 55 kWh (gross) (net: 52 kWh)
Comfort auxiliary air conditioning	Inlay, Black paint finish
Comfort center armrest, front	Interior lighting
Comfort center armrest, front	Interior with standard seats in Black fabric
Comfort suspension	Internal control code
Control of series production	Lane departure warning
Convenience key without Safelock	LED headlights
Country group A	LED rear lights
Coupe	Left-hand drive
Cruise control with speed limiter	License plate carrier in front and rear (ECE)
Daytime running light control	Loudspeakers, front (passive)
DC battery charging (type 2)	Manual in French
DC-DC converter 3.0 kW	MMI
Digital audio broadcasting	Model name and technology logo
Digital instrument cluster	No special edition
Dimming interior rearview mirror	No special purpose vehicle, standard equipment
Disk brakes, front, 18-inch	Non-smoker's package
Drive system BEV	

On-board charger up to 7.2 kW (AC)	Visual and acoustic seat belt reminder, electric contact in front and rear
Operating permit, alteration	Weight range 7 installation control only, no requirement forecast
Parking system plus	Wheels, 5-arm, 8.0J x 19, 235/55!255/50 R19 tires
Part set without country-specific prescriptive standard	Windshield with heat-insulating glass
Platform group class 2	With special labels safety certificates for France
Production wheels	Without additional tires
Rear and side windows with heat-insulating glazing	Without aluminum look in the interior
Rear stabilizer bar	Without antenna amplifier
Rear-wheel drive	Without Audi connect Navigation & Infotainment
Refrigerant R1234yf	Without Audi pre sense basic and pre sense rear
Regional code " ECE " for radio	Without camera systems/accident sensors
Safety package	Without camera-based traffic sign recognition
Service indicator 2 years (fix) without km, electric vehicle	Without Car2X
Shock absorption in front	Without charging cable (industrial connector)
Side airbags, front with head airbag system and interaction airbag, front	Without charging system
Single-tone horn	Without Climate Control package
Smartphone interface	Without door sill trims
Smartphone interface with USB port in rear	Without exterior ambient lighting
Software network, version 6	Without fire extinguisher
Special identification label (EU)	Without first aid kit and warning triangle
Standard climatic zones	Without garage door opener
Standard manufacturing sequence	Without grid connection cable for household plug, for the e-tron charging system
Standard paint coating	Without headlamp washer system, with washer fluid level indicator
Standard pedals and footrest	Without head-up display
Standard seats in front	without heat pump
Standard wheel bolts	Without leather
Standard-production quality	Without light control
Suspension range 04 installation control only, no requirement forecast	Without luggage/load compartment floor
Swerve assist and turn assist	Without lumbar support
Tire pressure loss indicator	Without memory function
Tires 235/55 R19 101T/EU in front, tires 255/50 R19 103T/EU in rear	Without navigation device
Tool kit	Without parking assistance/garage parking assist
Torque 310 Nm Base motor is N06/N07/N10/T3U	Without partition
Transmission for electric drive (1-speed)	Without projection light in the exterior mirrors
Trims for alloy wheels	Without rear window wiper and washer system
Twin-spoke sport leather steering wheel, flat top and bottom, with multifunction and shift paddles	Without roof insert (standard roof)
Type approval country France	Without roof rails
UWB-capable country and carrier frequency, 433.92 to 434.42 MHz	Without seat heater
Vehicle class differentiation -89A-	Without side assist, exit warning and rear cross-traffic assist
Vehicle inlet Combo 2 (EU)	Without special body measures
Vehicles with special upgrade measures	Without specific emission standard
	Without steering wheel heating

Without Storage package

Without trailer hitch

Without wall mount

Assessment

- Vehicle Inspection Report -

Number: 8853634
From: 20.08.2025

» Tyres

MOUNTED TYRES

Make	Location	Position	Type	Rim	Dimensions	Profile depth
Pirelli	Front	Left	Summer	Aluminium	235/55 R 19 101 T	5.4 mm
Pirelli	Front	Right	Summer	Aluminium	235/55 R 19 101 T	4.8 mm
Pirelli	Rear	Left	Summer	Aluminium	235/55 R 19 101 T	4.6 mm
Pirelli	Rear	Right	Summer	Aluminium	235/55 R 19 101 T	4.3 mm

Permitted: Yes**Roadworthy:** Yes**SPARE/EMERGENCY TYRE & ACCESSORIES****Repair kit present:** No**Compressor present:** No

No devaluation factors available

» Usage Damages

Nr	Location	Damage type	Repair type
1	Tyres	No damage	Acceptable
2	Door FR	Dent(s)	Acceptable

» Missing Parts

Nr	Location	Damage type	Repair type
1	Compressor	Missing	Replace
2	Tyre repair kit	Missing	Replace

» Commercial devaluation

Known previous damages:	No
Previous damages detectable:	No
Repainting present:	No
Paint thickness measurement performed:	Yes - no abnormalities/deviations

PAINTTHICKNESS MEASUREMENT RESULTS

The measured values were in the usual range.

At least 3 measurements were carried out per component.

» Notes On The Assessment

Details of the assignment and the scope of the assessment:

The order was placed to prepare a condition report on the described vehicle.

The vehicle condition assessment was carried out in accordance with the order on the basis of the standards for vehicle assessments specified by the client. The expert makes the findings in the individual case on the basis of his own expertise and at his own expert discretion.

Vehicle identification:

WAUZZZFZ0NP044289

VIN checked and matches documentation

Vehicle condition:

Well maintained general condition

Inspection condition:

Sufficient

Lifting platform/lifting equipment used:

No

Testdrive carried out:

No

Engine test carried out:

No

» Remarks

This copy was generated electronically. It is valid without an original signature.

» Commercial Pictures

Front Left 3/4



Front Right 3/4



Rear Left 3/4



Rear Right 3/4



Mileage

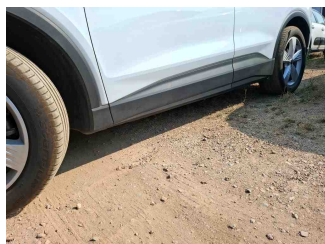

Sill outer L

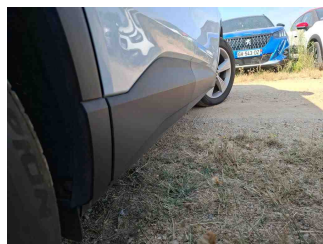

Sill outer R



Chassis nr



Wheel FL



Wheel FR

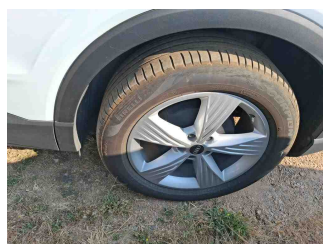

Wheel RL

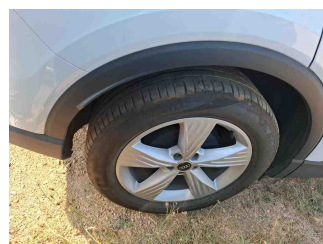

Wheel RR



Central console

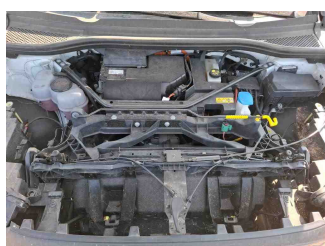

Engine compartment

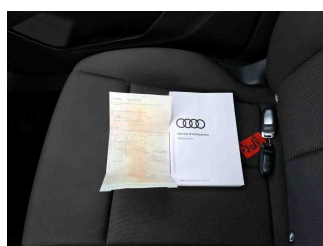

Documents



Interior arrangement

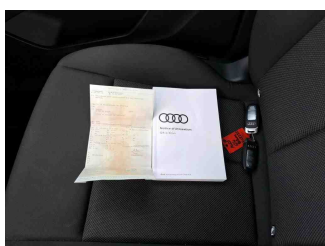

Registration Certificate



History Maintenance

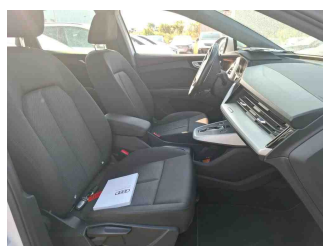

Interior - front

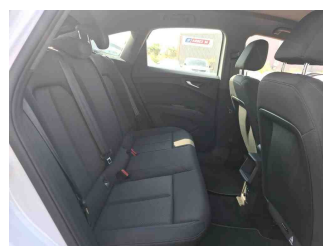

Interior - rear



GPS/Radio

» Devaluation Damages

USAGE DAMAGES

1 - Tyres - No damage - Acceptable

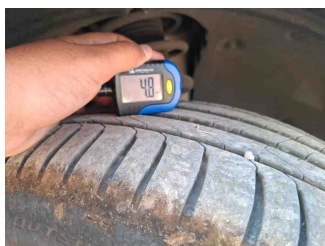
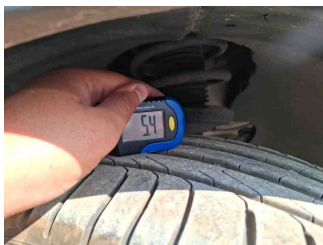

2 - Door FR - Dent(s) - Acceptable

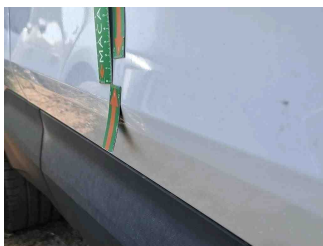

MISSING PARTS

1 - Compressor - Missing - Replace



2 - Tyre repair kit - Missing - Replace



Assessment

- Vehicle Inspection Report -

Number: 8853634
From: 20.08.2025