



Expertise

Protocol number: 41483623
Order No. / Reference: 25048939
Inspection date: 11 Sept 2025

Manufacturer: Audi

Model: Q5 40 TDI quattro S tronic

VIN: WAUZZZFY5M2075797



| Vehicle details | |
|---|-------------------------|
| Manufacturer / Type / Model / Equipment | |
| Audi Q5 40 TDI quattro S tronic | |
| Vehicle Identification number | WAUZZZFY5M2075797 |
| Mileage (Read) | 68,449 km |
| First registration | 7 Jul 2021 |
| Number of holders | 2 |
| Next periodical technical inspection | 06/2026 |
| (Report on hand) | |
| Power / Engine displacement | 150 kw / 1,968 ccm |
| Fuel type / Cylinder | Hybrid Diesel / E / 4 |
| Gearbox / Number of gears | Automatic / 8 |
| Type of drive | All-wheel drive |
| Type of vehicle | SUV |
| Colour / colour code | Mythossschwarz Metallic |
| Doors / Seats | 5 / 5 |
| Upholstery type | Cloth |
| Colour of upholstery | Black |
| Vehicle with smoke odor | no |



Vehicle details

| | | | |
|--|------------------------------|--------------------------------|---|
| Maintenance booklet / proof | digital proof / complete | Next maintenance in | 6,400 km |
| Last maintenance on / at | 12/2024 at 57,089 km | | |
| Key is / should be | 2 / 2 | FZG documents | ZB#2 (B) was available (copy), ZB#1 (S) was not available |
| | | Letter No. | GC184072 |
| Previous damage / Accident | Detectable | Repainting | Detectable |
| Inspection conditions | sufficient | Lifting equipment / pit | yes |
| Test drive | Not performed | Engine function test | Performed |
| Manufacturer key number/ type code number | 0588 / BQW 00177 | | |
| Emission standard | EURO6;WLTP;AP;PI/CI; M, N1 I | Fine dust sticker | |
| Permitted total weight | 2,510 kg | Empty weight | |

Tyres

Mounted tyres

| # | Tyre size | Type of tyre | Manufacturer | Tread depth |
|----|-----------------|-----------------------------|--------------|-------------|
| 1) | 235/65 R17 104W | Summer tyres on Light alloy | Hankook | 5mm / 5mm |
| 2) | 235/65 R17 104W | Summer tyres on Light alloy | Hankook | 5mm / 5mm |

Additional tyres

| # | Tyre size | Type of tyre | Manufacturer | Tread depth |
|----|-----------------|-----------------------------|--------------|-------------|
| 1) | 235/65 R17 104H | Winter tyres on Light alloy | Continental | 5mm / 5mm |
| 2) | 235/65 R17 104H | Winter tyres on Light alloy | Continental | 6mm / 6mm |

Replacement

| Typ | Tyre size | Type of tyre | Manufacturer | Tread depth |
|-----|-----------|-------------------------|--------------|-------------|
| | Tirefit | Expiration date 02/2026 | | |

Legend: Tread depth information for tires on the left is in the first place, for tires on the right is in the second place on the axle in the direction of travel

Equipment

Standard equipment

- AdBlue tank (12 liters) (tank for AdBlue solution to reduce nitrogen oxides in the exhaust gas using the SCR system)
- Airbags: Front side airbags and head airbag system (front side airbags integrated into the seat backrests. With head airbag system: unfolds in front of the side window area and thus protects front and outboard rear passengers in the event of a side impact.)
- Anti-lock braking system (ABS) (with electronic brake force distribution (EBD))
- Traction control (ASR)
- Audi connect Emergency Call & Service with Audi connect Remote & Control (The Audi connect Emergency Call & Service services ensure a feeling of security on every journey. For example, in the event of a serious accident, an automatic emergency call is triggered to the Audi emergency call center. - Emergency Call & Service: Emergency call Online breakdown call Audi damage service Audi service appointment online - Remote & Control: Parking position Vehicle status Remote control Locking/unlocking Remote control Auxiliary heating Push notification Anti-theft alarm system)
- Audi pre sense city (An impending collision with vehicles and pedestrians can be detected within system limits at speeds up to approximately 85 km/h. In this case, the system warns the driver visually, acoustically, and, if necessary, with a sudden braking action. If necessary, it can initiate full deceleration to reduce the collision speed or, under certain circumstances, avoid the collision.)
- roof edge spoiler
- Black roof rails with roof rack detection
- Diesel particulate filter (DPF)
- tachometer
- Door sills with aluminum inserts at the front
- Electric auxiliary air heater
- Electromechanical parking brake (includes parking brake function when stationary, starting aid through automatic release when starting off and full deceleration while driving across all 4 wheels)
- Driver Information System (with high-resolution 5" monochrome display - display contents: speed, time, mileage, outside temperature, fuel warning with remaining range, gear shift recommendation, current radio station or music track, radio and media lists, phone menu (in conjunction with multifunction steering wheel), navigation information (if available). On-board computer with short- and long-term memory - including break recommendation)
- Floor mats front and rear (velour in black)
- Airbag for driver and front passenger (with passenger airbag deactivation)
- Accent surfaces matt black (for air vents and center console insert)
- "quattro" all-wheel drive with ultra technology (permanently available all-wheel drive with actively controlled torque distribution, ultra technology, and wheel-selective torque control. The system includes an electronically controlled all-wheel clutch, a traction clutch integrated into the rear axle differential, and an electronic differential lock (EDL) for all driven wheels. The ultra technology allows for a reduction in drag losses in the all-wheel drive train by opening both clutches.)
- Audi drive select (adjustment of the vehicle characteristics in the available modes auto, comfort, dynamic, efficiency, allroad, offroad, and individual by adjusting the steering assistance, engine characteristics and gearshift characteristics, dynamic all-wheel steering, damper control, adaptive air suspension, sport differential, ultra technology, adaptive cruise control, matrix LED headlights, and setting of other optional equipment.)
- Electrically adjustable and heated exterior mirrors (with integrated LED indicators - mirror glass convex, flat or aspherical - including heated windscreen washer nozzles)
- Exterior mirror housings in body color
- Hill Descent Assist (enables controlled descent on steep slopes up to 30 km/h)
- Fabric headliner (in titanium grey or atlas beige, colour-coordinated with the respective interior colour)
- Micrometallic silver decorative inlays (for dashboard, door panels and center console)
- Rear parking aid (supports reverse parking within system limits by acoustically indicating the distance behind the vehicle to a detected object - measured by ultrasonic sensors, discreetly integrated into the bumper - activated by engaging reverse gear or via a separate button)
- Electronic differential lock (EDS)
- Electronic Stabilization Control (ESC)
- Chassis: Standard chassis (for good driving dynamics with very good ride comfort; shock absorbers and coil springs on the front and rear axles)
- Electric windows front and rear
- Windscreen with acoustic glazing (windscreen with heat-insulating glazing, green tinted - improved exterior noise insulation)
- Remote control key (without Safe-Lock) (unlocks and locks doors, luggage compartment and fuel tank flap - engine is started and stopped using the engine start/stop button - including convenient window opening/closing)

- Luggage compartment lid, electrically opening and closing (The luggage compartment lid can be opened electrically by pressing the button on the vehicle key, in the driver's door, or the soft-touch button on the luggage compartment lid handle. Closing the luggage compartment lid is just as easy and convenient as opening it: simply press the button on the inside of the luggage compartment lid, the button in the driver's door, or the button on the vehicle key. A closing aid makes manual closing easier when necessary.)
- Rear window wiper
- Dimmable interior mirror
- Manual parental control
- ISOFIX and Top Tether child seat attachment for the outer rear seats (holding device for the practical attachment of ISOFIX child seats with an additional upper attachment point (Top Tether) on the outer rear seats)
- Automatic climate control (1-zone - electronically regulates air temperature, air flow, and distribution, sun position-dependent control - air distribution can be adjusted using 5 main settings - 3 LEDs integrated into the seat heating or seat ventilation button provide feedback on the selected setting (optional) - buttons for defrosting the front and rear windows - manual air recirculation control - with key recognition and humidity sensor - dust and odor-separating interior filter)
- LED headlights (visually enhanced daytime running lights - low beam - high beam - position light - indicator light - cornering light (supplements side illumination when turning) - all-weather light (to reduce glare in poor visibility conditions) - automatic dynamic headlight range control)
- Light/rain sensor (to control the automatic headlights, windshield wipers, and the coming-home/leaving-home function)
- Front center armrest
- Model designation according to new performance labeling
- Non-smoking version (one 12-volt socket each at the front and rear - storage compartment at the front)
- Wheel: On-board tool kit (without jack)
- Wheel: Light alloy wheels, 17" 10-spoke (8.0 J x 17, tires 235/65 R 17)
- Wheel: Tire repair kit (with 12-volt compressor and tire sealant in the luggage compartment, maximum permissible speed 80 km/h)
- Radio accessories: Data module Europe
- Electromechanical power steering (maintenance-free rack-and-pinion steering with speed-sensitive steering assistance; precise steering feel at high speeds, excellent parking assistance.)
- Seat belts (with belt height adjustment and seat belt reminder for all seats. Audible and visual warning signals remind passengers to fasten their seat belts in the front. A visual warning signal alerts passengers to unfasten the seat belts in the rear.)
- Seats: Standard seats in the front
- Cruise control system including speed limiter (maintains the desired speed from approximately 20 km/h, provided the engine power or engine braking effect allows it. Adjustable speed limiter allows individual limitation of the maximum speed, e.g., within built-up areas)
- Transmission: S tronic 7-speed
- Heated rear window
- Interior lighting (roof module including reading lights for driver and front passenger - capacitive operation - reading lights in the rear - illuminated center console - illuminated vanity mirror at the front - glove compartment light - passive door warning lights - trunk light on the left and right - approach lighting on the right in the tailgate)
- ISOFIX and Top Tether child seat anchorage for the outer rear seats
- Trunk floor mat
- Headrests (3) rear
- Front headrests
- Loading sill protection in plastic
- LED rear lights (indicator, brake, tail, reversing, and rear license plate lights in LED technology. LED brake lights enable earlier detection by following traffic due to their faster activation.)
- Steering wheel: Leather steering wheel in 3-spoke design with multifunction (with 6 multifunction buttons for operating the basic functions of the existing infotainment system - adjustable in height and reach - with full-size airbag - shift paddles for manual gear changes - leather steering wheel rim)
- Mild hybrid (Mild hybrid features an enhanced start-stop function, enhanced energy recovery during braking (recuperation) to charge the starter battery, and additional lithium-ion storage. This allows the system to recover more energy and shuts off the engine more frequently. A supplementary belt starter generator (BGA) is provided for mild hybrid. Purely electric driving is not possible.)
- Wheel: Tire pressure monitoring indicator (visual and acoustic warning in case of pressure loss on one or more wheels - display in the driver information system)
- Radio: MMI Radio Plus (10.1" color display (1,540 × 720) including MMI touch operation - Driver information system with 5" mono display - Bluetooth interface (hands-free calling and audio streaming) - Audi music interface with 1 USB-A and 1 USB-C port, each with data and charging functions - 8 passive speakers, 4 front - 4 rear - AM/FM phase diversity - speed-dependent volume adjustment - Voice dialogue system with natural language for controlling infotainment and vehicle functions - Wi-Fi hardware - DAB+)
- Seat covers in fabric Synonym (seat center panel in fabric Synonym black - seat side bolsters, headrests, front center armrest and door panel inserts in fabric plain black)
- Seats: Front seats manually adjustable (with manual adjustment of seat height, seat length, backrest angle, headrest and belt height)
- Sun visor on driver and passenger side
- Start-stop system



- Seats: Rear seat backrest, split-folding (split, 40:20:40 or fully foldable, with center armrest - including four lashing eyes in the luggage compartment for securing luggage and objects, attachment points for the luggage compartment net)
- Phone: Bluetooth interface (The smartphone can be connected to the vehicle via Bluetooth to play music or make phone calls. Depending on the smartphone model, emails and text messages can also be displayed in the MMI via Bluetooth.)
- Glazing: clear glass
- Electronic immobilizer (integrated into the engine control unit, automatic activation via vehicle key)
- Black trim strips

Extra equipment

- Trailer coupling (mechanically pivoting ball head with electric release - ball bar and ball head made of forged steel - operated via button in the luggage compartment - trailer stabilization via the Electronic Stability Control (ESC). The integrated pivoting system socket allows continuous operation of electrical devices in the trailer or caravan while driving and can be pivoted invisibly behind the bumper apron when not in use.)
- Parking Aid Plus (assists the driver with acoustic signals and a display when parking and maneuvering. The parking aid is activated by engaging reverse gear or via a button on the center console, or automatically when the distance to a detected object is less than 90 cm. Automatic activation can be switched on and off.)
- Stop assist (holds the vehicle for an unlimited period of time after stopping on normal road gradients and inclines).
- Ambient lighting package (in addition to the standard interior lighting (LED): - Courtesy lighting in the exterior door handles - Entry lights on the underside of the front doors - Footwell lighting in the front - Illuminated interior door handles at the front and rear - Ambient lighting in the front and rear doors - Illuminated storage compartment below the instrument panel - Ambient lighting on the front center console)
- Gloss package (roof frame and window channel strips in anodized aluminum)
- Wheel: Winter wheels with light alloy wheels, 17" 10-spoke (7.0 J x 17, winter tires 235/65 R 17 suitable for snow chains, permissible maximum speed 210 km/h)
- Radio accessories: USB charging interfaces for rear passengers (two USB-A charging interfaces for rear passengers in the rear center console)

- Partition net (to be attached to the body or to the folded-down rear seat backrest, useful when the rear seat backrest is raised or folded down on one side, or completely folded down; removable)
- First aid kit with warning triangle (warning triangle in the trunk - first aid kit in the trunk - 2 safety vests in the door pockets)
- Heat-insulating glazing (green tinted - for rear window, door and side windows - rear window heated, with timer)

- Electrically adjustable, heated, and folding exterior mirrors with automatic dimming on both sides (including automatic curb-check function for the passenger exterior mirror with integrated LED indicators, including heated windshield washer nozzles, convex, flat, or aspherical mirror glass. The automatic curb-check function allows the passenger exterior mirror to fold down when reverse gear is engaged, giving the driver a better view of the curb.)
- High Beam Assistant (within the system's limits, it automatically detects the headlights of oncoming traffic, the taillights of other road users, and light sources in built-up areas. Depending on the traffic situation, the high beam is automatically switched on or off. The system thus improves the driver's visibility and increases comfort.)
- Paint finish: metallic
- Steering wheel: 3-spoke leather steering wheel with multifunction plus (with 14 multifunction buttons for convenient operation of the existing infotainment features such as audio skip, telephony, NAV button, or the freely programmable button - adjustable in height and distance - with full-size airbag - shift paddles for manual gear changes)
- Business package (Audi phone box - MMI navigation plus (including driver information system with color display) - Audi virtual cockpit - heated front seats - automatically dimming interior mirror - electrically adjustable, heated, and folding exterior mirrors, automatically dimming on both sides including automatic curbside assistance for the passenger mirror - high beam assist - manual sunblind for the rear door windows)
- Front seat heating (for driver and passenger side, individually adjustable in 3 stages via direct selection button on the climate control panel)



Brief expert findings

| | |
|----------------------|--|
| Documents submitted | At the time of the inspection, the registration certificate Part 2 (letter) was available, but the registration certificate Part 1 (certificate) was not. (Copy) |
| VIN comparison | The vehicle identification number (VIN) was read from the vehicle and its conformity with the submitted documents was verified during the inspection by the undersigned. |
| Inspection | The inspection conditions were sufficient for the assessment of the vehicle. Lifting equipment and a pit were available for examining the vehicle. |
| Test drive | No test drive/maneuvering was carried out during the inspection of the vehicle. |
| Engine function test | An engine test run was performed. |

Wear and tear

| No. | Component group | Description |
|-----|-----------------|--|
| 1 | Body | Body - Scratch(es) - No deduction |
| 2 | Vehicle glazing | Windscreen - Stone chips - No deduction |
| 3 | Rear bumper | Rear bumper - Scratch(es) - No deduction |

The vehicle shows signs of wear commensurate with its age and use.

Previous damages

| No. | Previous damage | Extent of damage (Net) |
|-----|---|------------------------|
| 1 | Front, Provided by user / customer, from 9 Mar 2025 | 902,62 € |

Repainting

| No. | Repainting |
|-----|--|
| 1 | Mudguard - left side, Mudguard - right side, Bonnet, Professionally carried out, Invoice of repair done Non-existent |

Paint coat thickness measurement

| | | | |
|----------------------|--------|-----------------------|--------|
| Mudguard - left side | 167 µm | Mudguard - right side | 182 µm |
| Bonnet | 192 µm | | |

Order/Scope of order

The order was placed to prepare a sales report for the vehicle described. This includes the following:

- Description of core relevant information about the vehicle
- Documentation of equipment features
(Delivery by third-party service providers)
- Documentation of damage, defects, missing parts
- Documentation of previous damage, unrepaired previous damage, repainting
- a brief visual or functional inspection of the equipment details if possible.
(Functional tests of driver assistance systems are not included in the scope of services!)
- a photo documentation of the vehicle



Basis for the order

This product is based on the Alphabet Fuhrpark GmbH guidelines for vehicle returns and valuations. The expert makes the explicit findings in each individual case objectively within the framework of the specified standards based on his or her own expertise.

The vehicle inspection takes place in a disassembled state.

Damage or defects that can only be detected during disassembly/diagnosis work or through advanced knowledge remain within the scope of the prognosis risk. An extended risk exists for concealed defects caused by fraudulent deception and not identifiable by the expert.

Damage or defects resulting from normal use or wear and tear of the vehicle will be accepted according to the applicable standard.

There was no explicit identification or monetary consideration of the expected features within the product.

Features which in their nature and severity slightly exceed normal use but do not constitute unacceptable damage will be documented and identified under signs of use if necessary.

Damage or defects which, according to the underlying standard, can no longer be attributed to normal use or wear and tear are listed in the product under "Depreciating Factors".

Depending on the product specification, a monetary ID can be provided. If this takes place, the costs can be 100% d or pro rata depending on the vehicle's age and mileage.

Previous damages

According to available information previous damages were repaired at the vehicle. Traces of repairs, which allow conclusions about the area of repair, were not recognizable during the inspection.



Figure 1: Diagonal front (left)



Figure 2: Diagonal front (right)



Figure 3: Diagonal rear (left)



Figure 4: Diagonal rear (right)



Figure 5: Interior - front



Figure 6: Interior - rear



Figure 7: Instrument cluster



Figure 8: Instrument panel



Figure 9: Interior 360° view



Figure 10: Cargo area

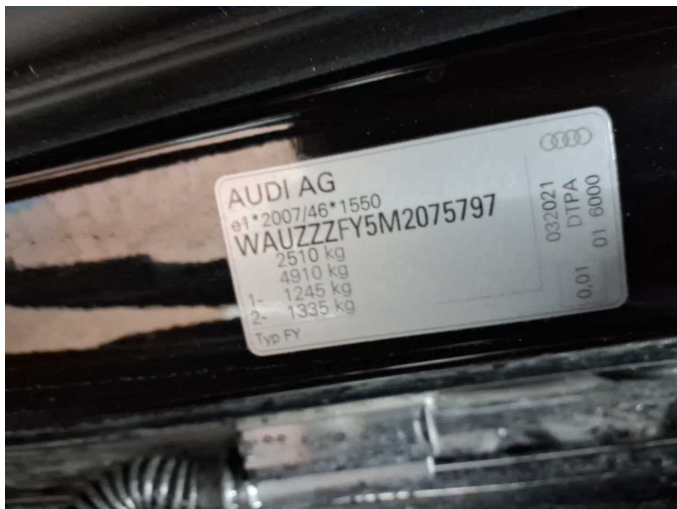

Figure 11: VIN



Figure 12: Mounted tyres



Figure 13: Documents



Figure 14: Documents

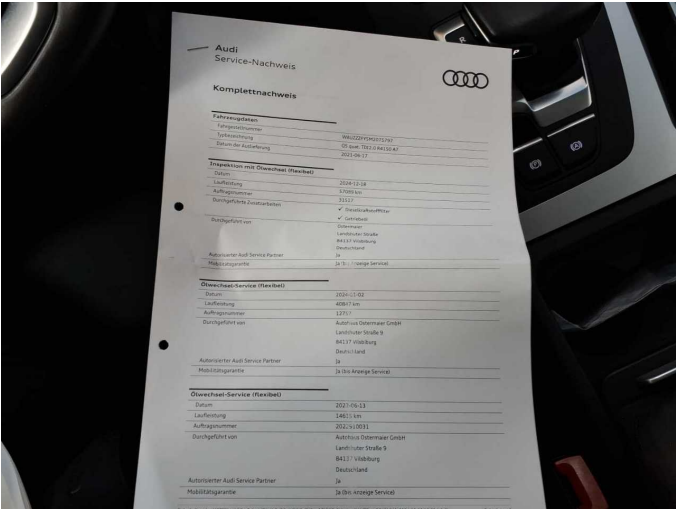

Figure 15: Documents



Figure 16: Documents

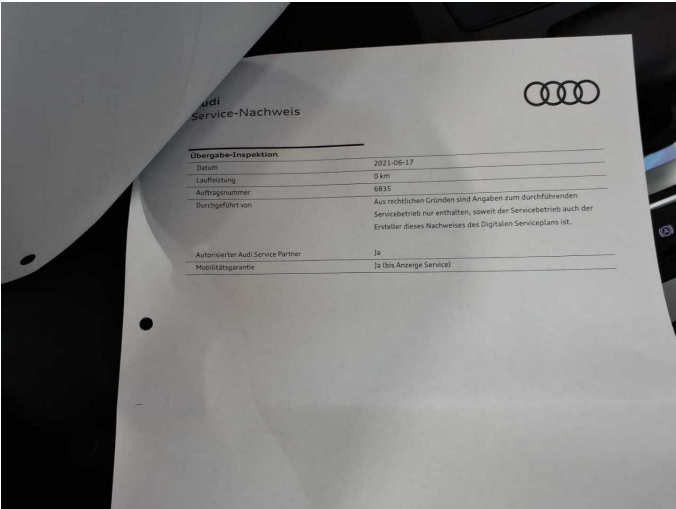

Figure 17: Documents



Figure 18: Additional tyres

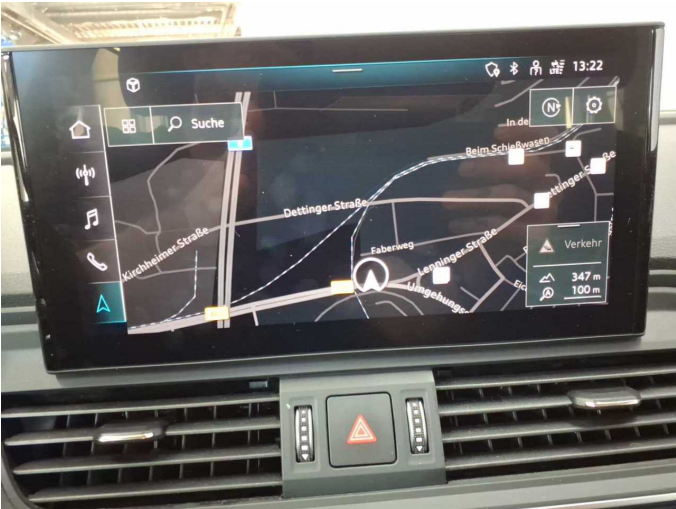

Figure 19: Navigation



Figure 20: Misc.



Figure 21: Misc.



Figure 22: Misc.



Figure 23: Misc.



Figure 24: Misc.



Figure 25: Misc.

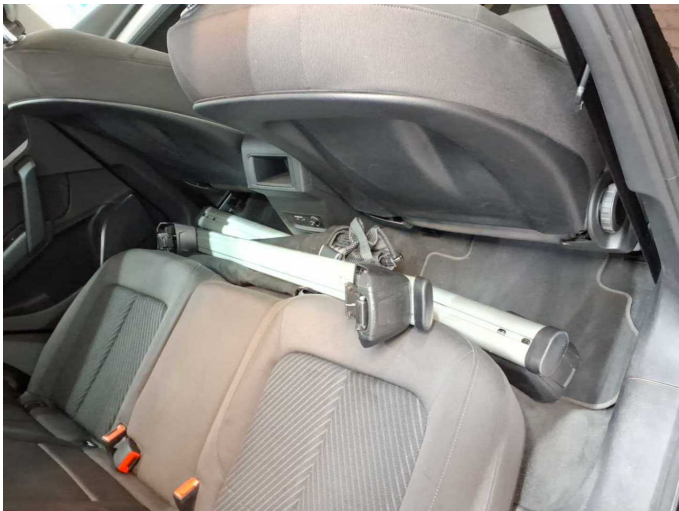

Figure 26: Misc.



Figure 27: Misc.



Figure 28: Misc.

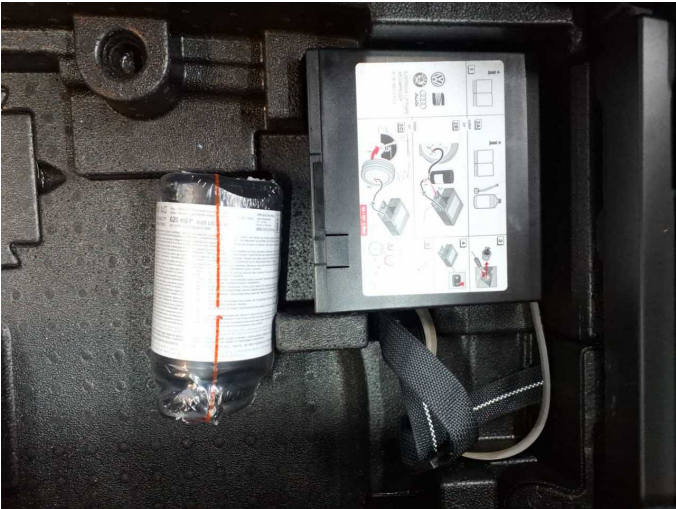

Figure 29: Misc.



Figure 30: Misc.



Figure 31: Misc.



Figure 32: Misc.



Figure 33: Misc.



Figure 34: Misc.



Figure 35: Misc.

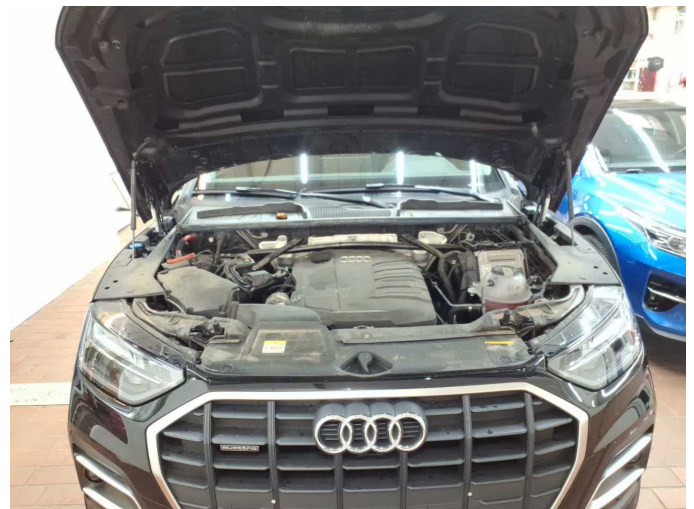

Figure 36: Misc.

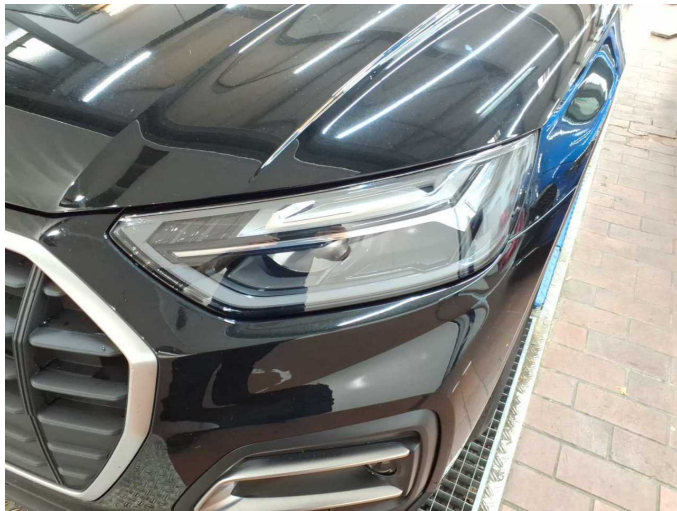

Figure 37: Misc.



Wear and tear 3: Rear bumper: Rear bumper - Scratch(es) - No deduction



Wear and tear 3: Rear bumper: Rear bumper - Scratch(es) - No deduction



Wear and tear 3: Rear bumper: Rear bumper - Scratch(es) - No deduction



Repainting 1: Mudguard - left side, Mudguard - right side, Bonnet



Repainting 1: Mudguard - left side, Mudguard - right side, Bonnet

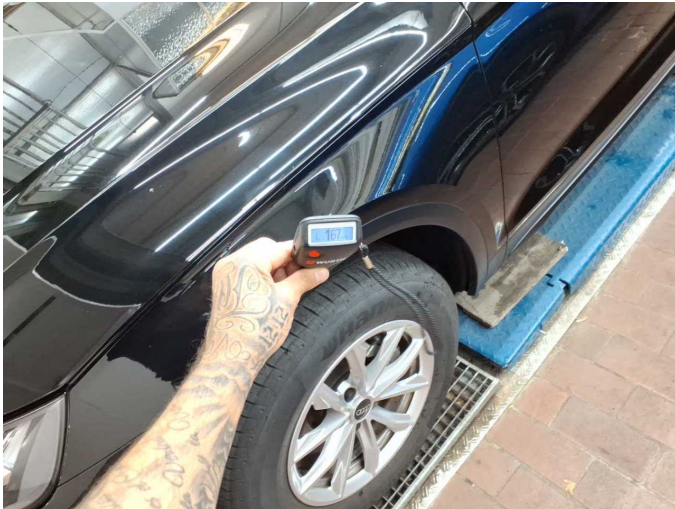

Repainting 1: Mudguard - left side, Mudguard - right side, Bonnet



Repainting 1: Mudguard - left side, Mudguard - right side, Bonnet



Repainting 1: Mudguard - left side, Mudguard - right side, Bonnet



Repainting 1: Mudguard - left side, Mudguard - right side, Bonnet