



Expertise

Protocol number: 41652561
Order No. / Reference: 25229664
Inspection date: 22 Sept 2025

Manufacturer: Audi

Model: Q5 40 TDI quattro S tronic sport

VIN: WAUZZZFY0L2104251



Vehicle details	
Manufacturer / Type / Model / Equipment	
Audi Q5 40 TDI quattro S tronic sport	
Vehicle Identification number	WAUZZZFY0L2104251
Mileage (Read)	215,344 km
First registration	5 Oct 2020
Number of holders	1
Next periodical technical inspection	11/2025
(Report on hand)	
Power / Engine displacement	150 kw / 1,968 ccm
Fuel type / Cylinder	Hybrid Diesel / E / 4
Gearbox / Number of gears	Automatic / 7
Type of drive	All-wheel drive
Type of vehicle	SUV
Colour / colour code	Ibisweiss (Y9C)
Doors / Seats	5 / 5
Upholstery type	Cloth
Colour of upholstery	Black-Anthracite
Driving readiness	Roadworthy



Vehicle details

Maintenance booklet / proof	digital proof / complete	Next maintenance in	14,200 km
Last maintenance on / at	05/2025 at 199,544 km		
Key is / should be	2 / 2	FZG documents	ZB#2 (B) was available (copy), ZB#1 (S) was not available
		Letter No.	FU620702
Previous damage / Accident	Detectable	Repainting	Detectable
Inspection conditions	sufficient	Lifting equipment / pit	yes
Test drive	Not performed	Engine function test	Performed
Driving readiness	Roadworthy		
Manufacturer key number/ type code number	0588 / BQW 00079		
Emission standard	EURO6;WLTP;DG;PI/CI; M, N1 I	Fine dust sticker	
Permitted total weight	2,475 kg	Empty weight	

Tyres

Mounted tyres

#	Tyre size	Type of tyre	Manufacturer	Tread depth
1)	235/60 R18 103W	Summer tyres on Light alloy	Hankook	4mm / 4mm
2)	235/60 R18 103W	Summer tyres on Light alloy	Hankook	5mm / 5mm

Additional tyres

#	Tyre size	Type of tyre	Manufacturer	Tread depth
1)	235/65 R17 104H	Winter tyres on Light alloy	Michelin	5mm / 5mm
2)	235/65 R17 104H	Winter tyres on Light alloy	Michelin	6mm / 6mm

Replacement

Typ	Tyre size	Type of tyre	Manufacturer	Tread depth
	Tirefit	Expiration date 08/2029		

Legend: Tread depth information for tires on the left is in the first place, for tires on the right is in the second place on the axle in the direction of travel



Equipment

Standard equipment

- Airbag for driver and front passenger
- All-wheel drive "quattro" with ultra technology
- Traction control (ASR)
- Audi drive select
- Audi pre sense city
- Exterior mirror housings in body color
- Fabric headliner
- Roof cross bars
- Decorative inlays aluminum rhombus
- tachometer
- Electromechanical parking brake
- Electronic Stabilization Control (ESC)
- Electric windows front and rear
- Velour floor mats front and rear
- Transmission: S tronic (7-speed)
- Rear window wiper
- Manual parental control
- Automatic air conditioning
- Headrests (3) rear
- Paint finish: Uni
- Steering wheel: Leather steering wheel in 3-spoke design with multifunction
- Armrest - centre, rear
- Gloss Package
- Wheel: Tire pressure monitoring indicator
- Wheel: Tire repair kit
- Radio accessories: 8 speakers (passive) front and rear
- Radio accessories: Electrical interface for external use, AUX-IN and USB
- Seat belts
- Seats: Lumbar support for the front seats, electric (4-way)
- Start-stop system
- Phone: Bluetooth interface
- Bandage material with warning triangle
- Electronic immobilizer
- Xenon light
- Airbag: Front side airbags and head airbag system
- Anti-lock braking system (ABS)
- Audi connect emergency call & service including vehicle control
- Exterior mirrors electrically adjustable and heated
- Hill descent assistant
- roof edge spoiler
- Roof rails with roof rack detection, anodized
- Diesel particulate filter (DPF)
- Door sills with aluminum insert
- Electronic differential lock (EDS)
- Chassis: Dynamic chassis
- Radio key (without Safe-Lock)
- Speed limiter, adjustable
- Heated rear window
- Interior lighting
- ISOFIX and Top Tether child seat attachment for the outer rear seats
- Front headrests
- LED rear lights
- Light/rain sensor
- Mild hybrid
- Front center armrest
- Wheel: 18" cast aluminum wheels (4 pieces) in 5-arm star design
- Radio: MMI Radio plus
- Radio accessories: Digital radio reception (DAB)
- Windscreen wiper interval control with light sensor
- Power steering, electromechanical
- Seat covers in fabric Imprint
- Seats: Sports seats front
- Daytime running light
- Separation net
- Glazing: clear glass
- Thermal insulation glazing

Extra equipment

- Pivoting tow bar (mechanically pivoting ball head with electric release - ball bar and ball head made of forged steel - operated via button in the luggage compartment - including trailer stabilization via the Electronic Stability Control (ESC) - the integrated pivoting system socket allows continuous operation of electrical devices in the trailer or caravan while driving)
- Audi connect Navigation & Infotainment with integrated SIM card - 3 months (Navigation with Google Earth - Online traffic information - Hazard information - Traffic sign information - Point-of-interest (POI) search with voice control - Destination input via myAudi or Google Maps - Travel information - Weather - Wi-Fi hotspot - Online media streaming - News online (individual) - Fuel prices - Access to Twitter - Notifications - Email - Calendar - Country information - Parking information - myAudi special destinations - Travel)



- Audi pre sense basic (initiates preventive protective measures for the occupants by networking various vehicle systems (e.g., ESC). If it detects an unstable driving situation, it ensures that the front seat belts are electrically tensioned to minimize forward or sideways displacement of the occupants. Depending on the situation, the windows and—if present—the sliding/tilting glass sunroof also begin to close. The hazard warning lights are also activated.)
- Elimination of model name and performance/technology lettering
- Driver information system with color display (with high-resolution 7" color display - display contents: speed, time, mileage, outside temperature, fuel warning with remaining range, gear shift recommendation, current radio station or music track, radio and media lists, phone menu (in conjunction with multifunction steering wheel), navigation information (if available). On-board computer with short- and long-term memory - including break recommendation)
- Interior mirror, automatically dimming, frameless
- 70-liter fuel tank with additional 24-liter AdBlue tank (larger tank for AdBlue solution)
- MMI Navigation (Navigation system with high-resolution 7-inch color display, 3D map display, MMI search: free text search, simple operation with natural speech, detailed route information, dynamic route guidance with TMC, convenient connection of your vehicle to the Internet, MMI Radio plus, 2 SDXC card readers, 1 AUX IN driver information system with 5" monochrome display, Bluetooth interface (hands-free calling and audio streaming), Wi-Fi hotspot for connecting mobile devices)
- Package Business Package Large Customers WDM
- Panorama glass roof (two-piece, electrically operated for extending and opening the front glass element, tinted glass insert - including an electrically operated sunblind for the front and rear passengers - convenient closing from the outside via the remote key - ensures a pleasant, light-filled interior; improved interior climate through efficient ventilation - integrated wind deflector reduces wind noise when the roof is open)
- Seats: Rear seat bench plus (including longitudinal adjustment and backrest angle - fold-out center armrest with 2 cup holders - rear seat backrest can be split 40:20:40 or folded down completely - includes through-loading facility - remote backrest release in the luggage compartment for the two outer backrest sections (no separate remote release for the smaller center section) - rear L-shaped headrests, manually adjustable)
- Power socket: USB charging interface for rear passengers (2 USB charging interfaces for rear passengers in the rear center console - instead of 12-volt rear socket (from non-smoking version))
- Parking Aid Plus (Acoustic and visual parking aids at the front and rear assist with parking and maneuvering. With selective, visual display of the distance to detected objects on the MMI display, depending on the current steering angle and direction of travel. The virtual lane indicator also offers lateral guidance lines that are calculated in advance based on the currently selected steering angle. Measurement is performed by ultrasonic sensors discreetly integrated into the bumpers.)
- Cruise control including speed limiter (Cruise control maintains the desired speed from approximately 20 to 250 km/h, provided engine power and braking performance permit it. Operated via a separate steering column stalk, the set speed is displayed in the driver information system. The LIM button can be used to switch between cruise control and speed limiter. In limiter mode, the vehicle drives normally using the accelerator pedal. The speed is limited to the set limiter speed.)
- Steering wheel: Sport contour leather steering wheel in 3-spoke design, flattened at the bottom with multifunction plus (with more contoured steering wheel rim; with full-size airbag, adjustable in height and reach; with 14 multifunction buttons for convenient operation of the existing infotainment features, such as audio skip, telephony, the NAV button, or the freely programmable button)
- Storage and luggage compartment package (flexible transport of items and comfort while traveling, consisting of: - storage net on the back of the front seat backrests - cup holder in the rear center armrest - storage compartment on the driver's side - lockable glove compartment in the luggage compartment: - luggage compartment net - left-hand recess net - left-hand tensioning strap - right-hand tensioning strap)
- Seats: Lumbar support for the front seats, pneumatically adjustable, with massage function (pneumatic lumbar support via three lumbar bladders, which provide good support in the lumbar region through targeted ventilation and de-ventilation - with massage function: This is controlled via the multifunction switch or via MMI - one massage lasts approximately 10 minutes)
- Front seat heating (heats seat and backrest center panel, with leather upholstery and sports seats; also seat side bolsters - individually adjustable in multiple stages for driver and front passenger side via direct selection button on the climate control panel)
- Phone: Audi Phone Box (same features as Bluetooth interface; additional functions: - inductive charging function (Qi standard) with 5 watts including forget-phone warning and charging status display in the MMI - telephone holder measuring 170 × 87 mm in the front center armrest - hands-free calling with up to two connected mobile phones possible, including in-vehicle coupling antenna for connecting the mobile phone to the external antenna, thus reducing radiation in the vehicle interior and significantly improving reception quality; with LTE support)



Brief expert findings

Documents submitted	At the time of the inspection, the registration certificate Part 2 (letter) was available, but the registration certificate Part 1 (certificate) was not. (Copy)
VIN comparison	The vehicle identification number (VIN) was read from the vehicle and its conformity with the submitted documents was verified during the inspection by the undersigned.
Inspection	The inspection conditions were sufficient for the assessment of the vehicle. Lifting equipment and a pit were available for examining the vehicle.
Test drive	No test drive/maneuvering was carried out during the inspection of the vehicle.
Engine function test	An engine test run was performed.
Driving readiness	The vehicle was drivable at the time of inspection.

Value reducing factors

No.	Component group	Description
1	Boot lid / rear door	Boot lid - Glued / labelled - De-glue / neutralise
2	Side panel - rear left side	Wheel arch - Scratch(es) - Smart repair
3	Side panel - rear right side	Wheel arch - Scratch(es) - Smart repair
4	Rear bumper	Rear bumper - Scratch(es) - Paint
5	Rear bumper	Spoiler - Scratch(es) - Paint
6	Front bumper	Front bumper (Sandstrahleffekt) - Scratch(es) - Paint
7	Seat - front	Seat cover - left side - Holes - Replace

Wear and tear

No.	Component group	Description
1	Seat - front	Seat cover - right side - Abrasion - No deduction

The vehicle shows signs of wear commensurate with its age and use.

Previous damages

No.	Previous damage	Extent of damage (Net)
1	Front, Side right, Professionally repaired, Invoice of repair done	Non-existent

Repainting

No.	Repainting
1	Bonnet, Side panel - rear right side, Door - rear right side, Door - front right side, Professionally carried out, Invoice of repair done

Paint coat thickness measurement

Bonnet	168 µm	Side panel - rear right side	319 µm
Door - rear right side	181 µm	Door - front right side	166 µm



Order/Scope of order

The order was placed to prepare a sales report for the vehicle described. This includes the following:

- Description of core relevant information about the vehicle
- Documentation of equipment features
(Delivery by third-party service providers)
- Documentation of damage, defects, missing parts
- Documentation of previous damage, unrepaired previous damage, repainting
- a brief visual or functional inspection of the equipment details if possible.
(Functional tests of driver assistance systems are not included in the scope of services!)
- a photo documentation of the vehicle

Basis for the order

This product is based on the Alphabet Fuhrpark GmbH guidelines for vehicle returns and valuations. The expert makes the explicit findings in each individual case objectively within the framework of the specified standards based on his or her own expertise.

The vehicle inspection takes place in a disassembled state.

Damage or defects that can only be detected during disassembly/diagnosis work or through advanced knowledge remain within the scope of the prognosis risk. An extended risk exists for concealed defects caused by fraudulent deception and not identifiable by the expert.

Damage or defects resulting from normal use or wear and tear of the vehicle will be accepted according to the applicable standard.

There was no explicit identification or monetary consideration of the expected features within the product.

Features which in their nature and severity slightly exceed normal use but do not constitute unacceptable damage will be documented and identified under signs of use if necessary.

Damage or defects which, according to the underlying standard, can no longer be attributed to normal use or wear and tear are listed in the product under "Depreciating Factors".

Depending on the product specification, a monetary ID can be provided. If this takes place, the costs can be 100% d or pro rata depending on the vehicle's age and mileage.

Previous damages

Professionally repaired previous damages were found at the vehicle.



Figure 1: Diagonal front (left)



Figure 2: Diagonal front (right)



Figure 3: Diagonal rear (left)



Figure 4: Diagonal rear (right)



Figure 5: Interior - front

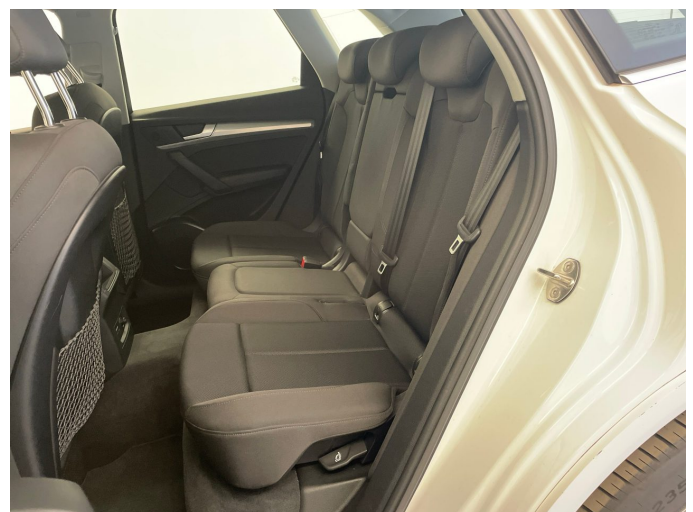

Figure 6: Interior - rear



Figure 7: Instrument cluster



Figure 8: Instrument panel



Figure 9: Interior 360° view



Figure 10: Cargo area

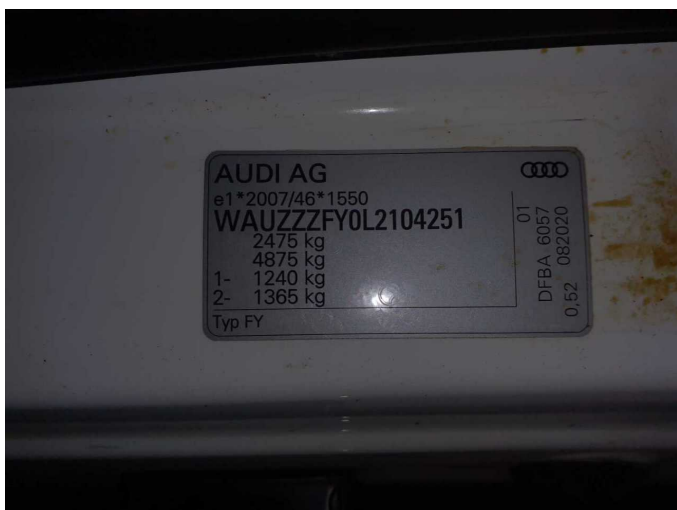

Figure 11: VIN



Figure 12: Mounted tyres



Figure 13: Documents

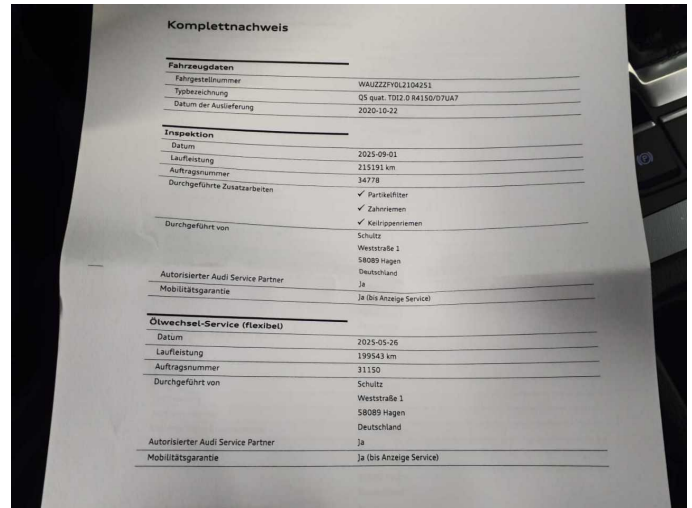

Figure 14: Documents

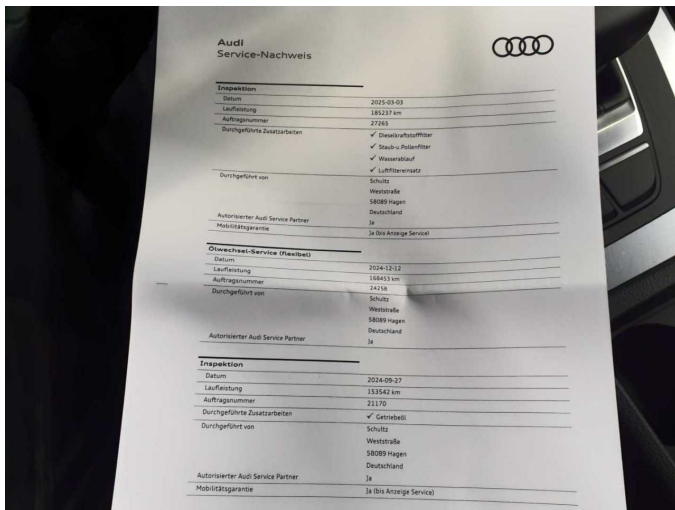

Figure 15: Documents

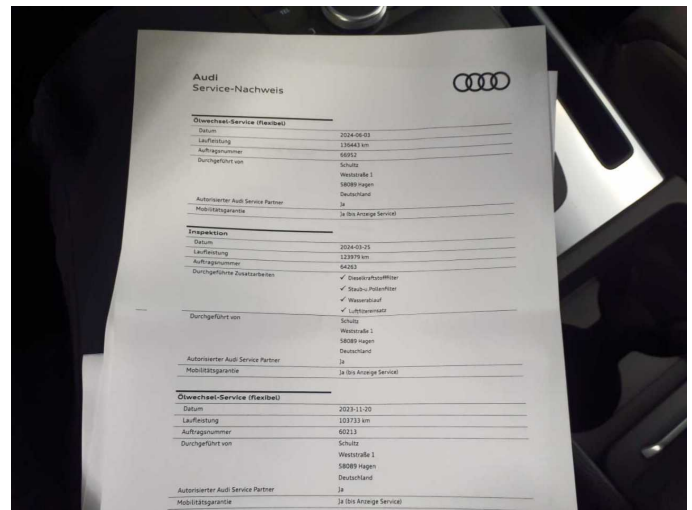

Figure 16: Documents

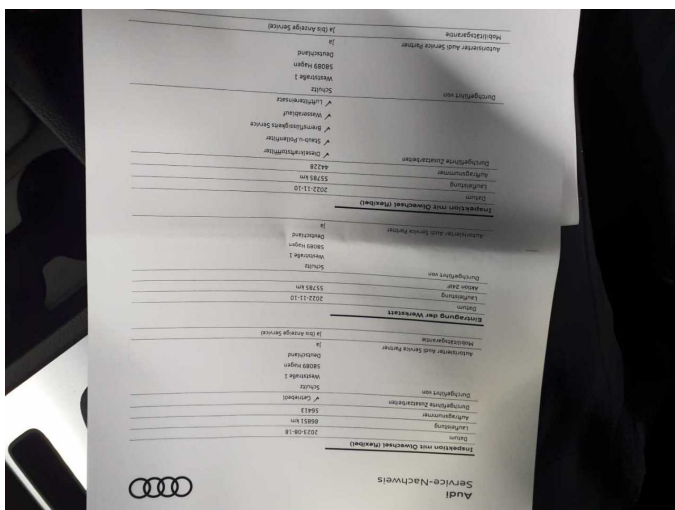

Figure 17: Documents

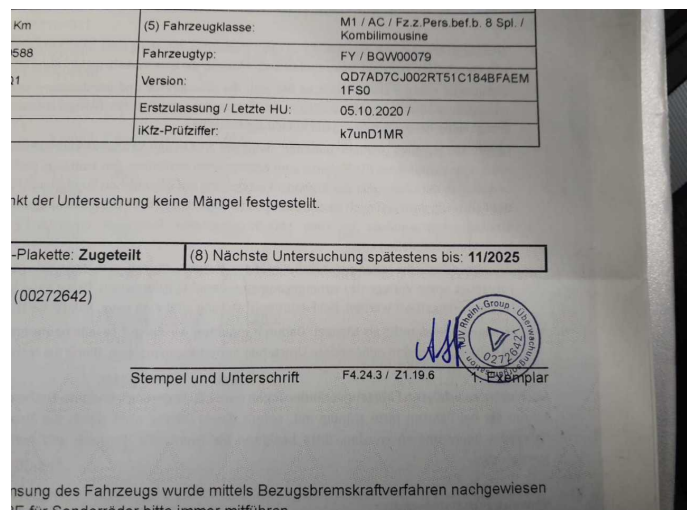

Figure 18: Documents



Figure 19: Additional tyres

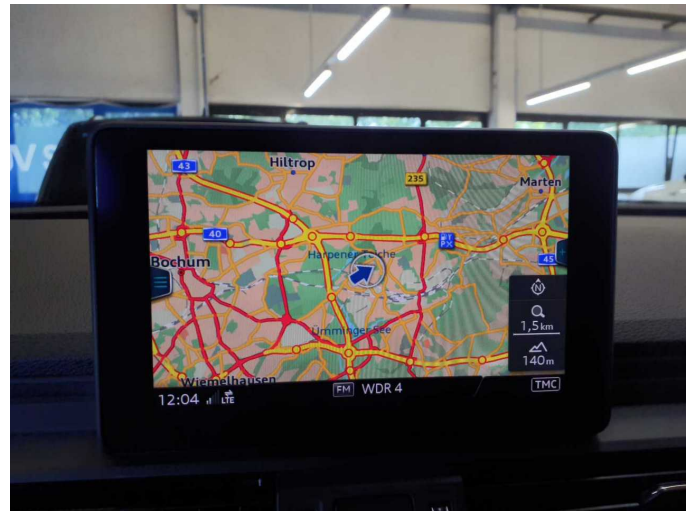

Figure 20: Navigation



Figure 21: Misc.



Figure 22: Misc.



Figure 23: Misc.



Figure 24: Misc.



Figure 25: Misc.

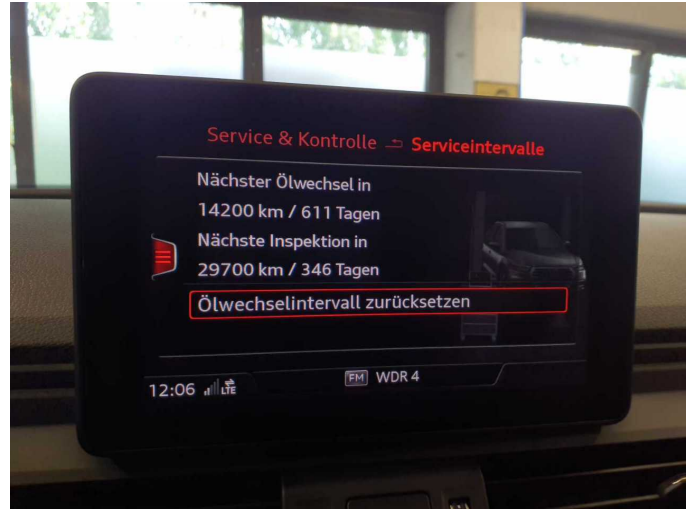

Figure 26: Misc.



Figure 27: Misc.



Figure 28: Misc.



Figure 29: Misc.



Figure 30: Misc.



Figure 31: Misc.



Figure 32: Misc.



Figure 33: Misc.



Figure 34: Misc.



Figure 35: Misc.



Figure 36: Misc.



Figure 37: Misc.



Damage 1: Boot lid / rear door: Boot lid - Glued / labelled - De-glue / neutralise



Damage 1: Boot lid / rear door: Boot lid - Glued / labelled - De-glue / neutralise



Damage 2: Side panel - rear left side: Wheel arch - Scratch(es) - Smart repair



Damage 2: Side panel - rear left side: Wheel arch - Scratch(es) - Smart repair



Damage 2: Side panel - rear left side: Wheel arch - Scratch(es) - Smart repair



Damage 2: Side panel - rear left side: Wheel arch - Scratch(es) - Smart repair



Damage 3: Side panel - rear right side: Wheel arch - Scratch(es) - Smart repair



Damage 3: Side panel - rear right side: Wheel arch - Scratch(es) - Smart repair



Damage 3: Side panel - rear right side: Wheel arch - Scratch(es) - Smart repair



Damage 3: Side panel - rear right side: Wheel arch - Scratch(es) - Smart repair



Damage 3: Side panel - rear right side: Wheel arch - Scratch(es) - Smart repair



Damage 3: Side panel - rear right side: Wheel arch - Scratch(es) - Smart repair



Damage 3: Side panel - rear right side: Wheel arch - Scratch(es) - Smart repair



Damage 3: Side panel - rear right side: Wheel arch - Scratch(es) - Smart repair



Damage 4: Rear bumper: Rear bumper - Scratch(es) - Paint



Damage 4: Rear bumper: Rear bumper - Scratch(es) - Paint



Damage 4: Rear bumper: Rear bumper - Scratch(es) - Paint



Damage 4: Rear bumper: Rear bumper - Scratch(es) - Paint



Damage 5: Rear bumper: Spoiler - Scratch(es) - Paint



Damage 5: Rear bumper: Spoiler - Scratch(es) - Paint



Damage 5: Rear bumper: Spoiler - Scratch(es) - Paint



Damage 6: Front bumper: Front bumper (Sandstrahleffekt) - Scratch(es) - Paint



Damage 6: Front bumper: Front bumper (Sandstrahleffekt) - Scratch(es) - Paint



Damage 6: Front bumper: Front bumper (Sandstrahleffekt) - Scratch(es)
- Paint



Damage 6: Front bumper: Front bumper (Sandstrahleffekt) - Scratch(es)
- Paint



Damage 6: Front bumper: Front bumper (Sandstrahleffekt) - Scratch(es)
- Paint



Damage 7: Seat - front: Seat cover - left side - Holes - Replace



Damage 7: Seat - front: Seat cover - left side - Holes - Replace

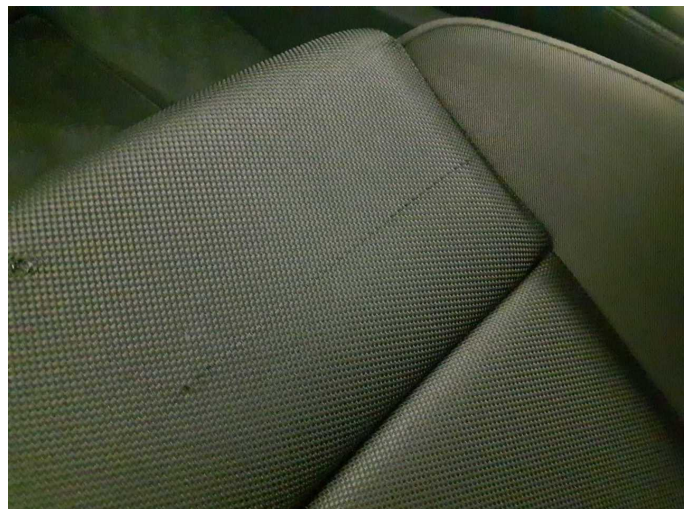

Damage 7: Seat - front: Seat cover - left side - Holes - Replace



Damage 7: Seat - front: Seat cover - left side - Holes - Replace



Repainting 1: Bonnet, Side panel - rear right side, Door - rear right side, Door - front right side



Repainting 1: Bonnet, Side panel - rear right side, Door - rear right side, Door - front right side



Repainting 1: Bonnet, Side panel - rear right side, Door - rear right side, Door - front right side



Repainting 1: Bonnet, Side panel - rear right side, Door - rear right side, Door - front right side



Wartungshistorie

(gemäß Auftraggeber Informationen)

Fahrgestellnummer: WAUZZZF0L2104251
Hersteller / Modell: AUDI AUDI Q5 40 TDI quattro S tronic sport

Datum	KM-Stand	Beschreibung
01.09.2025	215.201	Regelwartungsdienst; Reparatur Sonstiges; Spannrolle ern; Systemtest/ Eigendiagnose; Wasserpumpe ern; Zahnriemen/Steuerkett ern
26.05.2025	199.544	Motoröl b. Wartung; Ölfilter ern; Ölwechsel; Wartung Sonstiges
28.02.2025	185.237	Bremsbelagfühler ern; Bremse Sonstiges; Bremsklötze hinten; Bremsklötze vorne; Bremsscheiben + Klötze h; Bremsscheiben + Klötze v; Bremsscheiben hinten; Bremsscheiben vorne; Kraftstofffilter ern; Luftfiltereinsatz ern; Regelwartungsdienst; Reparatur Sonstiges; Wartung Sonstiges
12.12.2024	168.455	Motoröl b. Wartung; Ölfilter ern; Ölwechsel; Wartung Sonstiges
27.09.2024	153.545	Bremsflüssigkeit; Bremsflüssigkeit ern; Getriebeöl ern/prüfen; Regelwartungsdienst
28.05.2024	136.445	Motoröl b. Wartung; Ölfilter ern; Ölwechsel; Wartung Sonstiges
25.03.2024	123.982	Kraftstofffilter ern; Luftfiltereinsatz ern; Regelwartungsdienst; Wartung Sonstiges
20.11.2023	103.736	Bremsbelagfühler ern; Bremse Sonstiges; Bremsklötze hinten; Bremsklötze vorne; Bremsscheiben hinten; Bremsscheiben vorne; HU + AU; Motoröl b. Wartung; Ölfilter ern; Ölwechsel; Wartung Sonstiges
18.08.2023	86.854	Getriebeöl ern/prüfen; Motoröl b. Wartung; Ölfilter ern; Regelwartungsdienst; Wartung Sonstiges
10.11.2022	55.787	Bremsbelagfühler ern; Bremse Sonstiges; Bremsflüssigkeit; Bremsflüssigkeit ern; Bremsklötze hinten; Bremsklötze vorne; Bremsscheiben hinten; Bremsscheiben vorne; Kraftstofffilter ern; Luftfiltereinsatz ern; Motoröl b. Wartung; Ölfilter ern; Regelwartungsdienst; Reparatur Sonstiges; Wartung Sonstiges
03.12.2021	30.072	Motoröl b. Wartung; Ölfilter ern; Regelwartungsdienst; Wartung Sonstiges