



Expertise

Protocol number: 41670393
Order No. / Reference: 25233068
Inspection date: 23 Sept 2025

Manufacturer: Audi	Model: A5 Sportback 40 TFSI quattro S-tronic advanced
VIN: WAUZZZF5XPA015658	



Vehicle details	
Manufacturer / Type / Model / Equipment	
Audi A5 Sportback 40 TFSI quattro S-tronic advanced	
Vehicle Identification number	WAUZZZF5XPA015658
Mileage (Read)	135,033 km
First registration	14 Nov 2022
Number of holders	1
Next periodical technical inspection	11/2025
(Report not on hand)	
Power / Engine displacement	150 kw / 1,984 ccm
Fuel type / Cylinder	Hybrid Petrol / E / 4
Gearbox / Number of gears	Automatic / 7
Type of drive	All-wheel drive
Type of vehicle	Saloon car
Colour / colour code	Manhattangrau Metallic (X7L)
Doors / Seats	5 / 4
Upholstery type	Cloth
Colour of upholstery	Black-Anthracite
Re/Import	no
Vehicle with smoke odor	no
Driving readiness	Not roadworthy / moveable



Vehicle details

Maintenance booklet / proof	digital proof / complete	Next maintenance in	15,000 km
Last maintenance on / at	05/2025 at 120,620 km		
Key is / should be	2 / 2	FZG documents	ZB#2 (B) was available (copy), ZB#1 (S) was not available
		Letter No.	GM793724
Previous damage / Accident	None detectable	Repainting	None detectable
Inspection conditions	sufficient	Lifting equipment / pit	yes
Test drive	short drive on the company premises	Engine function test	Performed
Driving readiness	Not roadworthy / moveable		
Manufacturer key number/ type code number	0588 / BUT 00437		
Emission standard	EURO6;WLTP;AP;PI/CI; M, N1 I	Fine dust sticker	
Permitted total weight	2,160 kg	Empty weight	

Tyres

Mounted tyres

#	Tyre size	Type of tyre	Manufacturer	Tread depth
1)	245/40 R18 98Y	Summer tyres on Light alloy	Hankook	2mm / 2mm
2)	245/40 R18 98Y	Summer tyres on Light alloy	Hankook	5mm / 5mm

Additional tyres

#	Tyre size	Type of tyre	Manufacturer	Tread depth
1)	225/50 R17 98V	Winter tyres on Light alloy	Goodyear	4mm / 6mm
2)	225/50 R17 98V	Winter tyres on Light alloy	Goodyear	7mm / 8mm

Replacement

Typ	Tyre size	Type of tyre	Manufacturer	Tread depth
	Tirefit	Expiration date 08/2026		

Legend: Tread depth information for tires on the left is in the first place, for tires on the right is in the second place on the axle in the direction of travel



Equipment

Standard equipment

- Airbag: Front airbags, passenger airbag deactivatable (adaptive driver and passenger airbags - front knee airbags - passenger side deactivation switch)
- Matt black accent surfaces (for dashboard, door sill trim and center console insert)
- "quattro" all-wheel drive with ultra technology (ensures predictive engagement of the quattro drive through an intelligent operating strategy/control software, making it permanently available. The system includes an electronically controlled all-wheel drive clutch, a traction clutch integrated into the rear axle differential, and an electronic differential lock (EDL) for all driven wheels)
- Audi drive select (The desired characteristics of the vehicle can be selected via various modes to ensure the right driving experience at all times: - auto - comfort - dynamic - individual - efficiency)
- Electrically adjustable/heated exterior mirrors (with integrated LED indicators, convex, flat or aspherical mirror glass, including heated windscreen washer nozzles)
- Exterior mirror housings in body color
- Outside temperature display
- Brake light, third
- Decorative inlays diamond lacquer silver grey (for dashboard, door panels and center console)
- Parking Aid Plus (Using data from the ultrasonic sensors integrated into the bumpers, the acoustic and visual parking aids at the front and rear assist with parking, reversing, and maneuvering. Depending on the steering angle and direction of travel, the distance to detected objects is displayed in a selective, visual representation on the MMI touch display.)
- Driver information system in the high-resolution 7" color display (speed (digital speedometer) - time - mileage - outside temperature - fuel warning with remaining range - gear shift recommendation in manual mode - current radio station or music track - radio and media lists - phone menu - information from navigation - information from driver assistance systems - consumption data overviews - fuel-saving tips for more economical driving - break recommendation)
- Electric front windows (with touch-open/close function (including excess force limiter) and comfort control)
- Floor mats front and rear (made of black velour; in conjunction with interior design selection, interior S line or in the S model with contrasting stitching color-coordinated to the respective interior trim color)
- Cruise control with adjustable speed limiter (The cruise control maintains the individually set speed from 20 km/h, provided the engine power permits. The adjustable speed limiter helps to avoid exceeding a preset maximum speed from approximately 30 km/h, e.g., within built-up areas)
- Airbag: Front side airbags and head airbag system (front side airbags integrated into the seat backrests; with additional head airbag system; deploys in front of the side window area and thus helps to protect front and outer rear passengers in the event of a side impact)
- Anti-lock braking system (ABS) (with electronic brake force distribution (EBD) and brake assist)
- Traction control
- Audi connect Emergency Call & Service including vehicle control (Emergency Call & Service: - Emergency call - Online breakdown call - Audi damage service - Automatic service reminder Vehicle control: - Vehicle status report - Remote locking/unlocking - Parking position - Remote control auxiliary heating - Anti-theft alarm notification)
- Audi pre sense city (An impending collision with vehicles and pedestrians can be detected within system limits at speeds up to approximately 85 km/h. In this case, the system warns the driver visually, acoustically, and, if necessary, with a sudden braking action. If necessary, it can initiate full deceleration to reduce the collision speed or, under certain circumstances, avoid the collision.)
- Fabric headliner (atlas beige or titanium grey, colour-coordinated with the respective interior colour)
- tachometer
- Door sills with aluminum insert (on the door sills)
- Electromechanical parking brake (includes parking brake function when stationary - starting aid through automatic release when starting off and emergency braking function while driving on all four wheels)
- Electronic Stability Control (ESC) (networks ABS, EBV, ASR, and EDL with its own sensors and compares driving data with reference data; ensures greater stability at any speed by selectively braking individual wheels and intervening in engine management)
- Chassis: Standard chassis (The standard chassis combines excellent ride comfort with good driving dynamics. Shock absorbers and coil springs on the front and rear axles - with 5-link lightweight front axle, stabilizer bar; front axle carrier firmly bolted to the body - with 5-link lightweight rear axle with independent wheel suspension, stabilizer bar; rear axle carrier elastically mounted)
- Remote key, without Safe-Lock (unlocks and locks doors, luggage compartment and fuel tank flap - including Keyless Go - including convenient closing/opening of windows)



- Transmission: S tronic (7-speed)
- Interior lighting (roof module front and rear including reading lights in front with capacitive operation, illuminated vanity mirror, top light on center console, glove compartment light)
- Dimmable interior mirror
- ISOFIX and Top Tether child seat anchorage for the outer rear seats (standard bracket for the practical attachment of ISOFIX child seats - including additional attachment point (Top Tether) - the recommended child seats are available from your Audi partner)
- trunk floor mat
- Headrests (4) (height adjustable front and rear)
- Fuel tank (58 liters)
- LED rear lights (indicator, brake, tail, reversing, and rear license plate lights in LED technology. LED brake lights enable earlier detection by following traffic due to their faster activation.)
- Steering wheel: Leather steering wheel in 3-spoke design with multifunction (with 6 multifunction buttons for operating the basic functions of the existing infotainment system; adjustable in height and reach, with full-size airbag; leather steering wheel rim)
- Front center armrest
- Non-smoking version (one 12-volt socket each at the front and rear - storage compartment in the front center console)
- Gloss package (roof frame and window channel strips in anodized aluminum)
- Wheel: Light alloy wheels "5-V-spoke Y-design" (8.5 J x 18 with tires 245/40 R 18)
- Wheel: Tire pressure monitoring indicator (visual and acoustic warning in case of pressure loss on one or more wheels)
- Radio: MMI Radio Plus (10.1" color display (1,540 × 720) including MMI touch operation - Audi music interface with one USB-A and one USB-C port, each with data and charging functions - Bluetooth interface (hands-free calling and audio streaming) - 8 passive speakers - AM/FM phase diversity - speed-dependent volume adjustment - voice dialogue system with natural language for controlling infotainment and vehicle functions - Wi-Fi hardware - DAB + digital radio)
- Seat belts Three-point automatic belts for all seats (belt wear detection in front, color-coordinated with the interior, belt force limiter in front, belt tensioner in front)
- Lane Departure Warning (helps prevent unintentional lane departure within system limits. If the system is activated and ready, and the driver has not activated the turn signal, the Lane Departure Warning helps prevent crossing detected lane markings by correcting the steering. An additional steering wheel vibration can be adjusted upon driver request. Functional range from approximately 60 to a maximum of 250 km/h.)
- First aid kit with warning triangle (warning triangle - first aid kit - 2 safety vests)
- Luggage compartment lid, electrically opening and closing (opening via the button on the vehicle key, the button in the driver's door trim, the soft-touch button in the handle recess of the lid, or a foot gesture (kick motion) in conjunction with the convenience key including sensor-controlled luggage compartment release - closing via the button on the inside of the lid, the button in the driver's door, the convenience key (continuous pressure), or a foot gesture (kick motion) in conjunction with the convenience key including sensor-controlled luggage compartment release)
- Manual parental control
- Automatic climate control (1-zone - electronically regulates air temperature, air flow, and distribution, sun position-dependent control - air distribution can be adjusted using 5 main settings - 3 LEDs integrated into the seat heating or seat ventilation button provide feedback on the selected setting (optional) - buttons for defrosting the front and rear windows - manual air recirculation control - with key recognition and humidity sensor - dust and odor-separating interior filter)
- LED headlights (LED technology; low beam, high beam, daytime running light and position light in LED; indicator light in bulb technology, with all-weather light)
- Mild hybrid (Mild hybrid features an enhanced start-stop function, enhanced energy recovery during braking (recuperation) to charge the starter battery, and additional lithium-ion storage. This allows the system to recover more energy and shuts off the engine more frequently. A supplementary belt starter generator (BGA) is provided for mild hybrid. Purely electric driving is not possible.)
- Gasoline particulate filter
- Upholstery: Intention fabric (for standard seats: - seat center panels in Index fabric, rock grey or black - seat side bolsters, headrests and center armrest in plain rock grey or black fabric)
- Wheel: Tire repair kit (12 V compressor and tire sealant, maximum speed 80 km/h)
- Wheel: Rolling resistance-optimized tires, speed-limited (size 245/40 R18, maximum permissible speed 210 km/h)
- Radio accessories: 8 speakers
- Radio accessories: Data module Europe
- Folding rear seat backrest (40:20:40 split or fully foldable, with center armrest)
- Electromechanical power steering (maintenance-free rack-and-pinion steering with speed-sensitive steering assistance; precise steering feel at high speeds, excellent parking assistance.)
- Seats (standard seats) in the front (with manual adjustment of seat height, seat length, backrest angle, headrest and belt height)
- Standard exhaust system (symmetrical tailpipe optics left and right in chrome)



- Glazing: Windscreen with thermal and acoustic glazing (windscreen with thermal glazing, green tinted - improved exterior noise insulation)
- Camera-based traffic sign recognition (supported by displaying traffic signs detected within the system limits, such as speed limits, no-overtaking zones, and temporary speed limits. If a traffic sign is outside the camera's field of view, it is provided from the stored navigation data of the MMI Navigation plus. The traffic sign recognition is displayed automatically in the Audi virtual cockpit and can be configured via the multifunction steering wheel.)

- Start-Stop System (helps reduce fuel consumption and CO2 emissions by shutting off the engine when stationary, e.g., at traffic lights. For a restart, the starting process is initiated as soon as the foot brake is released. Can be deactivated at any time using a button.)
- Phone: Bluetooth interface (The smartphone can be connected to the vehicle via Bluetooth to play music or make phone calls. Two mobile phones can be connected simultaneously for hands-free calling. Complete contact information is only displayed on the first main phone—stored in the MMI. Depending on the smartphone model, emails and text messages can also be displayed in the MMI via Bluetooth.)
- Electronic immobilizer (integrated in engine control unit, activated by vehicle key)
- Green heat-insulating glazing (green tinted - for rear window, door and side windows - rear window heated, with timer)
- Central locking with radio remote control

Extra equipment

- Business package (heated front seats - comfort mirror package - smartphone infotainment package - MMI navigation plus with MMI touch - Audi connect navigation & infotainment - 3-spoke leather steering wheel with multifunction plus)
- Child Safety Package (mounting device for ISOFIX child seats on the front passenger seat - passenger airbag deactivation switch - electric child safety locks for the rear doors). The recommended child seats from Audi Genuine Accessories are available from your Audi partner.
- Elimination of model name and performance/technology lettering
- LED headlights Matrix with dynamic indicators front and rear (daytime running lights, dipped beam, high beam, position light, indicator, cornering light, static curve light (supplements side illumination on tight bends and when turning), all-weather light (to reduce glare in poor visibility conditions), maneuvering light (illuminates the swivel area when reversing), motorway light (extended illumination range from a speed of 110 km/h), automatic dynamic headlight range control)
- Matt brushed aluminum decorative inlays (for dashboard, door panels and center console)
- Paint finish: metallic
- Rear view camera
- Seat Comfort Package (variable headrests for the front seats - 4-way lumbar support for the front seats, electrically adjustable horizontally and vertically - comfort center armrest in the front, longitudinally adjustable and tilt adjustable; additional storage space in the integrated storage compartment)
- Stop assist

- Accent surfaces glass look black
- Driving assistance package (Audi active lane assist - Adaptive cruise control - Audi pre sense rear and basic - Traffic jam assist - Predictive efficiency assist - Evasion assist - Left turn assist - High beam assist - Lane change warning)
- Package: Ambient lighting package (in addition to the interior lighting: - Courtesy lighting in the exterior door handles - Entry lights on the underside of the front doors - Illuminated front cup holders - Front footwell lighting - Illuminated interior door controls - Ambient door lighting - Ambient lighting in the front center console)
- Radio accessories: Bang & Olufsen Sound System with 3D sound (20 speakers (including center speaker/2 subwoofers and additional 3D sound tweeters and midrange speakers) - 755-watt 16-channel amplifier - illuminated front speaker grilles - speed-dependent volume adjustment - spatial sound reproduction through the new 3D sound feature. This is generated by additional speakers in the A-pillar, the midrange speakers, and the Fraunhofer Symphoria technology.)
- S line interior package (front sports seats - S line seat upholstery in black sequence fabric/leather combination with S embossing on the front seat backrests - 3-spoke leather steering wheel with multifunction plus including steering wheel grips in perforated leather and S emblem; steering wheel and gearshift gaiter with color-coordinated contrasting stitching - headliner in black fabric - matt brushed aluminum inlays with gloss black accents - stainless steel pedals and footrest - front and rear floor mats with contrasting stitching)
- Steering wheel: Leather steering wheel in 3-spoke design with multifunction plus



- Telephone: Audi Phone Box (Universal Bluetooth interface, convenient integrated hands-free system, telephone holder in the front center armrest area measuring 170 x 87 mm, charging option via USB port or wireless charging, forget-me-phone warning, charging status indicator in the MMI touch display, coupling antenna for connecting the mobile phone to the external antenna for improved reception quality, LTE signal amplifier with 5G technology for low-loss transmission between the external antenna and the telephone holder)
- Upholstery: Fabric sequence/leather with S line embossing in the front seat backrests
- Wheel: Audi new car tire guarantee
- Suspension with damper control (The suspension adapts very well to different driving situations and road conditions: - electronically controlled adaptation to different driving situations - dynamic or comfort-oriented damper tuning - adjustable via Audi drive select)
- Trailer hitch pre-installation (includes preparation of the control units and enhanced engine cooling. The trailer hitch for retrofitting is available from Audi Original Accessories.)
- Wheel: Deselect rolling resistance-optimized tires, removal of speed limit (18 inches) (tires 245/40 R 18 93Y)

Brief expert findings

Documents submitted	At the time of the inspection, the registration certificate Part 2 (letter) was available, but the registration certificate Part 1 (certificate) was not. (Copy)
VIN comparison	The vehicle identification number (VIN) was read from the vehicle and its conformity with the submitted documents was verified during the inspection by the undersigned.
Inspection	The inspection conditions were sufficient for the assessment of the vehicle. Lifting equipment and a pit were available for examining the vehicle.
Test drive	A short movement and shunting trip was carried out on the company premises.
Engine function test	An engine test run was performed.
Driving readiness	At the time of inspection, the vehicle was not drivable under its own power, but can be moved on its own axle with the aid of auxiliary equipment.

Value reducing factors

No.	Component group	Description
1	Wheel / tyres	Tyre - rear right side - Broken / torn - Replace
2	Wheel / tyres	Tyre - front right side - Broken / torn - Replace
3	Wheel / tyres	Tyre - front left side (2mm) - Does not meet the leasing specifications - Replace
4	Headlight	Headlight - right side - Stone chips - Loss in value
5	Headlight	Headlight - left side - Stone chips - Loss in value
6	Door - front right side	Door - Dent / paintcoat damage - Smart repair
7	Door - rear right side	Door - Dent / paintcoat damage - Smart repair
8	Mudguard - left side	Mudguard - left side - Stone chips - Paint
9	Mudguard - right side	Mudguard - right side - Stone chips - Paint
10	Door - rear left side	Door - Scratched - Paint
11	Wheel / tyres	Wheel rim - rear right side - Scratched - Replace
12	Wheel / tyres	Wheel rim - front right side - Scratched - Replace
13	Rear bumper	Rear bumper - Scratch(es) - Paint
14	Front bumper	Front bumper - Scratched - Paint
15	Bonnet	Bonnet - Stone chips - Paint
16	Vehicle glazing	Windscreen - Stone chips - Replace



Wear and tear

No.	Component group	Description
1	Boot lid / rear door	Boot lid - Scratch(es) - No deduction

The vehicle shows signs of wear commensurate with its age and use.

Missing parts

Description

Documents - Log book

Order/Scope of order

The order was placed to prepare a sales report for the vehicle described. This includes the following:

- Description of core relevant information about the vehicle
- Documentation of equipment features
(*Delivery by third-party service providers*)
- Documentation of damage, defects, missing parts
- Documentation of previous damage, unrepaired previous damage, repainting
- a brief visual or functional inspection of the equipment details if possible.
(*Functional tests of driver assistance systems are not included in the scope of services!*)
- a photo documentation of the vehicle

Basis for the order

This product is based on the Alphabet Fuhrpark GmbH guidelines for vehicle returns and valuations. The expert makes the explicit findings in each individual case objectively within the framework of the specified standards based on his or her own expertise.

The vehicle inspection takes place in a disassembled state.

Damage or defects that can only be detected during disassembly/diagnosis work or through advanced knowledge remain within the scope of the prognosis risk. An extended risk exists for concealed defects caused by fraudulent deception and not identifiable by the expert.

Damage or defects resulting from normal use or wear and tear of the vehicle will be accepted according to the applicable standard.

There was no explicit identification or monetary consideration of the expected features within the product.

Features which in their nature and severity slightly exceed normal use but do not constitute unacceptable damage will be documented and identified under signs of use if necessary.

Damage or defects which, according to the underlying standard, can no longer be attributed to normal use or wear and tear are listed in the product under "Depreciating Factors".

Depending on the product specification, a monetary ID can be provided. If this takes place, the costs can be 100% d or pro rata depending on the vehicle's age and mileage.

Previous damages

Apparently, no repaired previous damage could be found on the vehicle.

Comments

- Winterradsatz ist kein Bestandteil des Auslieferumfangs.



Figure 1: Diagonal front (left)



Figure 2: Diagonal front (right)



Figure 3: Diagonal rear (left)



Figure 4: Diagonal rear (right)



Figure 5: Interior - front



Figure 6: Interior - rear



Figure 7: Instrument cluster



Figure 8: Instrument panel



Figure 9: Interior 360° view



Figure 10: Cargo area

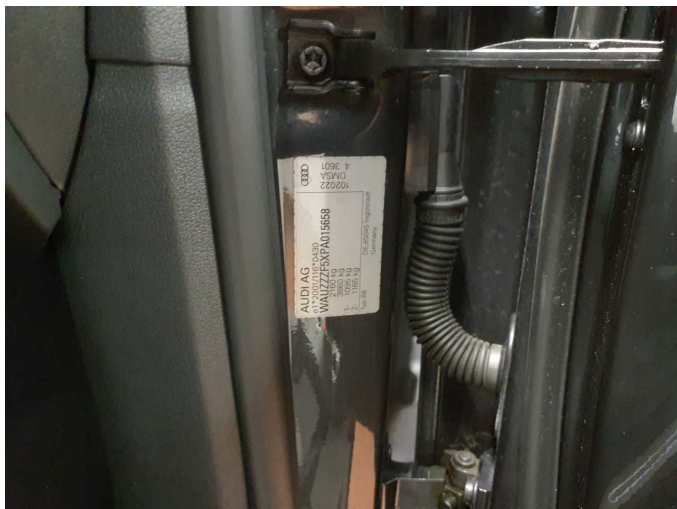

Figure 11: VIN



Figure 12: Mounted tyres

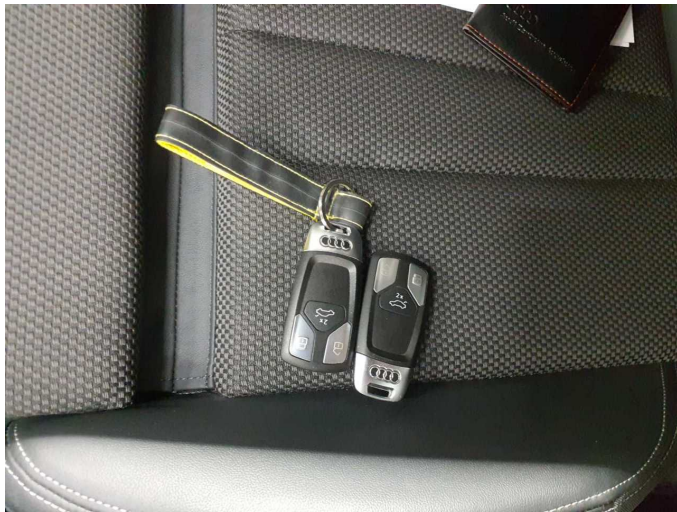

Figure 13: Documents



Figure 14: Documents



Figure 15: Documents



Figure 16: Documents



Figure 17: Additional tyres

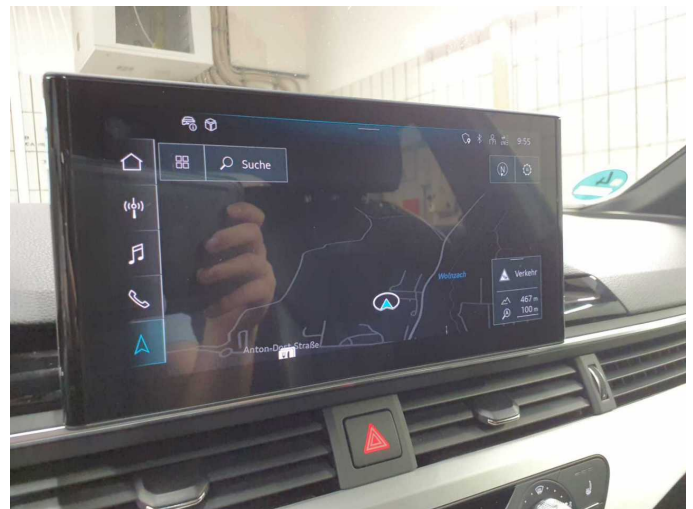

Figure 18: Navigation



Figure 19: Misc.



Figure 20: Misc.



Figure 21: Misc.



Figure 22: Misc.



Figure 23: Misc.



Figure 24: Misc.



Figure 25: Misc.



Figure 26: Misc.



Figure 27: Misc.



Figure 28: Misc.

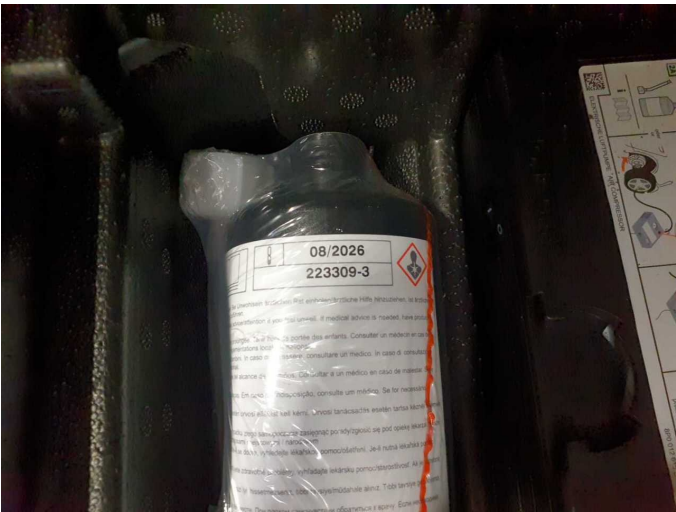

Figure 29: Misc.



Damage 1: Wheel / tyres: Tyre - rear right side - Broken / torn - Replace



Damage 1: Wheel / tyres: Tyre - rear right side - Broken / torn - Replace



Damage 1: Wheel / tyres: Tyre - rear right side - Broken / torn - Replace



Damage 2: Wheel / tyres: Tyre - front right side - Broken / torn - Replace



Damage 2: Wheel / tyres: Tyre - front right side - Broken / torn - Replace



Damage 2: Wheel / tyres: Tyre - front right side - Broken / torn - Replace



Damage 3: Wheel / tyres: Tyre - front left side (2mm) - Does not meet the leasing specifications - Replace



Damage 3: Wheel / tyres: Tyre - front left side (2mm) - Does not meet the leasing specifications - Replace

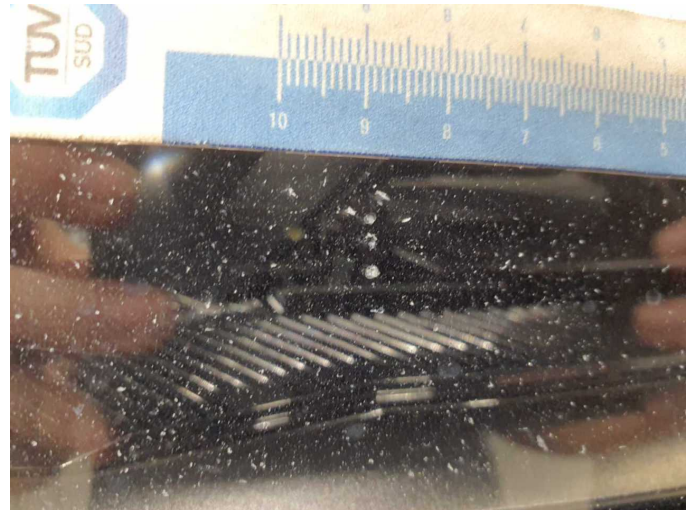

Damage 4: Headlight: Headlight - right side - Stone chips - Loss in value



Damage 4: Headlight: Headlight - right side - Stone chips - Loss in value



Damage 4: Headlight: Headlight - right side - Stone chips - Loss in value



Damage 4: Headlight: Headlight - right side - Stone chips - Loss in value



Damage 4: Headlight: Headlight - right side - Stone chips - Loss in value

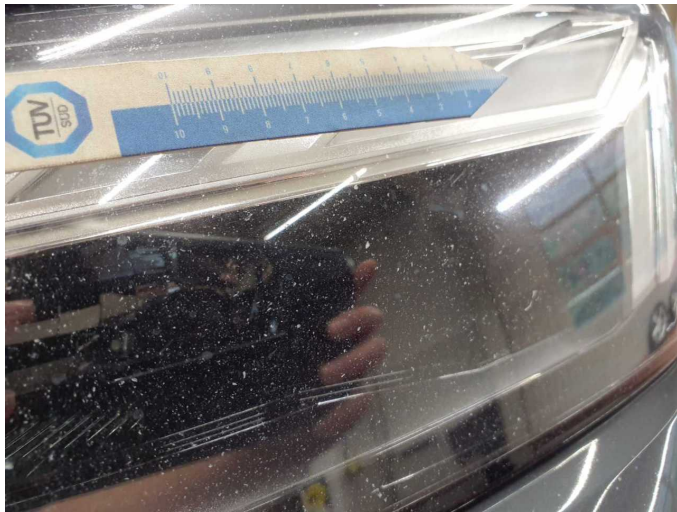

Damage 5: Headlight: Headlight - left side - Stone chips - Loss in value



Damage 5: Headlight: Headlight - left side - Stone chips - Loss in value



Damage 5: Headlight: Headlight - left side - Stone chips - Loss in value



Damage 5: Headlight: Headlight - left side - Stone chips - Loss in value

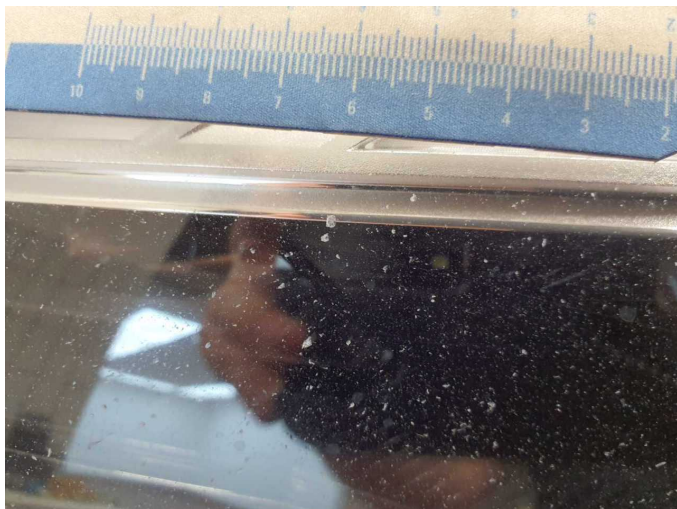

Damage 5: Headlight: Headlight - left side - Stone chips - Loss in value



Damage 6: Door - front right side: Door - Dent / paintcoat damage - Smart repair



Damage 6: Door - front right side: Door - Dent / paintcoat damage - Smart repair

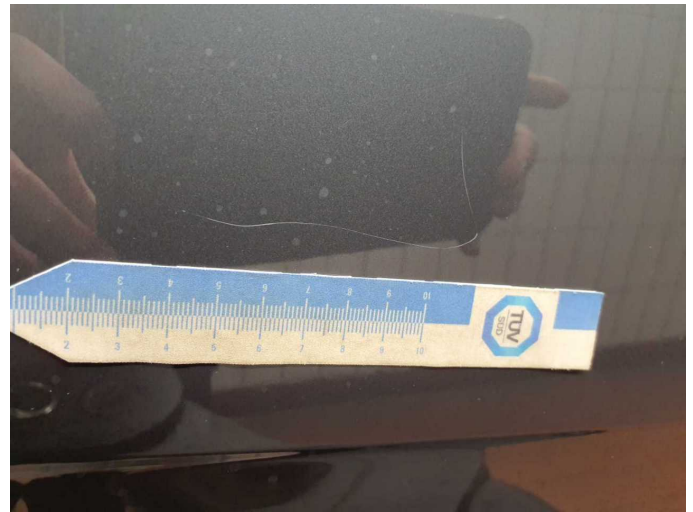

Damage 6: Door - front right side: Door - Dent / paintcoat damage - Smart repair

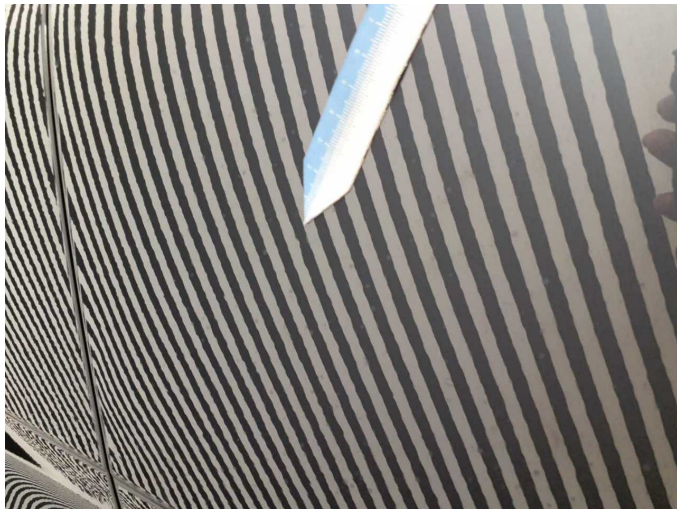

Damage 6: Door - front right side: Door - Dent / paintcoat damage - Smart repair



Damage 6: Door - front right side: Door - Dent / paintcoat damage - Smart repair



Damage 7: Door - rear right side: Door - Dent / paintcoat damage - Smart repair



Damage 7: Door - rear right side: Door - Dent / paintcoat damage - Smart repair



Damage 7: Door - rear right side: Door - Dent / paintcoat damage - Smart repair



Damage 7: Door - rear right side: Door - Dent / paintcoat damage - Smart repair



Damage 7: Door - rear right side: Door - Dent / paintcoat damage - Smart repair



Damage 7: Door - rear right side: Door - Dent / paintcoat damage - Smart repair



Damage 8: Mudguard - left side: Mudguard - left side - Stone chips - Paint



Damage 8: Mudguard - left side: Mudguard - left side - Stone chips - Paint



Damage 8: Mudguard - left side: Mudguard - left side - Stone chips - Paint



Damage 9: Mudguard - right side: Mudguard - right side - Stone chips - Paint



Damage 9: Mudguard - right side: Mudguard - right side - Stone chips - Paint



Damage 9: Mudguard - right side: Mudguard - right side - Stone chips - Paint



Damage 9: Mudguard - right side: Mudguard - right side - Stone chips - Paint



Damage 10: Door - rear left side: Door - Scratched - Paint

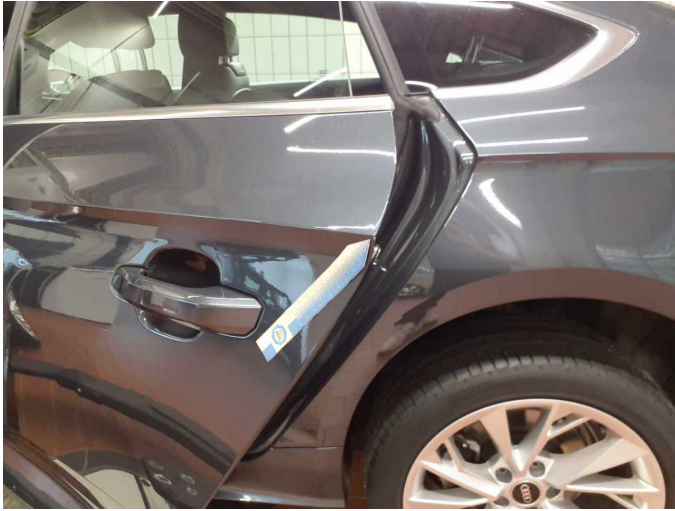

Damage 10: Door - rear left side: Door - Scratched - Paint



Damage 10: Door - rear left side: Door - Scratched - Paint

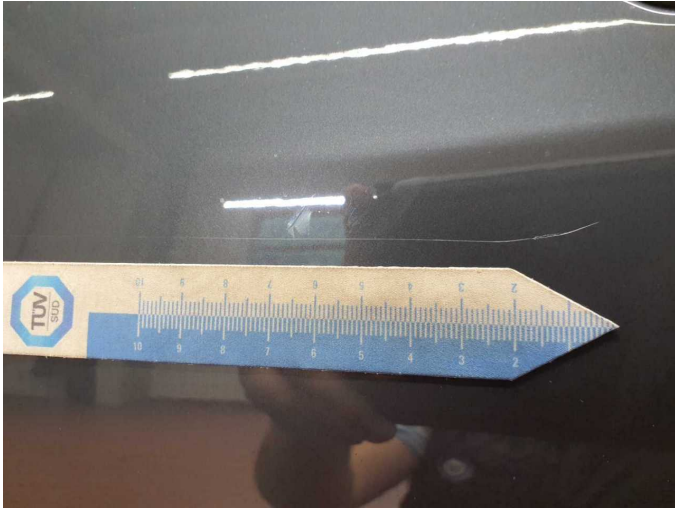

Damage 10: Door - rear left side: Door - Scratched - Paint

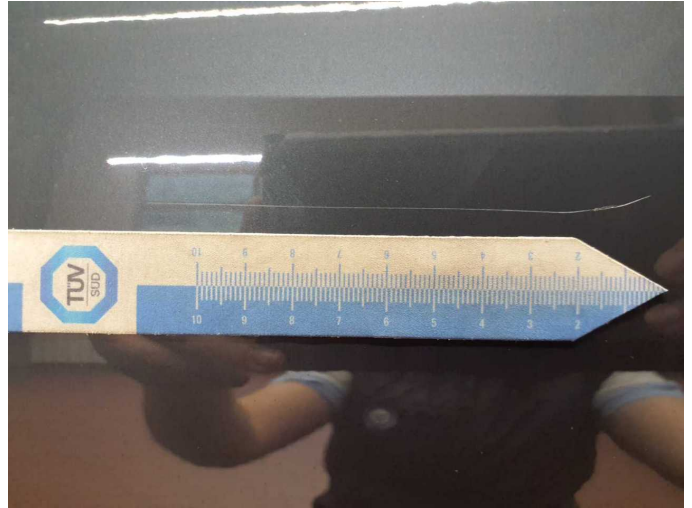

Damage 10: Door - rear left side: Door - Scratched - Paint



Damage 10: Door - rear left side: Door - Scratched - Paint



Damage 11: Wheel / tyres: Wheel rim - rear right side - Scratched - Replace



Damage 11: Wheel / tyres: Wheel rim - rear right side - Scratched - Replace



Damage 11: Wheel / tyres: Wheel rim - rear right side - Scratched - Replace



Damage 11: Wheel / tyres: Wheel rim - rear right side - Scratched - Replace



Damage 12: Wheel / tyres: Wheel rim - front right side - Scratched - Replace



Damage 12: Wheel / tyres: Wheel rim - front right side - Scratched - Replace

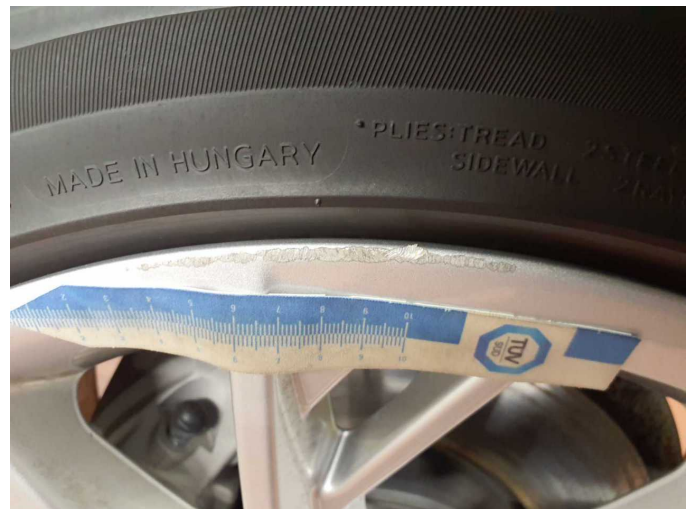

Damage 12: Wheel / tyres: Wheel rim - front right side - Scratched - Replace



Damage 12: Wheel / tyres: Wheel rim - front right side - Scratched - Replace



Damage 12: Wheel / tyres: Wheel rim - front right side - Scratched - Replace



Damage 13: Rear bumper: Rear bumper - Scratch(es) - Paint



Damage 13: Rear bumper: Rear bumper - Scratch(es) - Paint



Damage 13: Rear bumper: Rear bumper - Scratch(es) - Paint



Damage 13: Rear bumper: Rear bumper - Scratch(es) - Paint

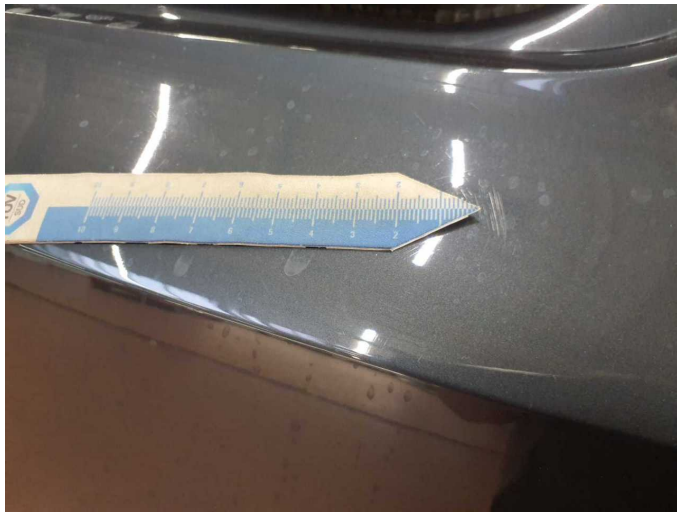

Damage 13: Rear bumper: Rear bumper - Scratch(es) - Paint



Damage 13: Rear bumper: Rear bumper - Scratch(es) - Paint



Damage 14: Front bumper: Front bumper - Scratched - Paint

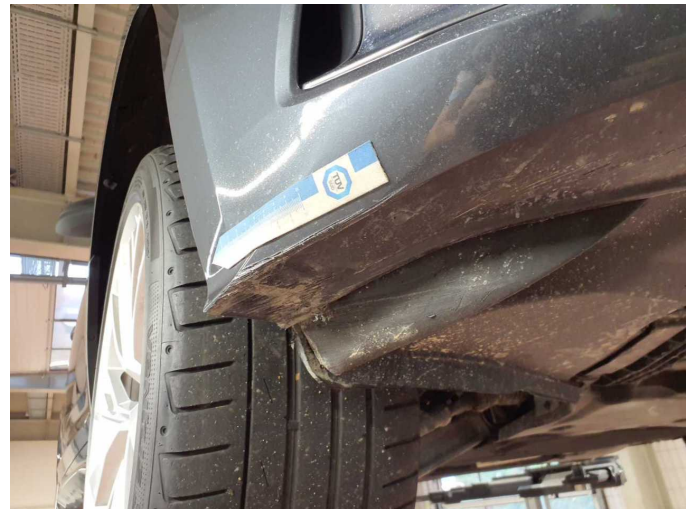

Damage 14: Front bumper: Front bumper - Scratched - Paint



Damage 14: Front bumper: Front bumper - Scratched - Paint



Damage 14: Front bumper: Front bumper - Scratched - Paint



Damage 14: Front bumper: Front bumper - Scratched - Paint



Damage 14: Front bumper: Front bumper - Scratched - Paint



Damage 15: Bonnet: Bonnet - Stone chips - Paint

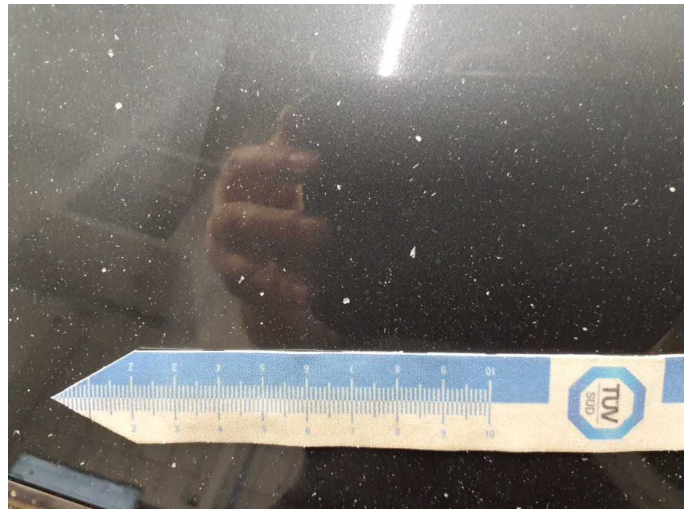

Damage 15: Bonnet: Bonnet - Stone chips - Paint



Damage 15: Bonnet: Bonnet - Stone chips - Paint



Damage 15: Bonnet: Bonnet - Stone chips - Paint



Damage 15: Bonnet: Bonnet - Stone chips - Paint



Damage 15: Bonnet: Bonnet - Stone chips - Paint



Damage 15: Bonnet: Bonnet - Stone chips - Paint



Damage 16: Vehicle glazing: Windscreen - Stone chips - Replace

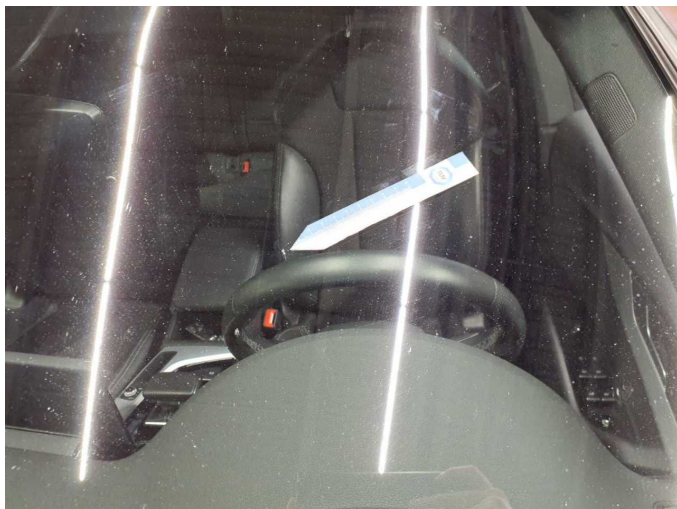

Damage 16: Vehicle glazing: Windscreen - Stone chips - Replace



Damage 16: Vehicle glazing: Windscreen - Stone chips - Replace



Damage 16: Vehicle glazing: Windscreen - Stone chips - Replace



Wartungshistorie

(gemäß Auftraggeber Informationen)

Fahrgestellnummer: WAUZZZF5XPA015658

Hersteller / Modell: AUDI AUDI A5 Sportback 40 TFSI quattro S tronic advanced

Datum	KM-Stand	Beschreibung
07.05.2025	120.620	Bremsbelagfühler ern; Bremse Sonstiges; Bremsklötze vorne; Bremsscheiben + Klötze v; Bremsscheiben vorne; Getriebeöl ern/prüfen; Motoröl b. Wartung; Ölfilter ern; Regelwartungsdienst; Wartung Sonstiges; Zündkerzen ern
12.09.2024	88.191	Bremsflüssigkeit; Bremsflüssigkeit ern; Keilrippenriemen; Luftfiltereinsatz ern; Motoröl b. Wartung; Ölfilter ern; Regelwartungsdienst; Reparatur Sonstiges; Wartung Sonstiges
22.05.2024	76.043	Bremsbelagfühler ern; Bremse Sonstiges; Bremsklötze hinten; Bremsklötze vorne; Bremsscheiben hinten; Bremsscheiben vorne
22.01.2024	59.809	Getriebeöl ern/prüfen; Motoröl b. Wartung; Ölfilter ern; Regelwartungsdienst; Wartung Sonstiges; Zündkerzen ern
04.07.2023	32.233	Motoröl b. Wartung; Ölfilter ern; Regelwartungsdienst; Wartung Sonstiges