



Expertise

Protocol number: 41304742  
Order No. / Reference: 25008131  
Inspection date: 29 Aug 2025

Manufacturer: Audi	Model: A5 Sportback 40 TDI S tronic advanced
VIN: WAUZZZF59MA040580	



Vehicle details	
Manufacturer / Type / Model / Equipment	
Audi A5 Sportback 40 TDI S tronic advanced	
Vehicle Identification number	WAUZZZF59MA040580
Mileage (Read)	64,135 km
First registration	12 Apr 2021
Number of holders	1
Next periodical technical inspection	07/2026
(Report on hand)	
Power / Engine displacement	150 kw / 1,968 ccm
Fuel type / Cylinder	Hybrid Diesel / E / 4
Gearbox / Number of gears	Automatic / 7
Type of drive	Front drive
Type of vehicle	Saloon car
Colour / colour code	Gletscherweiss Metallic (S9R)
Doors / Seats	5 / 4
Upholstery type	Leather
Colour of upholstery	Black-Anthracite
Vehicle with smoke odor	no



## Vehicle details

<b>Maintenance booklet / proof</b>	digital proof / complete	<b>Next maintenance in</b>	19,500 km
<b>Last maintenance on / at</b>	03/2025 at 58,808 km		
<b>Key is / should be</b>	2 / 2	<b>FZG documents</b>	ZB#2 (B) was available (copy), ZB#1 (S) was not available
		<b>Letter No.</b>	GC174398
<b>Previous damage / Accident</b>	None detectable	<b>Repainting</b>	None detectable
<b>Inspection conditions</b>	sufficient	<b>Lifting equipment / pit</b>	yes
<b>Test drive</b>	short drive on the company premises	<b>Engine function test</b>	Performed
<b>Manufacturer key number/ type code number</b>	0588 / BWN 00101		
<b>Emission standard</b>	EURO6;WLTP;AP;PI/CI; M, N1 I	<b>Fine dust sticker</b>	
<b>Permitted total weight</b>	2,125 kg	<b>Empty weight</b>	

## Tyres

### Mounted tyres

#	Tyre size	Type of tyre	Manufacturer	Tread depth
1)	245/40 R18 93Y	Summer tyres on Light alloy	Continental	6mm / 6mm
2)	245/40 R18 93Y	Summer tyres on Light alloy	Continental	5mm / 5mm

### Additional tyres

#	Tyre size	Type of tyre	Manufacturer	Tread depth
1)	225/50 R17 98H	Winter tyres on Light alloy	Continental	5mm / 5mm
2)	225/50 R17 98H	Winter tyres on Light alloy	Continental	6mm / 6mm

**Legend:** Tread depth information for tires on the left is in the first place, for tires on the right is in the second place on the axle in the direction of travel

## Equipment

### Standard equipment

- AdBlue tank (12 liters)
- Airbag: Front side airbags and head airbag system (front side airbags integrated into the seat backrests; with additional head airbag system; deploys in front of the side window area and thus helps to protect front and outer rear passengers in the event of a side impact)
- Traction control
- Audi connect Emergency Call & Service including vehicle control (Emergency Call & Service: - Emergency call - Online breakdown call - Audi damage service - Automatic service reminder Vehicle control: - Vehicle status report - Remote locking/unlocking - Parking position - Remote control auxiliary heating - Anti-theft alarm notification)
- Electrically adjustable/heated exterior mirrors (with integrated LED indicators, convex, flat or aspherical mirror glass, including heated windscreen washer nozzles)
- Exterior mirror housings in body color
- Outside temperature display
- Brake light, third
- Diesel particulate filter (DPF) with DeNox catalyst and AdBlue tank
- Parking Aid Plus (Using data from the ultrasonic sensors integrated into the bumpers, the acoustic and visual parking aids at the front and rear assist with parking, reversing, and maneuvering. Depending on the steering angle and direction of travel, the distance to detected objects is displayed in a selective, visual representation on the MMI touch display.)
- Driver information system in the high-resolution 7" color display (speed (digital speedometer) - time - mileage - outside temperature - fuel warning with remaining range - gear shift recommendation in manual mode - current radio station or music track - radio and media lists - phone menu - information from navigation - information from driver assistance systems - consumption data overviews - fuel-saving tips for more economical driving - break recommendation)
- Electric front windows (with touch-open/close function (including excess force limiter) and comfort control)
- Luggage compartment lid, electrically opening and closing (opening via the button on the vehicle key, the button in the driver's door trim, the soft-touch button in the handle recess of the lid, or a foot gesture (kick motion) in conjunction with the convenience key including sensor-controlled luggage compartment release - closing via the button on the inside of the lid, the button in the driver's door, the convenience key (continuous pressure), or a foot gesture (kick motion) in conjunction with the convenience key including sensor-controlled luggage compartment release)
- Dimmable interior mirror
- Manual parental control
- Airbag: Front airbags, passenger airbag deactivatable (adaptive driver and passenger airbags - front knee airbags - passenger side deactivation switch)
- Matt black accent surfaces (for dashboard, door sill trim and center console insert)
- Anti-lock braking system (ABS) (with electronic brake force distribution (EBD) and brake assist)
- Audi drive select (The desired characteristics of the vehicle can be selected via various modes to ensure the right driving experience at all times: - auto - comfort - dynamic - individual - efficiency)
- Audi pre sense city (An impending collision with vehicles and pedestrians can be detected within system limits at speeds up to approximately 85 km/h. In this case, the system warns the driver visually, acoustically, and, if necessary, with a sudden braking action. If necessary, it can initiate full deceleration to reduce the collision speed or, under certain circumstances, avoid the collision.)
- Fabric headliner (atlas beige or titanium grey, colour-coordinated with the respective interior colour)
- tachometer
- Door sills with aluminum insert (on the door sills)
- Electromechanical parking brake (includes parking brake function when stationary - starting aid through automatic release when starting off and emergency braking function while driving on all four wheels)
- Electronic Stability Control (ESC) (networks ABS, EBV, ASR, and EDL with its own sensors and compares driving data with reference data; ensures greater stability at any speed by selectively braking individual wheels and intervening in engine management)
- Chassis: Standard chassis (The standard chassis combines excellent ride comfort with good driving dynamics. Shock absorbers and coil springs on the front and rear axles - with 5-link lightweight front axle, stabilizer bar; front axle carrier firmly bolted to the body - with 5-link lightweight rear axle with independent wheel suspension, stabilizer bar; rear axle carrier elastically mounted)
- Floor mats front and rear (made of black velour; in conjunction with interior design selection, interior S line or in the S model with contrasting stitching color-coordinated with the respective interior color)
- Cruise control with adjustable speed limiter (The cruise control maintains the individually set speed from 20 km/h, provided the engine power permits. The adjustable speed limiter helps to avoid exceeding a preset maximum speed from approximately 30 km/h, e.g., within built-up areas)
- Transmission: S tronic (7-speed)
- Interior lighting (roof module front and rear including reading lights at the front, capacitive operation, illuminated make-up mirror, top light on center console, glove compartment light)



- ISOFIX and Top Tether child seat anchorage for the outer rear seats (standard bracket for the practical attachment of ISOFIX child seats - including additional attachment point (Top Tether) - the recommended child seats are available from your Audi partner)
- Trunk floor mat
- Headrests (4) (height adjustable front and rear)
- Fuel tank (40 liters)
- LED rear lights (indicator, brake, tail, reversing and rear license plate lights in LED technology. Brake lights in LED technology enable earlier detection by following traffic due to faster activation.)
- Steering wheel: Leather steering wheel in 3-spoke design with multifunction (with 6 multifunction buttons for operating the basic functions of the existing infotainment system; adjustable in height and reach, with full-size airbag; leather steering wheel rim)
- Front center armrest
- Non-smoking version (one 12-volt socket each at the front and rear - storage compartment in the front center console)
- Wheel: Light alloy wheels "5-V-spoke Y-design" (8.5 J x 18 with tires 245/40 R 18)
- Wheel: Tire repair kit (12 V compressor and tire sealant, maximum speed 80 km/h)
- Wheel: Rolling resistance-optimized tires, speed-limited (size 245/40 R18, maximum permissible speed 210 km/h)
- Radio accessories: 8 speakers
- Radio accessories: Data module Europe
- Folding rear seat backrest (split in 40:20:40 ratio or completely foldable, with center armrest)
- Electromechanical power steering (maintenance-free rack-and-pinion steering with speed-sensitive steering assistance; precise steering feel at high speeds, excellent parking assistance.)
- Seats (standard seats) in the front (with manual adjustment of seat height, seat length, backrest angle, headrest and belt height)
- Standard exhaust system (symmetrical tailpipe optics left and right in chrome)
- Start-Stop System (helps reduce fuel consumption and CO2 emissions by shutting off the engine when stationary, e.g., at traffic lights. For a restart, the starting process is initiated as soon as the foot brake is released. Can be deactivated at any time using a button.)
- Phone: Bluetooth interface (The smartphone can be connected to the vehicle via Bluetooth to play music or make phone calls. Two mobile phones can be connected simultaneously for hands-free calling. Complete contact information is only displayed on the first main phone—stored in the MMI. Depending on the smartphone model, emails and text messages can also be displayed in the MMI via Bluetooth.)
- Electronic immobilizer (integrated in engine control unit, activated by vehicle key)
- Green heat-insulating glazing (green tinted - for rear window, door and side windows - rear window heated, with timer)
- Automatic climate control (1-zone - electronically regulates air temperature, air flow, and distribution, sun position-dependent control - air distribution can be adjusted using 5 main settings - 3 LEDs integrated into the seat heating or seat ventilation button provide feedback on the selected setting (optional) - buttons for defrosting the front and rear windows - manual air recirculation control - with key recognition and humidity sensor - dust and odor-separating interior filter)
- LED headlights (LED technology; low beam, high beam, daytime running light and position light in LED; indicator light in bulb technology, with all-weather light)
- Mild hybrid (Mild hybrid features an enhanced start-stop function, enhanced energy recovery during braking (recuperation) to charge the starter battery, and additional lithium-ion storage. This allows the system to recover more energy and shuts off the engine more frequently. A supplementary belt starter generator (BSG) is provided for mild hybrid. Purely electric driving is not possible.)
- Gloss package (roof frame and window channel strips in anodized aluminum)
- Wheel: Tire pressure monitoring indicator (visual and acoustic warning in case of pressure loss on one or more wheels)
- Radio: MMI Radio Plus (10.1" color display (1,540 × 720) including MMI touch operation - Audi music interface with one USB-A and one USB-C port, each with data and charging functions - Bluetooth interface (hands-free calling and audio streaming) - 8 passive speakers - AM/FM phase diversity - speed-dependent volume adjustment - voice dialogue system with natural language for controlling infotainment and vehicle functions - Wi-Fi hardware - DAB + digital radio)
- Seat belts Three-point automatic belts for all seats (belt wear detection in front, color-coordinated with the interior, belt force limiter in front, belt tensioner in front)
- Lane Departure Warning (helps prevent unintentional lane departure within system limits. If the system is activated and ready, and the driver has not activated the turn signal, the Lane Departure Warning helps prevent crossing detected lane markings by correcting the steering. An additional steering wheel vibration can be adjusted upon driver request. Functional range from approximately 60 to a maximum of 250 km/h.)
- First aid kit with warning triangle (warning triangle - first aid kit - 2 safety vests)
- Glazing: Windscreen with thermal and acoustic glazing (windscreen with thermal glazing, green tinted - improved exterior noise insulation)



- Central locking with radio remote control

### Extra equipment

- AdBlue tank (24 liters)
- Hold assist (holds the vehicle indefinitely after stopping on normal uphill and downhill gradients.)
- Convenience key with sensor-controlled trunk release including anti-theft alarm system with Safelock (wireless communication between the key and the vehicle allows you to open the doors and trunk lid and lock it again using the sensors on the door handles. The convenience key simply needs to be carried with you. The engine is started and stopped using the engine start/stop button. The trunk lid can also be conveniently unlocked with a foot gesture by kicking the rear of the car, if you don't have a free hand.)
- Matrix LED headlights with Audi laser light, LED taillights, and headlight cleaning system (dynamic indicators, dynamic light staging for the coming-home/leaving-home function, visually enhanced daytime running lights, low beam, high beam, position light, cornering light, all-weather light, maneuvering light, static cornering light, highway light, automatic dynamic headlight range control, LED taillights with dynamic light staging and dynamic indicators, headlight cleaning system)
- Parking Assistance Package PYI
- Business package (heated front seats - comfort mirror package - smartphone infotainment package - MMI navigation plus with MMI touch - Audi connect navigation & infotainment - 3-spoke leather steering wheel with multifunction plus)
- Seat Comfort Package (variable headrests for the front seats - 4-way lumbar support for the front seats, electrically adjustable horizontally and vertically - comfort center armrest in the front, longitudinally adjustable and tilt adjustable; additional storage space in the integrated storage compartment)
- Upholstery: Leather/synthetic leather combination (for standard and sport seats: - seat center panel of the front seats and the two outer rear seats as well as the seat side bolsters on the driver's side in the entry area in leather for sport seats with seat ventilation: - seat center panel of the front seats, non-ventilated seat center panel of the two outer rear seats in perforated leather as well as the entry bolster on the driver's side in leather in atlas beige, rock grey, okapi brown or black)
- Front sun visor, sliding

- Camera-based traffic sign recognition (supported by displaying traffic signs detected within the system limits, such as speed limits, no-overtaking zones, and temporary speed limits. If a traffic sign is outside the camera's field of view, it is provided from the stored navigation data of the MMI Navigation plus. The traffic sign recognition is displayed automatically in the Audi virtual cockpit and can be configured via the multifunction steering wheel.)

- Elimination of model name and performance/technology lettering
- Head-up display (projects driver-relevant information from assistance systems, navigation, or warnings onto the windshield in the driver's direct field of vision. The height-adjustable head-up display enables a high-contrast, multi-color display within the driver's field of vision.)
- Fuel tank (54 liters)
- Paint finish: metallic
- Steering wheel: 3-spoke leather steering wheel with multifunction plus (The height and reach of the leather steering wheel are manually adjustable. The steering wheel is equipped with 12 multifunction buttons for convenient operation of the extensive standard and optional infotainment features. The steering wheel also features a leather gearshift/selector knob and a leatherette handbrake grip.)
- Driving assistance package (Audi active lane assist - Adaptive cruise control - Audi pre sense rear and basic - Traffic jam assist - Predictive efficiency assist - Evasion assist - Left turn assist - High beam assist - Lane change warning)
- Infotainment package Smartphone in conjunction with navigation package (Audi phone box light - Audi smartphone interface - USB charging interface for rear passengers (additional 2 USB-A charging interfaces for rear passengers in the rear center console))
- Package: Ambient lighting package (in addition to the interior lighting: - Courtesy lighting in the exterior door handles - Entry lights on the underside of the front doors - Illuminated front cup holders - Front footwell lighting - Illuminated interior door controls - Ambient door lighting - Ambient lighting in the front center console)
- Wheel: Deselect rolling resistance-optimized tires, removal of speed limit (18 inches) (tires 245/40 R 18 93Y)
- Radio accessories: Audi sound system (10 speakers including center speaker and subwoofer - 6-channel amplifier - total output of 180 watts)
- Rearview camera (captures the area behind the vehicle within system limits. The image is displayed depending on the steering angle using dynamic display elements on the MMI touchscreen. Perpendicular parking and trailer mode can be selected. Depending on the selected mode, the calculated lane or a guide line for coupling a trailer is displayed depending on the steering angle. The rearview camera is activated by engaging reverse gear or via a button on the center console.)



- Front sports seats (with manual adjustment of seat height, seat fore/aft position, seat angle, backrest angle, headrest and belt height; with pronounced seat side bolsters for better lateral support in curves, extendable thigh support)
- Glazing: Sun protection glazing tinted (rear window, rear door and side windows tinted)

## Brief expert findings

Documents submitted	At the time of the inspection, the registration certificate Part 2 (letter) was available, but the registration certificate Part 1 (certificate) was not. (Copy)
VIN comparison	The vehicle identification number (VIN) was read from the vehicle and its conformity with the submitted documents was verified during the inspection by the undersigned.
Inspection	The inspection conditions were sufficient for the assessment of the vehicle. Lifting equipment and a pit were available for examining the vehicle.
Test drive	A short maneuvering and shunting trip was carried out on the company premises.
Engine function test	An engine test run was performed.

## Value reducing factors

No.	Component group	Description
1	Electronic systems	Parking assistance - Paint defect - Paint
2	Front bumper	Front bumper - Scratched - Repair and paint
3	Bonnet	Bonnet (Reparaturlackierung) - Dent / paintcoat damage - Paint
4	Body	Body - Damage by hail - repair according to calculation

## Wear and tear

No.	Component group	Description
1	2nd wheel set	Alloy rim set - complete - Scratch(es) - No deduction
2	Wheel / tyres	Alloy rim - front right side - Scratch(es) - No deduction
3	Wheel / tyres	Alloy rim - rear right side - Scratch(es) - No deduction
4	Wheel / tyres	Alloy rim - rear left side - Scratch(es) - No deduction

The vehicle shows signs of wear commensurate with its age and use.

## Missing parts

### Description

Equipment - Tirefit complete

## Order/Scope of order

The order was placed to prepare a sales report for the vehicle described. This includes the following:

- Description of core relevant information about the vehicle
- Documentation of equipment features  
(Delivery by third-party service providers)
- Documentation of damage, defects, missing parts
- Documentation of previous damage, unrepaired previous damage, repainting
- a brief visual or functional inspection of the equipment details if possible.  
(Functional tests of driver assistance systems are not included in the scope of services!)
- a photo documentation of the vehicle





## Basis for the order

This product is based on the Alphabet Fuhrpark GmbH guidelines for vehicle returns and valuations. The expert makes the explicit findings in each individual case objectively within the framework of the specified standards based on his or her own expertise.

The vehicle inspection takes place in a disassembled state.

Damage or defects that can only be detected during disassembly/diagnosis work or through advanced knowledge remain within the scope of the prognosis risk. An extended risk exists for concealed defects caused by fraudulent deception and not identifiable by the expert.

Damage or defects resulting from normal use or wear and tear of the vehicle will be accepted according to the applicable standard.

There was no explicit identification or monetary consideration of the expected features within the product.

Features which in their nature and severity slightly exceed normal use but do not constitute unacceptable damage will be documented and identified under signs of use if necessary.

Damage or defects which, according to the underlying standard, can no longer be attributed to normal use or wear and tear are listed in the product under "Depreciating Factors".

Depending on the product specification, a monetary ID can be provided. If this takes place, the costs can be 100% d or pro rata depending on the vehicle's age and mileage.

## Previous damages

Apparently, no repaired previous damage could be found on the vehicle.

## Comments

Der kalkulierte Hagelschaden wurde nach bestem Wissen und Gewissen unter eingeschränkten Besichtigungsbedingung im demontagefreien Zustand erstellt. Es können aufgrund verdeckter Beschädigung, Mehrkosten und somit Abweichung der für den Schaden ausgewiesenen Reparaturkosten nicht ausgeschlossen werden.



**Figure 1:** Diagonal front (left)



**Figure 2:** Diagonal front (right)



**Figure 3:** Diagonal rear (left)



**Figure 4:** Diagonal rear (right)



**Figure 5:** Interior - front



**Figure 6:** Interior - rear





Figure 7: Instrument cluster



Figure 8: Instrument panel



Figure 9: interior 360° view



Figure 10: Cargo area



Figure 11: VIN



Figure 12: Mounted tyres



Figure 13: Documents

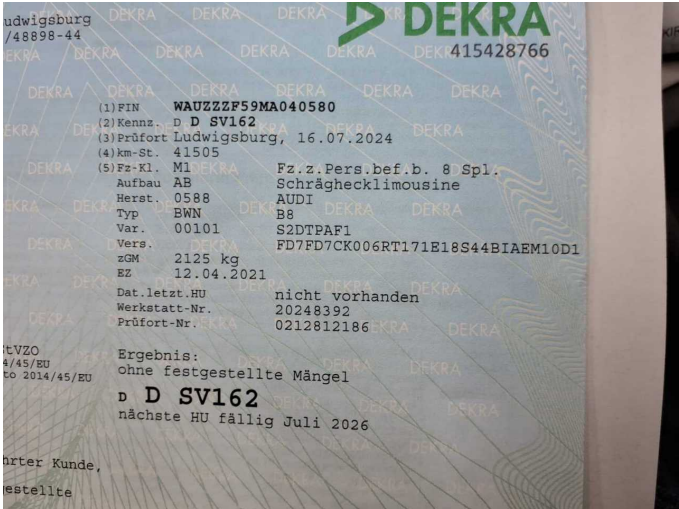

Figure 14: Documents



Figure 15: Documents



Figure 16: Documents

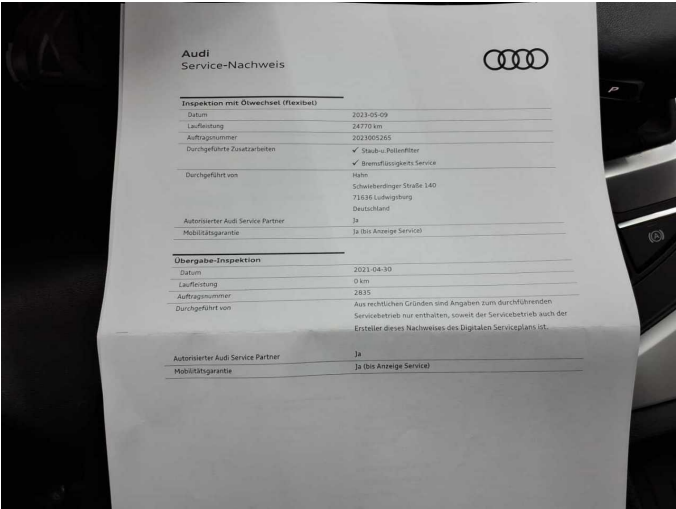

Figure 17: Documents



Figure 18: Additional tyres



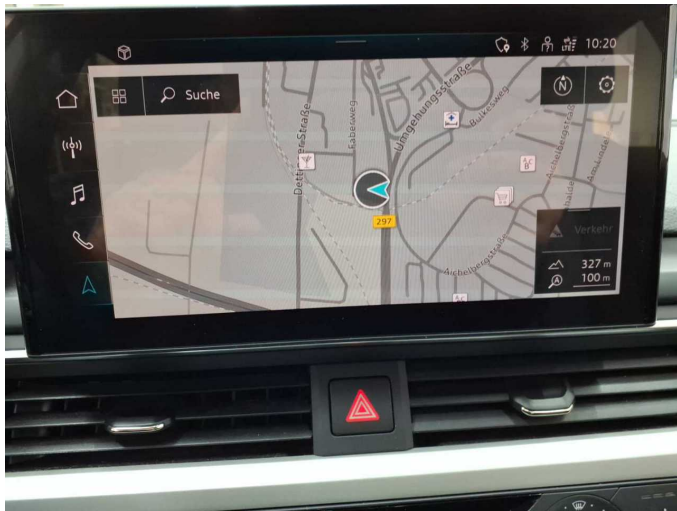

Figure 19: Navigation

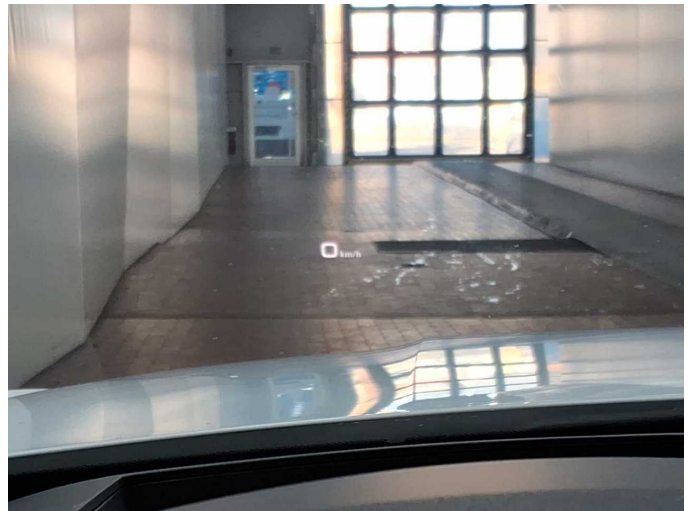

Figure 20: Misc.



Figure 21: Misc.



Figure 22: Misc.

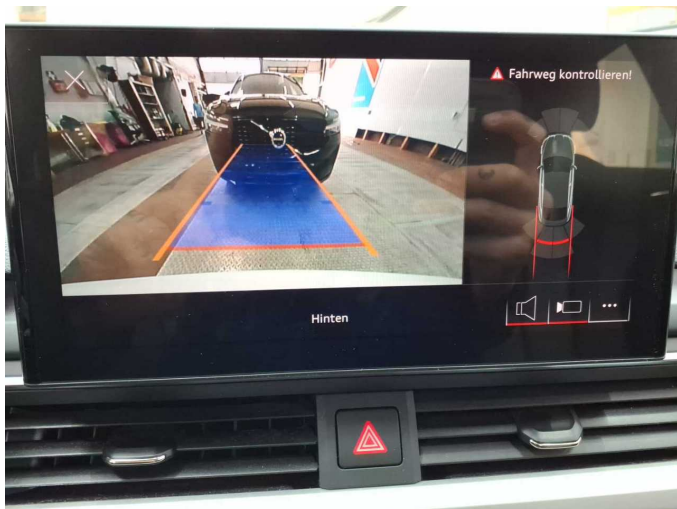

Figure 23: Misc.



Figure 24: Misc.





Figure 25: Misc.



Figure 26: Misc.



Figure 27: Misc.



Figure 28: Misc.



Figure 29: Misc.

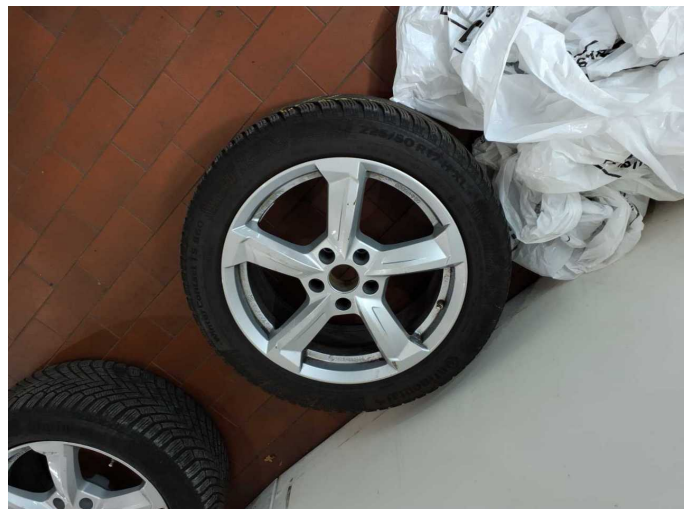
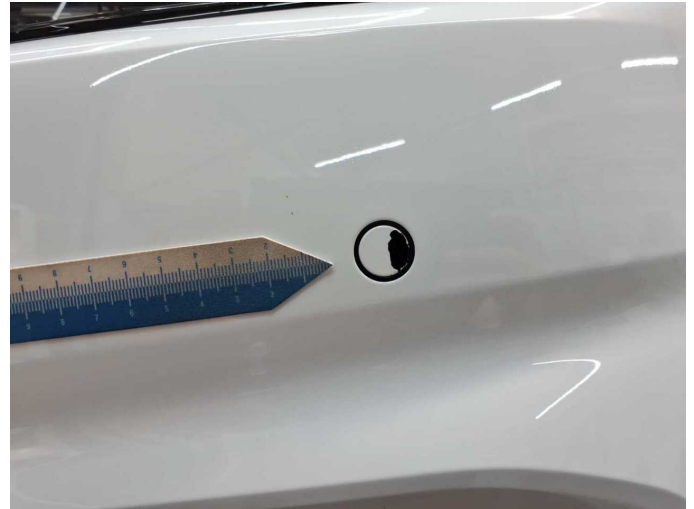

Figure 30: Misc.



**Damage 1:** Electronic systems: Parking assistance - Paint defect - Paint



**Damage 1:** Electronic systems: Parking assistance - Paint defect - Paint



**Damage 1:** Electronic systems: Parking assistance - Paint defect - Paint



**Damage 1:** Electronic systems: Parking assistance - Paint defect - Paint



**Damage 2:** Front bumper: Front bumper - Scratched - Repair and paint



**Damage 2:** Front bumper: Front bumper - Scratched - Repair and paint





**Damage 2:** Front bumper: Front bumper - Scratched - Repair and paint



**Damage 2:** Front bumper: Front bumper - Scratched - Repair and paint



**Damage 2:** Front bumper: Front bumper - Scratched - Repair and paint



**Damage 2:** Front bumper: Front bumper - Scratched - Repair and paint



**Damage 2:** Front bumper: Front bumper - Scratched - Repair and paint



**Damage 2:** Front bumper: Front bumper - Scratched - Repair and paint



**Damage 3:** Bonnet: Bonnet (Reparaturlackierung) - Dent / paintcoat damage - Paint

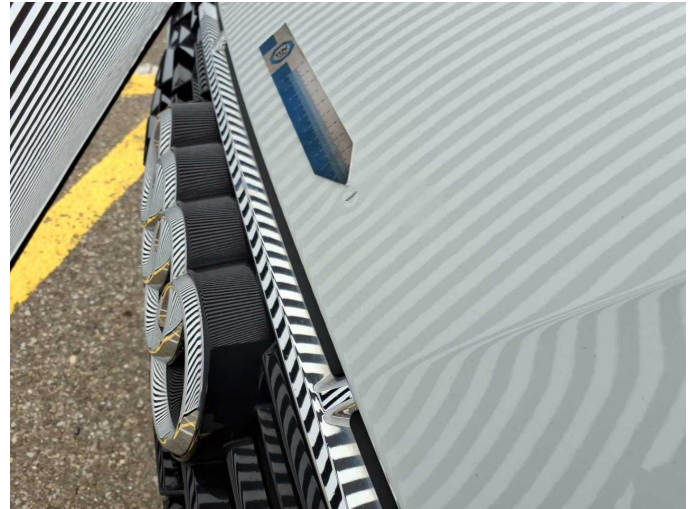

**Damage 3:** Bonnet: Bonnet (Reparaturlackierung) - Dent / paintcoat damage - Paint

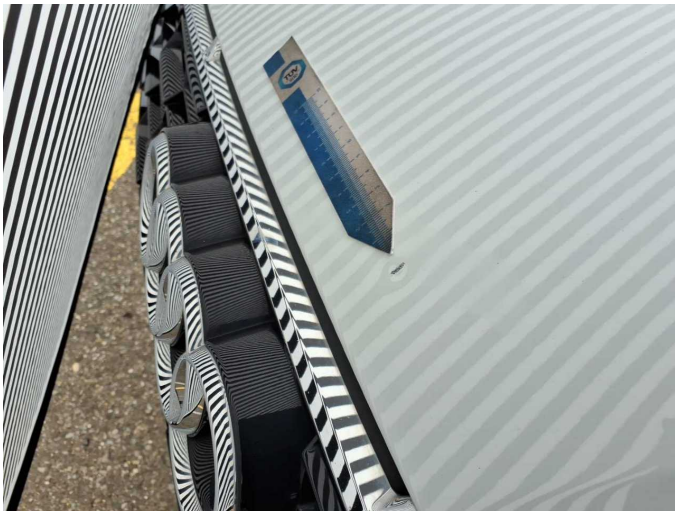

**Damage 3:** Bonnet: Bonnet (Reparaturlackierung) - Dent / paintcoat damage - Paint



**Damage 3:** Bonnet: Bonnet (Reparaturlackierung) - Dent / paintcoat damage - Paint



**Damage 3:** Bonnet: Bonnet (Reparaturlackierung) - Dent / paintcoat damage - Paint



**Damage 4:** Body: Body - Damage by hail - repair according to calculation



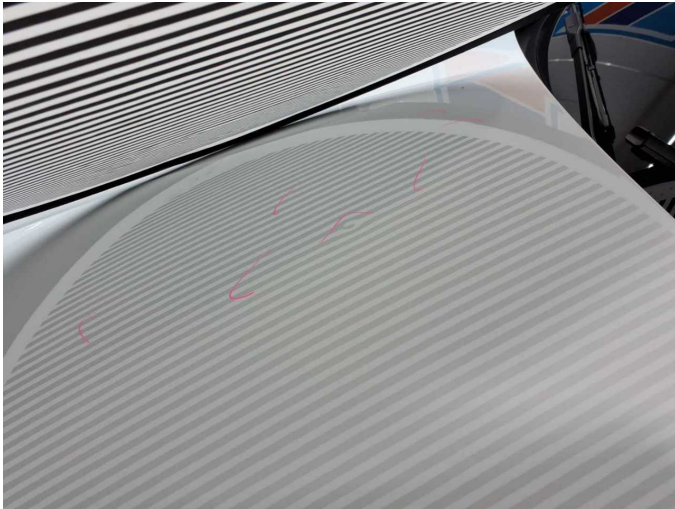

**Damage 4:** Body: Body - Damage by hail - repair according to calculation



**Damage 4:** Body: Body - Damage by hail - repair according to calculation



**Damage 4:** Body: Body - Damage by hail - repair according to calculation



**Damage 4:** Body: Body - Damage by hail - repair according to calculation



**Damage 4:** Body: Body - Damage by hail - repair according to calculation

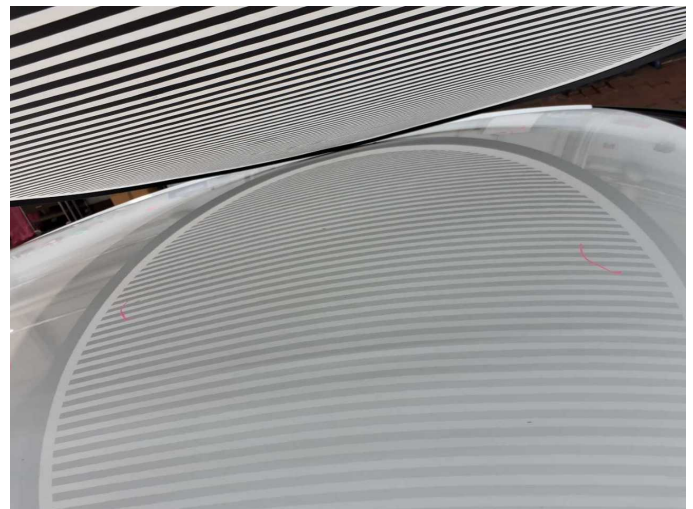

**Damage 4:** Body: Body - Damage by hail - repair according to calculation





**Damage 4:** Body: Body - Damage by hail - repair according to calculation



**Damage 4:** Body: Body - Damage by hail - repair according to calculation

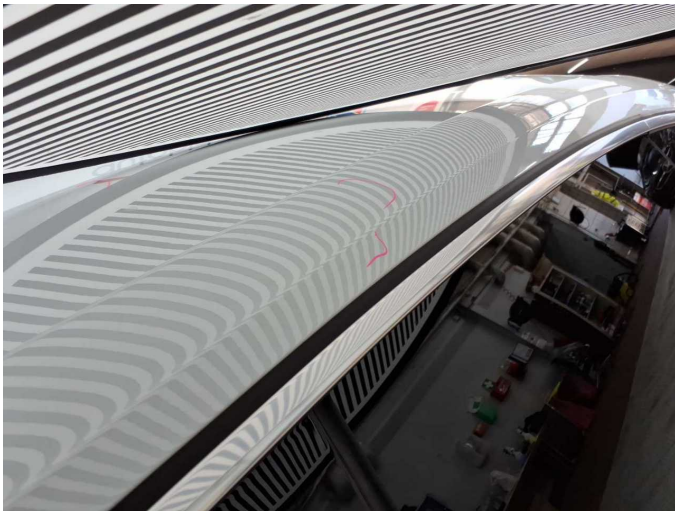

**Damage 4:** Body: Body - Damage by hail - repair according to calculation



**Damage 4:** Body: Body - Damage by hail - repair according to calculation

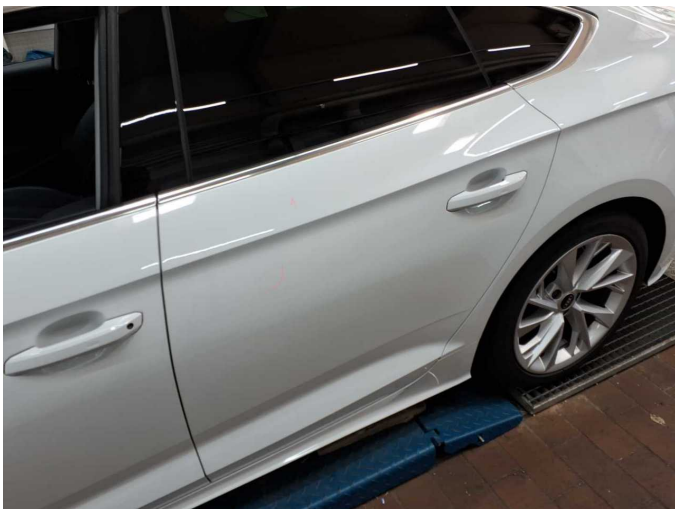

**Damage 4:** Body: Body - Damage by hail - repair according to calculation



**Damage 4:** Body: Body - Damage by hail - repair according to calculation





**Damage 4:** Body: Body - Damage by hail - repair according to calculation



**Damage 4:** Body: Body - Damage by hail - repair according to calculation



**Damage 4:** Body: Body - Damage by hail - repair according to calculation



**Damage 4:** Body: Body - Damage by hail - repair according to calculation



**Damage 4:** Body: Body - Damage by hail - repair according to calculation



**Damage 4:** Body: Body - Damage by hail - repair according to calculation





**Damage 4:** Body: Body - Damage by hail - repair according to calculation



**Wear and tear 2:** Wheel / tyres: Alloy rim - front right side - Scratch(es) - No deduction



**Wear and tear 2:** Wheel / tyres: Alloy rim - front right side - Scratch(es) - No deduction



**Wear and tear 3:** Wheel / tyres: Alloy rim - rear right side - Scratch(es) - No deduction



**Wear and tear 3:** Wheel / tyres: Alloy rim - rear right side - Scratch(es) - No deduction



**Wear and tear 4:** Wheel / tyres: Alloy rim - rear left side - Scratch(es) - No deduction



**Wear and tear 4:** Wheel / tyres: Alloy rim - rear left side - Scratch(es) -  
No deduction



# Wartungshistorie

(gemäß Auftraggeber Informationen)

Fahrgestellnummer: WAUZZZF59MA040580

Hersteller / Modell: AUDI AUDI A5 Sportback 40 TDI S tronic advanced

Datum	KM-Stand	Beschreibung
31.03.2025	58.808	Bremsbelagfühler ern; Bremse Sonstiges; Bremsflüssigkeit; Bremsflüssigkeit ern; Bremsklötze hinten; Bremsklötze vorne; Bremsscheiben + Klötze h; Bremsscheiben + Klötze v; Bremsscheiben hinten; Bremsscheiben vorne; Getriebeöl ern/prüfen; Kraftstofffilter ern
09.12.2024	53.633	Motoröl b. Wartung; Ölfilter ern; Regelwartungsdienst; Wartung Sonstiges
16.07.2024	41.505	AU; Wartung Sonstiges
10.05.2023	24.770	AU; Bremsflüssigkeit; Bremsflüssigkeit ern; Motoröl b. Wartung; Ölfilter ern; Regelwartungsdienst; Wartung Sonstiges