



Expertise

Protocol number: 41415590
Order No. / Reference: 25148658
Inspection date: 5 Sept 2025

Manufacturer: Audi

Model: A5 Sportback 40 TDI S tronic S line

VIN: WAUZZZF57NA039204



Vehicle details	
Manufacturer / Type / Model / Equipment	
Audi A5 Sportback 40 TDI S tronic S line	
Vehicle Identification number	WAUZZZF57NA039204
Mileage (Read)	182,883 km
First registration	7 Jul 2022
Number of holders	1
Next periodical technical inspection	07/2027
Power / Engine displacement	150 kw / 1,968 ccm
Fuel type / Cylinder	Hybrid Diesel / E / 4
Gearbox / Number of gears	Automatic / 7
Type of drive	Front drive
Type of vehicle	Saloon car
Colour / colour code	Daytonagrau Perleffekt
Doors / Seats	5 / 5
Upholstery type	Cloth
Colour of upholstery	Black-Anthracite



Vehicle details

Maintenance booklet / proof	digital proof / complete	Next maintenance in	21,200 km
Last maintenance on / at	07/2025 at 174,678 km		
Key is / should be	2 / 2	FZG documents	ZB#2 (B) was available (copy), ZB#1 (S) was not available
		Letter No.	GJ258430
Previous damage / Accident	None detectable	Repainting	None detectable
Inspection conditions	sufficient	Lifting equipment / pit	yes
Test drive	Not performed	Engine function test	Performed
Manufacturer key number/ type code number	0588 / BWN 00285		
Emission standard	EURO6;WLTP;AP;PI/CI; M, N1 I	Fine dust sticker	
Permitted total weight	2,125 kg	Empty weight	

Tyres

Mounted tyres

#	Tyre size	Type of tyre	Manufacturer	Tread depth
1)	245/40 R18 93H	Summer tyres on Light alloy	Bridgestone	5mm / 5mm
2)	245/40 R18 93H	Summer tyres on Light alloy	Bridgestone	6mm / 6mm

Additional tyres

#	Tyre size	Type of tyre	Manufacturer	Tread depth
1)	225/50 R17 94H	Winter tyres on Light alloy	Dunlop	6mm / 6mm
2)	225/50 R17 94H	Winter tyres on Light alloy	Dunlop	6mm / 6mm

Replacement

Typ	Tyre size	Type of tyre	Manufacturer	Tread depth
	Tirefit	Expiration date 05/2026		

Legend: Tread depth information for tires on the left is in the first place, for tires on the right is in the second place on the axle in the direction of travel

Equipment

Standard equipment

- | | |
|---|--|
| <ul style="list-style-type: none"> • Airbag for driver and front passenger • Accent surfaces matt black • Traction control • Audi drive select • Audi pre sense city • Exterior mirror housings in body color • Brake light, third • Decorative inlays diamond lacquer silver grey • tachometer • Door sills with aluminum inserts at the front, illuminated, with S lettering • Driver information system • Electric front windows • Floor mats front and rear • Cruise control with adjustable speed limiter • Interior lighting • Manual parental control • Automatic air conditioning • trunk floor mat • Fuel tank (40 liters) • Front center armrest • Gloss Package • Wheel: Light alloy wheels "5-twin-spoke design" (S-Design) • Wheel: Rolling resistance optimized tires, speed limited • Radio accessories: 8 speakers • Folding rear seat backrest • Seat belts Three-point automatic belts for all seats • Start-stop system • Bandage material with warning triangle • Electronic immobilizer | <ul style="list-style-type: none"> • Airbag: Front side airbags and head airbag system • Anti-lock braking system (ABS) • Audi connect emergency call & service including vehicle control • Exterior mirrors electrically adjustable/heated • Outside temperature display • Fabric headliner • Diesel particulate filter (DPF) with DeNox catalyst and AdBlue tank • Electromechanical parking brake • Electronic Stability Control ESC • Chassis (sports chassis) • Radio key, without Safe-Lock • Luggage compartment lid, electrically opening and closing • Transmission: S tronic (7-speed) • Dimmable interior mirror • ISOFIX and Top Tether child seat anchorage for the outer rear seats • Headrests (4) • Mild hybrid • Non-smoking version • Upholstery: Fabrics Index • Wheel: Tire pressure monitoring indicator • Wheel: Tire repair kit • Radio: MMI Radio Plus • Radio accessories: Data module Europe • Power steering, electromechanical • Seats (normal seats) front • Phone: Bluetooth interface • Glazing: Windscreen with thermal insulation and acoustic glazing |
|---|--|

Extra equipment

- | | |
|---|--|
| <ul style="list-style-type: none"> • Camera-based traffic sign recognition (traffic sign recognition is displayed automatically in the Audi virtual cockpit - camera-based detection and display of no-overtaking zones and speed limits, including temporary speed limits - detection of the beginning and end of motorways, dual carriageways, built-up areas, and traffic-calmed zones, and display of the corresponding speed limit - situation-dependent display and evaluation in wet conditions, with time-of-day speed limits, and at roadworks) • Infotainment package Smartphone in conjunction with navigation package (Audi phone box light - Audi smartphone interface - USB charging interface for rear passengers (additional 2 USB-A charging interfaces for rear passengers in the rear center console)) | <ul style="list-style-type: none"> • AdBlue tank (24 liters) • Business package (heated front seats - comfort mirror package - infotainment package smartphone - navigation package - leather steering wheel in 3-spoke design with multifunction plus) • Elimination of model name and performance/technology lettering • Finish: pearl effect • Front sports seats (with manual adjustment of seat height, seat fore/aft position, seat angle, backrest angle, headrest and belt height; with pronounced seat side bolsters for better lateral support in curves, extendable thigh support) • Fuel tank (54 liters) • Glazing: Sun protection glazing tinted (rear window, rear door and side windows tinted) |
|---|--|



- Package: Ambient lighting package (in addition to the interior lighting: - Courtesy lighting in the exterior door handles - Entry lights on the underside of the front doors - Illuminated front cup holders - Front footwell lighting - Illuminated interior door controls - Ambient door lighting - Ambient lighting in the front center console)
- Phone: Audi Phone Box (Up to two smartphones can be paired with the vehicle simultaneously via Bluetooth, allowing you to either play music through the vehicle or make phone calls using one of the two smartphones. This is coupled to the vehicle antenna, which improves both reception and call quality. Furthermore, the smartphone can be charged via wireless charging with the Qi standard or via a USB port if the smartphone is still in the storage compartment.)
- Radio accessories: Audi sound system (10 speakers including center speaker and subwoofer - 6-channel amplifier - total output of 180 watts)
- Steering wheel: 3-spoke leather steering wheel with multifunction plus (The height and reach of the leather steering wheel are manually adjustable. The steering wheel is equipped with 12 multifunction buttons for convenient operation of the extensive standard and optional infotainment features. The steering wheel also features a leather gearshift/selector knob and a leatherette handbrake grip.)
- LED headlights Matrix with dynamic indicators front and rear (daytime running lights, dipped beam, high beam, position light, indicator, cornering light, static curve light (supplements side illumination on tight bends and when turning), all-weather light (to reduce glare in poor visibility conditions), maneuvering light (illuminates the swivel area when reversing), motorway light (extended illumination range from a speed of 110 km/h), automatic dynamic headlight range control)
- Parking assistance package (parking aid plus - hold assist - rear view camera)
- Seat Comfort Package (variable headrests for the front seats - 4-way lumbar support for the front seats, electrically adjustable horizontally and vertically - comfort center armrest in the front, longitudinally adjustable and tilt adjustable; additional storage space in the integrated storage compartment)
- Upholstery: System fabric (for front sports seats: - seat center panels in System fabric black or black-red - seat side bolsters, thigh support, headrests and front center armrest in plain black fabric)
- Wheel: Audi new car tire warranty (36 months from vehicle handover to the first customer)

Brief expert findings

Documents submitted	At the time of the inspection, the registration certificate Part 2 (letter) was available, but the registration certificate Part 1 (certificate) was not. (Copy)
VIN comparison	The vehicle identification number (VIN) was read from the vehicle and its conformity with the submitted documents was verified during the inspection by the undersigned.
Inspection	The inspection conditions were sufficient for the assessment of the vehicle. Lifting equipment and a pit were available for examining the vehicle.
Test drive	No test drive/maneuvering was carried out during the inspection of the vehicle.
Engine function test	An engine test run was performed.

Value reducing factors

No.	Component group	Description
1	Mudguard - left side	Mud flap (Lippe) - Scratched - Replace
2	Mudguard - right side	Mud flap (Lippe) - Scratched - Replace
3	Mudguard - left side	Mudguard - left side (Kein Lackschaden) - dent(s) - Smart repair
4	Front bumper	Cover bumper - front (Vorne links) - Scratch(es) - Replace
5	Wheel / tyres	Alloy rim - rear right side - Scratch(es) - Loss in value
6	Front bumper	Front bumper - Scratched - Repair and paint

Missing parts

Description

Documents - Log book



Order/Scope of order

The order was placed to prepare a sales report for the vehicle described. This includes the following:

- Description of core relevant information about the vehicle
- Documentation of equipment features
(Delivery by third-party service providers)
- Documentation of damage, defects, missing parts
- Documentation of previous damage, unrepaired previous damage, repainting
- a brief visual or functional inspection of the equipment details if possible.
(Functional tests of driver assistance systems are not included in the scope of services!)
- a photo documentation of the vehicle

Basis for the order

This product is based on the Alphabet Fuhrpark GmbH guidelines for vehicle returns and valuations. The expert makes the explicit findings in each individual case objectively within the framework of the specified standards based on his or her own expertise.

The vehicle inspection takes place in a disassembled state.

Damage or defects that can only be detected during disassembly/diagnosis work or through advanced knowledge remain within the scope of the prognosis risk. An extended risk exists for concealed defects caused by fraudulent deception and not identifiable by the expert.

Damage or defects resulting from normal use or wear and tear of the vehicle will be accepted according to the applicable standard.

There was no explicit identification or monetary consideration of the expected features within the product.

Features which in their nature and severity slightly exceed normal use but do not constitute unacceptable damage will be documented and identified under signs of use if necessary.

Damage or defects which, according to the underlying standard, can no longer be attributed to normal use or wear and tear are listed in the product under "Depreciating Factors".

Depending on the product specification, a monetary ID can be provided. If this takes place, the costs can be 100% d or pro rata depending on the vehicle's age and mileage.

Previous damages

Apparently, no repaired previous damage could be found on the vehicle.



Figure 1: Diagonal front (left)



Figure 2: Diagonal front (right)



Figure 3: Diagonal rear (left)



Figure 4: Diagonal rear (right)



Figure 5: Interior - front



Figure 6: Interior - rear



Figure 7: Instrument cluster



Figure 8: Instrument panel



Figure 9: Interior 360° view



Figure 10: Cargo area

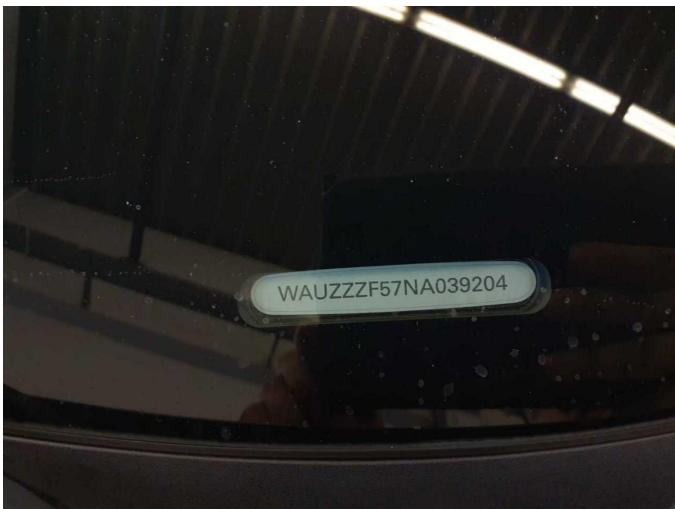

Figure 11: VIN



Figure 12: Mounted tyres



Figure 13: Documents



Figure 14: Additional tyres



Figure 15: Navigation



Figure 16: Misc.



Figure 17: Misc.



Figure 18: Misc.



Figure 19: Misc.



Figure 20: Misc.



Figure 21: Misc.



Figure 22: Misc.



Figure 23: Misc.



Figure 24: Misc.



Figure 25: Misc.



Figure 26: Misc.



Figure 27: Misc.



Damage 1: Mudguard - left side: Mud flap (Lippe) - Scratched - Replace



Damage 1: Mudguard - left side: Mud flap (Lippe) - Scratched - Replace



Damage 1: Mudguard - left side: Mud flap (Lippe) - Scratched - Replace



Damage 2: Mudguard - right side: Mud flap (Lippe) - Scratched - Replace



Damage 2: Mudguard - right side: Mud flap (Lippe) - Scratched - Replace



Damage 2: Mudguard - right side: Mud flap (Lippe) - Scratched - Replace

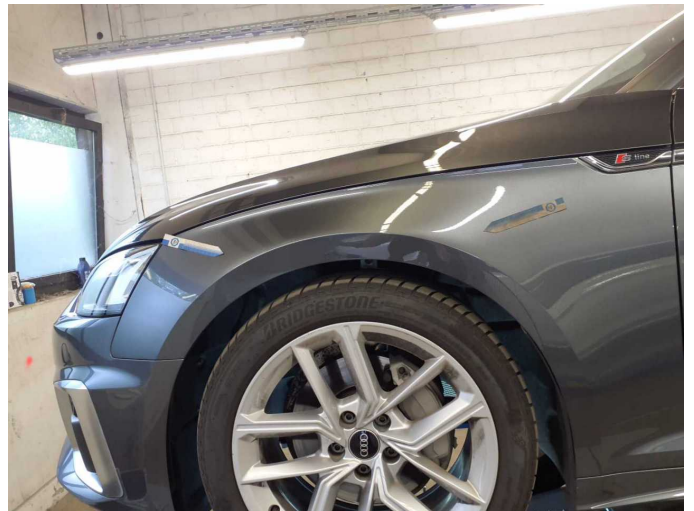

Damage 3: Mudguard - left side: Mudguard - left side (Kein Lackschaden) - dent(s) - Smart repair



Damage 3: Mudguard - left side: Mudguard - left side (Kein Lackschaden) - dent(s) - Smart repair

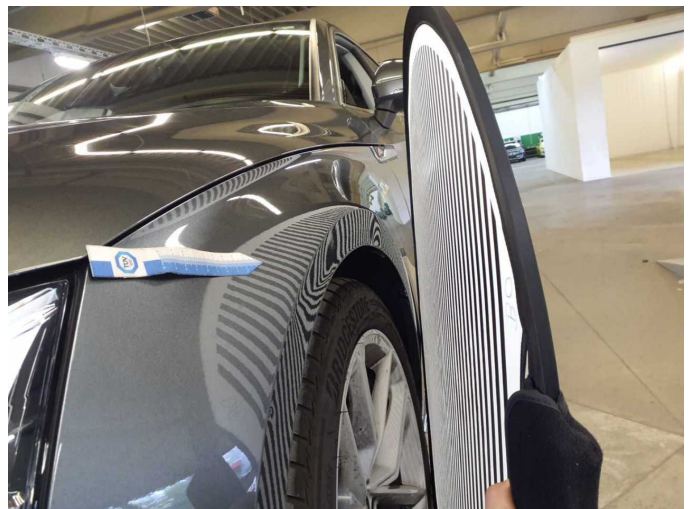

Damage 3: Mudguard - left side: Mudguard - left side (Kein Lackschaden) - dent(s) - Smart repair



Damage 3: Mudguard - left side: Mudguard - left side (Kein Lackschaden) - dent(s) - Smart repair

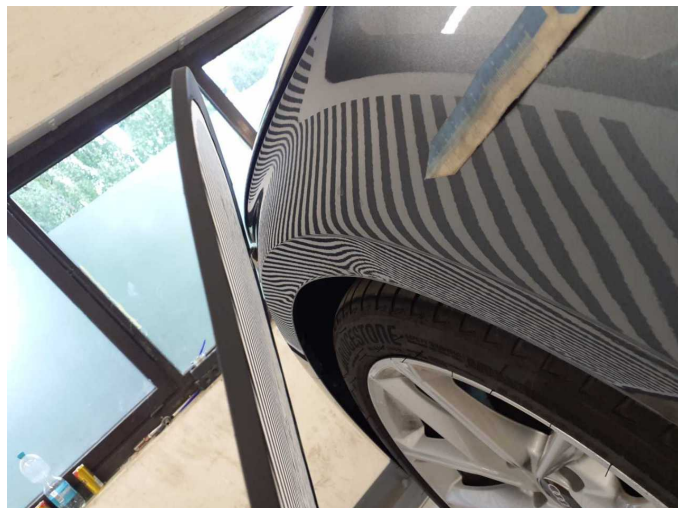

Damage 3: Mudguard - left side: Mudguard - left side (Kein Lackschaden) - dent(s) - Smart repair

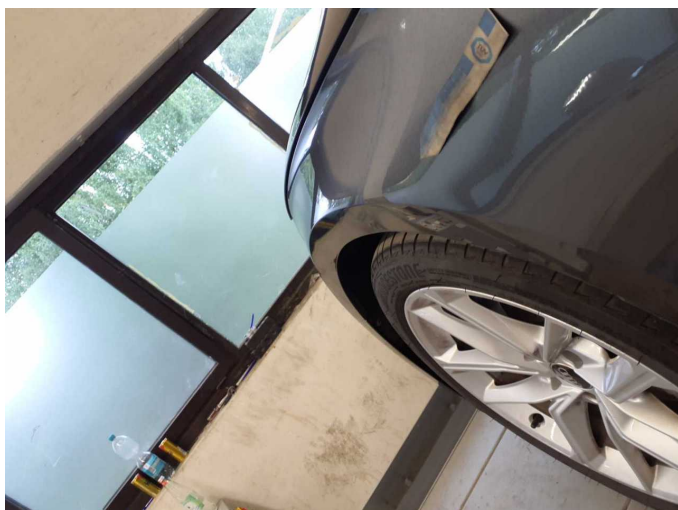

Damage 3: Mudguard - left side: Mudguard - left side (Kein Lackschaden) - dent(s) - Smart repair

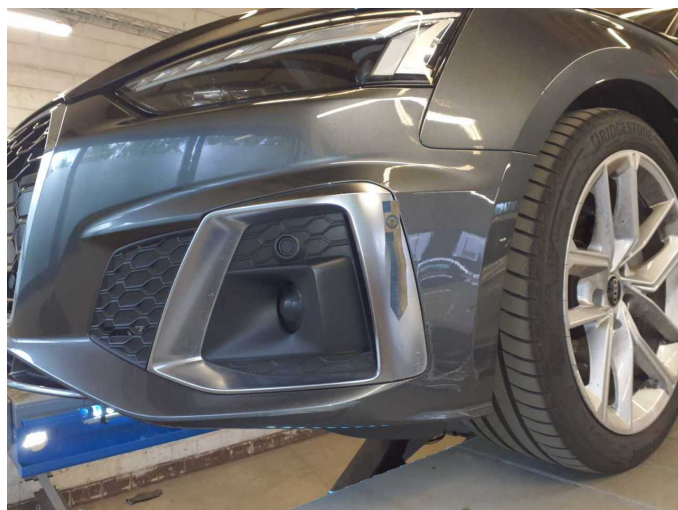

Damage 4: Front bumper: Cover bumper - front (Vorne links) - Scratch(es) - Replace

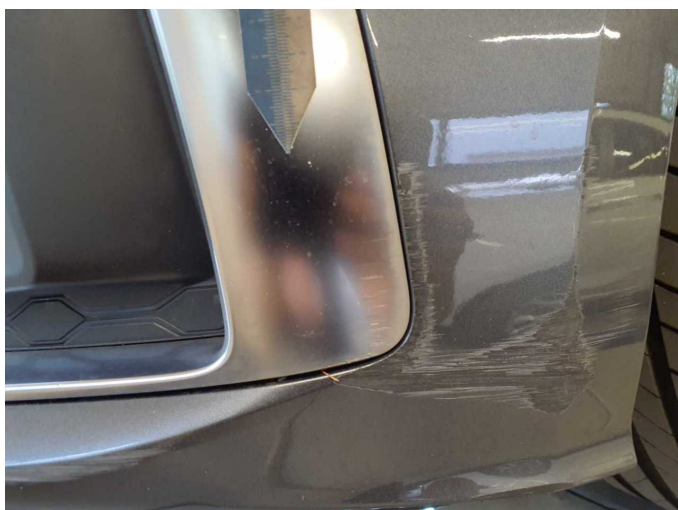

Damage 4: Front bumper: Cover bumper - front (Vorne links) - Scratch(es) - Replace



Damage 4: Front bumper: Cover bumper - front (Vorne links) - Scratch(es) - Replace



Damage 5: Wheel / tyres: Alloy rim - rear right side - Scratch(es) - Loss in value



Damage 5: Wheel / tyres: Alloy rim - rear right side - Scratch(es) - Loss in value



Damage 5: Wheel / tyres: Alloy rim - rear right side - Scratch(es) - Loss in value



Damage 6: Front bumper: Front bumper - Scratched - Repair and paint



Damage 6: Front bumper: Front bumper - Scratched - Repair and paint

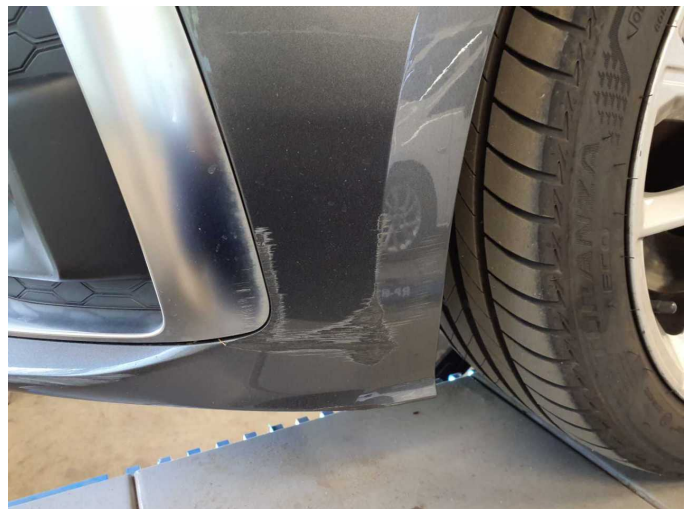

Damage 6: Front bumper: Front bumper - Scratched - Repair and paint



Damage 6: Front bumper: Front bumper - Scratched - Repair and paint



Damage 6: Front bumper: Front bumper - Scratched - Repair and paint

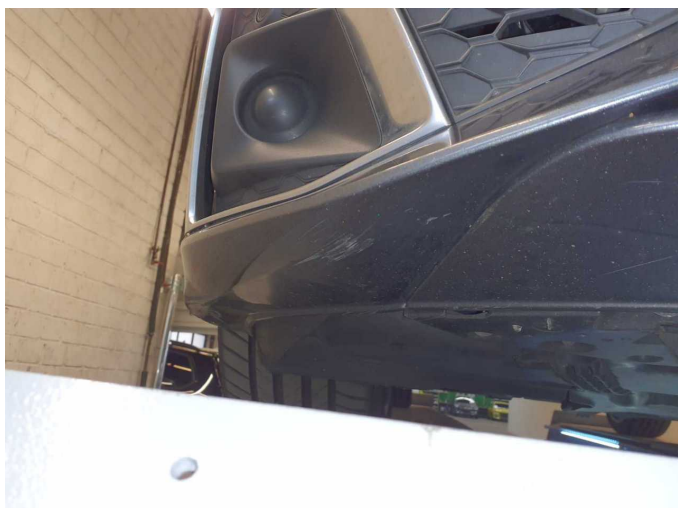

Damage 6: Front bumper: Front bumper - Scratched - Repair and paint

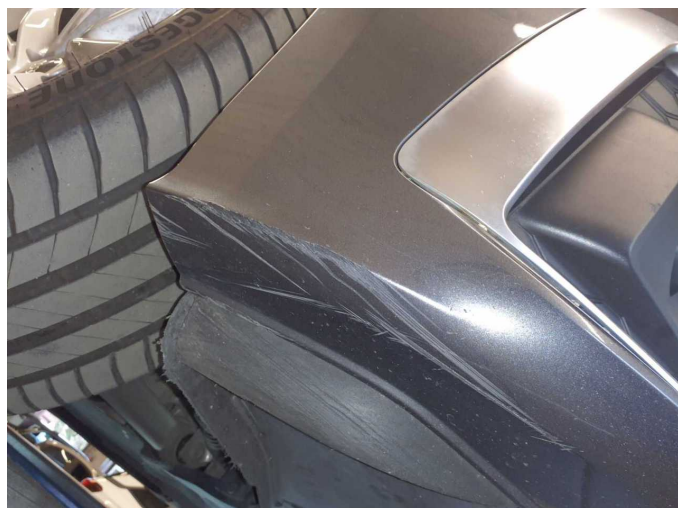

Damage 6: Front bumper: Front bumper - Scratched - Repair and paint



Wartungshistorie

(gemäß Auftraggeber Informationen)

Fahrgestellnummer: WAUZZZF57NA039204
Hersteller / Modell: AUDI AUDI A5 Sportback 40 TDI S tronic S line

Datum	KM-Stand	Beschreibung
11.07.2025	174.678	Getriebeöl ern/prüfen; HU + AU; Kraftstofffilter ern; Luftfiltereinsatz ern; Motoröl b. Wartung; Ölfilter ern; Regelwartungsdienst; Reparatur Sonstiges; Wartung Sonstiges
23.12.2024	148.895	Bremsflüssigkeit; Bremsflüssigkeit ern; Motoröl b. Wartung; Ölfilter ern; Regelwartungsdienst; Wartung Sonstiges
12.12.2023	87.917	Bremsbelagfühler ern; Bremse Sonstiges; Bremsklötze hinten; Bremsklötze vorne; Bremsscheiben hinten; Bremsscheiben vorne; Getriebeöl ern/prüfen; Kraftstofffilter ern; Luftfiltereinsatz ern; Motoröl b. Wartung; Ölfilter ern; Regelwartungsdienst; Reparatur Sonstiges; Wartung Sonstiges
06.03.2023	41.772	Motoröl b. Wartung; Ölfilter ern; Regelwartungsdienst; Wartung Sonstiges