



Expertise

Protocol number: 41341690
Order No. / Reference: 25139896
Inspection date: 1 Sept 2025

Manufacturer: Audi	Model: A5 Sportback 40 TDI quattro S tronic advanced
VIN: WAUZZZF57NA031362	



Vehicle details	
Manufacturer / Type / Model / Equipment	
Audi A5 Sportback 40 TDI quattro S tronic advanced	
Vehicle Identification number	WAUZZZF57NA031362
Mileage (Read)	144,613 km
First registration	3 May 2022
Number of holders	2
Next periodical technical inspection	07/2027
(Report on hand)	
Power / Engine displacement	150 kw / 1,968 ccm
Fuel type / Cylinder	Hybrid Diesel / E / 4
Gearbox / Number of gears	Automatic / 7
Type of drive	All-wheel drive
Type of vehicle	Saloon car
Colour / colour code	Brillantschwarz (Y9B)
Doors / Seats	5 / 4
Upholstery type	Artificial leather
Colour of upholstery	Black-Anthracite



Vehicle details

Maintenance booklet / proof	digital proof / complete	Next maintenance in	9,100 km
Last maintenance on / at	07/2025 at 138,529 km		
Key is / should be	2 / 2	FZG documents	ZB#2 (B) was available (copy), ZB#1 (S) was not available
		Letter No.	GJ117171
Previous damage / Accident	None detectable	Repainting	None detectable
Inspection conditions	sufficient	Lifting equipment / pit	yes
Test drive	Not performed	Engine function test	Performed
Manufacturer key number/ type code number	0588 / BWO 00303		
Emission standard	EURO6;WLTP;AP;PI/CI; M, N1 I	Fine dust sticker	
Permitted total weight	2,210 kg	Empty weight	

Tyres

Mounted tyres

#	Tyre size	Type of tyre	Manufacturer	Tread depth
1)	255/35 R19 96Y	Summer tyres on Light alloy	Bridgestone	4mm / 4mm
2)	255/35 R19 96Y	Summer tyres on Light alloy	Bridgestone	4mm / 4mm

Additional tyres

#	Tyre size	Type of tyre	Manufacturer	Tread depth
1)	225/50 R17 98H	Winter tyres on Light alloy	Michelin	5mm / 5mm
2)	225/50 R17 98H	Winter tyres on Light alloy	Michelin	5mm / 5mm

Replacement

Typ	Tyre size	Type of tyre	Manufacturer	Tread depth
N	125/70 R19 100M	Summer tyres on Steel	Sonstige	4 mm

Legend: Tread depth information for tires on the left is in the first place, for tires on the right is in the second place on the axle in the direction of travel

Equipment

Standard equipment

- | | |
|---|---|
| <ul style="list-style-type: none"> • AdBlue tank (12 liters) • Airbag: Front side airbags and head airbag system • All-wheel drive "quattro" with ultra technology • Traction control • Audi drive select • Audi pre sense city • Exterior mirror housings in body color • Brake light, third • Decorative inlays diamond lacquer silver grey • tachometer • Rear parking aid • Electromechanical parking brake • Driver information system • Electric front windows • Floor mats front and rear • Cruise control with adjustable speed limiter • Interior lighting • Manual parental control • Automatic air conditioning • trunk floor mat • LED rear lights • Steering wheel: Leather steering wheel in 3-spoke design with multifunction • Non-smoking version • Upholstery: Fabrics Index • Wheel: Tire pressure monitoring indicator • Wheel: Rolling resistance optimized tires, speed limited • Radio accessories: 8 speakers • Folding rear seat backrest • Seat belts Three-point automatic belts for all seats • Start-stop system • Bandage material with warning triangle • Electronic immobilizer • Green thermal insulation glazing | <ul style="list-style-type: none"> • Airbag for driver and front passenger • Accent surfaces matt black • Anti-lock braking system (ABS) • Audi connect emergency call & service including vehicle control • Exterior mirrors electrically adjustable/heated • Outside temperature display • Fabric headliner • Diesel particulate filter (DPF) with DeNox catalyst and AdBlue tank • Door sills with aluminum insert • Electronic Stability Control ESC • Chassis: Standard chassis • Radio key, without Safe-Lock • Luggage compartment lid, electrically opening and closing • Transmission: S tronic (7-speed) • Dimmable interior mirror • ISOFIX and Top Tether child seat anchorage for the outer rear seats • Headrests (4) • LED headlights • Mild hybrid • Front center armrest • Gloss Package • Wheel: Light alloy wheels "5-V-spoke Y-design" • Wheel: Tire repair kit • Radio: MMI Radio Plus • Radio accessories: Data module Europe • Power steering, electromechanical • Seats (normal seats) front • Phone: Bluetooth interface • Glazing: Windscreen with thermal insulation and acoustic glazing |
|---|---|

Extra equipment

- | | |
|--|---|
| <ul style="list-style-type: none"> • Business package (heated front seats - comfort mirror package - infotainment package smartphone - navigation package - leather steering wheel in 3-spoke design with multifunction plus) • Convenience key with sensor-controlled trunk release (wireless communication between the key and the vehicle allows you to open the doors and trunk lid and close it again using the sensors on the door handles. The convenience key simply needs to be carried with you. The engine is started and stopped using the engine start/stop button. The trunk lid can also be conveniently unlocked with a foot gesture by kicking the rear of the car, if you don't have a free hand.) | <ul style="list-style-type: none"> • 3-zone comfort automatic climate control (in addition to the automatic climate control: - climate control panel with large TFT display and capacitive rocker switches - electronically regulates the air temperature and distribution individually for the driver and front passenger - additional climate control panel for adjusting the rear compartment temperature in the rear center console - automatic air recirculation control via air quality sensor, with dust and odor-separating allergen filter - ventilated glove compartment - dust and odor-separating interior filter - residual heat utilization) • AdBlue tank (24 liters) • Airbag: Rear side airbags |
|--|---|



- Driving Assistance Package (Audi active lane assist - Audi adaptive cruise control - Audi pre sense rear and basic - Traffic jam assistant - Predictive efficiency assistant - Evasion assistant - Left turn assistant - High beam assistant - Driver information system with color display - Camera-based traffic sign recognition - Lane change warning)
- Exterior mirrors are electrically adjustable, heated, and foldable, with automatic dimming on both sides and memory function (with integrated LED indicators and automatic curb detection for the passenger mirror; aspherical mirror glass, including heated windshield washer nozzles. The passenger mirror folds down when reverse gear is engaged, giving the driver a better view of the curb).
- Interior design selection package (standard front seats including mono.pur 550 leather/leatherette combination with contrasting stitching - 3-spoke leather steering wheel with multifunction plus - ambient lighting package plus - gray aluminum ellipse decorative inlays - front door sills with illuminated aluminum inserts - interior elements in leatherette with contrasting stitching, color-coordinated with the respective interior color - front floor mats with black piping)
- Matrix LED headlights with Audi laser light (Matrix LED headlights with Audi laser light, dynamic light staging and dynamic indicators - LED rear lights with dynamic light staging and dynamic indicators - Headlight cleaning system)
- Seats: Electrically adjustable front seats with memory function for the driver's seat (with electrical adjustment of seat height, seat fore/aft position, seat and backrest angle; with memory function for the driver's side: 2 memory locations for the electrically adjustable front seats and the exterior mirrors, can be saved and recalled via the memory buttons in the door trim)
- Surround cameras (The four wide-angle surround cameras cover the entire area immediately surrounding the vehicle and enable a variety of different views for even more convenient maneuvering. The driver can select different views on the MMI display, making it easier to position the vehicle in the parking space. Virtual view from above, rear view camera view, panoramic view front and rear, curb view)
- Three-seater rear seating system (pronounced outer rear seats, visually adapted to the front seats and an additional central seating option - 3 rear headrests in L-shape, manually height-adjustable, for a better view to the rear, rear seat backrest can be split 40:20:40 or completely folded down)
- Upholstery: Leather/leatherette combination (interior design selection) (in conjunction with interior design selection and sports seat (with and without ventilation) with woven piping in silver and with contrasting stitching)
- Decorative inlays carbon twill
- Front sports seats (with manual adjustment of seat height, seat fore/aft position, seat angle, backrest angle, headrest and belt height; with pronounced seat side bolsters for better lateral support in curves, extendable thigh support)
- Glazing: Privacy glazing (tinted windows) (rear window, rear door and side windows tinted)
- Infotainment package Smartphone in conjunction with navigation package (Audi phone box light - Audi smartphone interface - USB charging interface for rear passengers (additional 2 USB-A charging interfaces for rear passengers in the rear center console))
- Package Functional Package Tires (on-board tool and jack - space-saving spare tire)
- Parking assistance package (parking aid plus - hold assist - rear view camera)
- Radio accessories: Audi sound system (10 speakers including center speaker and subwoofer - 6-channel amplifier - total output of 180 watts)
- Seat Comfort Package (variable headrests for the front seats - 4-way lumbar support for the front seats, electrically adjustable horizontally and vertically - comfort center armrest in the front, longitudinally adjustable and tilt adjustable; additional storage space in the integrated storage compartment)
- Seats: Seat ventilation, front (Active seat ventilation of the seat and backrest center panels of the driver and front passenger seats ensures a pleasant seating climate even in high outside temperatures by drawing in air; adjustable in three stages directly on the climate control panel; hypothermia protection through automatic additional heating of the seat heating. With seat ventilation, the leather of the ventilated front seats and the non-ventilated outer rear seats is perforated.)
- Steering wheel: 3-spoke leather steering wheel with multifunction plus (The height and reach of the leather steering wheel are manually adjustable. The steering wheel is equipped with 12 multifunction buttons for convenient operation of the extensive standard and optional infotainment features. The steering wheel also features a leather gearshift-selector knob and a leatherette handbrake grip.)
- Storage and luggage compartment package (Sportback) (flexible transport of items and comfort while traveling; consisting of: - storage net on the back of the front seat backrests - cup holder in the rear center armrest - storage compartment on the driver's side - lockable glove compartment in the luggage compartment: - luggage compartment net - net in the recess on the left and right - tensioning strap on the right)
- Wheel: Light alloy wheels in multi-spoke design, graphite grey, high-sheen (8.5 J x 19 with 255/35 R 19 tires)



Brief expert findings

Documents submitted	At the time of the inspection, the registration certificate Part 2 (letter) was available, but the registration certificate Part 1 (certificate) was not. (Copy)
VIN comparison	The vehicle identification number (VIN) was read from the vehicle and its conformity with the submitted documents was verified during the inspection by the undersigned.
Inspection	The inspection conditions were sufficient for the assessment of the vehicle. Lifting equipment and a pit were available for examining the vehicle.
Test drive	No test drive/maneuvering was carried out during the inspection of the vehicle.
Engine function test	An engine test run was performed.

Value reducing factors

No.	Component group	Description
1	Rear bumper	Rear bumper - Scratched - Smart repair
2	Side panel - rear left side	Side panel - dent(s) - Smooth repair work
3	Door - front left side	Door - Scratched - Smart repair
4	Wheel / tyres	Alloy rim - rear right side - Scratched - Loss in value
5	Bonnet	Bonnet (Sandstrahleffekt) - Stone chips - Paint
6	Front bumper	Front bumper - Scratched - Repair and paint
7	Wheel / tyres	Alloy rim - front right side (Materialabtrag) - Damaged - Replace

Wear and tear

No.	Component group	Description
1	Seat - front	Seat cover - left side - Worn - No deduction
2	Vehicle glazing	Windscreen - Stone chips - No deduction
3	Headlight	Headlight - right side - Stone chips - No deduction
4	Headlight	Headlight - left side - Stone chips - No deduction
5	Roof	Roof (Kratzer) - Stone chips - No deduction
6	Body	Body (oberflächlich) - Scratch(es) - No deduction
7	Trim / covers	Boot lid - interior trim - Scratched - No deduction
8	Trim / covers	Brightware / decorative strip - Scratched - No deduction

The vehicle shows signs of wear commensurate with its age and use.

Order/Scope of order

The order was placed to prepare a sales report for the vehicle described. This includes the following:

- Description of core relevant information about the vehicle
- Documentation of equipment features
(Delivery by third-party service providers)
- Documentation of damage, defects, missing parts
- Documentation of previous damage, unrepaired previous damage, repainting
- a brief visual or functional inspection of the equipment details if possible.
(Functional tests of driver assistance systems are not included in the scope of services!)
- a photo documentation of the vehicle



Basis for the order

This product is based on the Alphabet Fuhrpark GmbH guidelines for vehicle returns and valuations. The expert makes the explicit findings in each individual case objectively within the framework of the specified standards based on his or her own expertise.

The vehicle inspection takes place in a disassembled state.

Damage or defects that can only be detected during disassembly/diagnosis work or through advanced knowledge remain within the scope of the prognosis risk. An extended risk exists for concealed defects caused by fraudulent deception and not identifiable by the expert.

Damage or defects resulting from normal use or wear and tear of the vehicle will be accepted according to the applicable standard.

There was no explicit identification or monetary consideration of the expected features within the product.

Features which in their nature and severity slightly exceed normal use but do not constitute unacceptable damage will be documented and identified under signs of use if necessary.

Damage or defects which, according to the underlying standard, can no longer be attributed to normal use or wear and tear are listed in the product under "Depreciating Factors".

Depending on the product specification, a monetary ID can be provided. If this takes place, the costs can be 100% d or pro rata depending on the vehicle's age and mileage.

Previous damages

Apparently, no repaired previous damage could be found on the vehicle.

Comments

Der beiliegende Winterradsatz ist nicht Bestandteil der vorliegenden Fahrzeugausstattung.



ALPHABET

Figure 1: Diagonal front (left)



ALPHABET

Figure 2: Diagonal front (right)



ALPHABET

Figure 3: Diagonal rear (left)



ALPHABET

Figure 4: Diagonal rear (right)

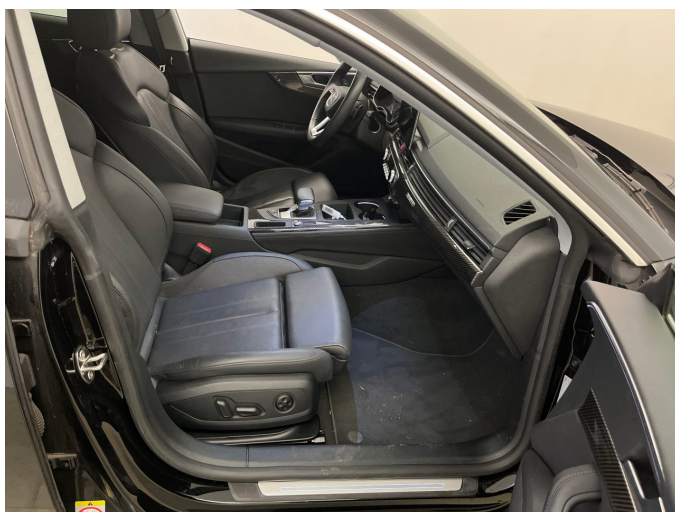

Figure 5: Interior - front



Figure 6: Interior - rear



Figure 7: Instrument cluster



Figure 8: Instrument panel



Figure 9: interior 360° view ([Online link](#))



Figure 10: Cargo area

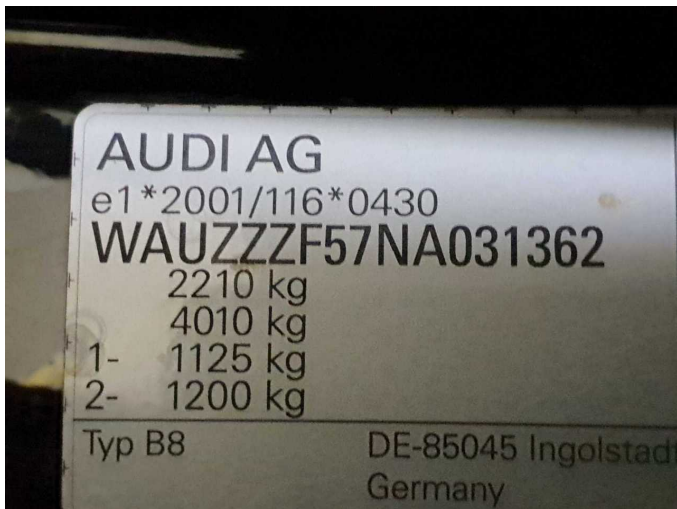

Figure 11: VIN



Figure 12: Mounted tyres

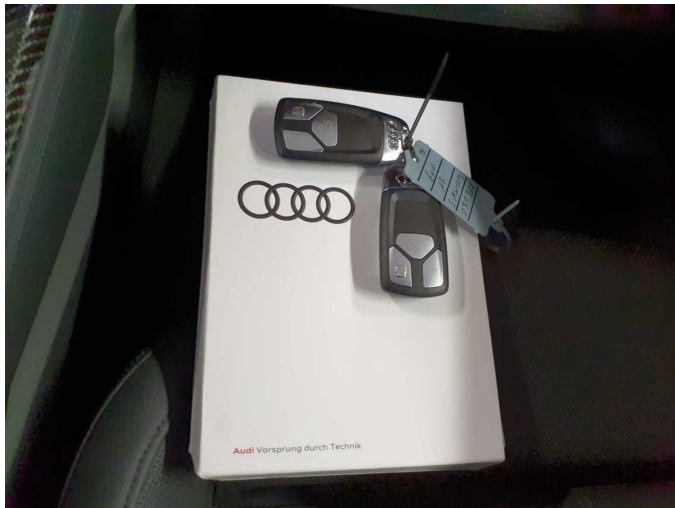

Figure 13: Documents

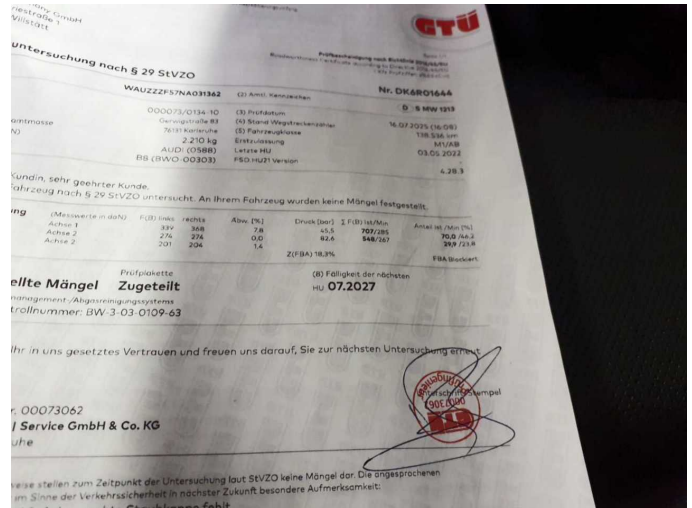

Figure 14: Documents

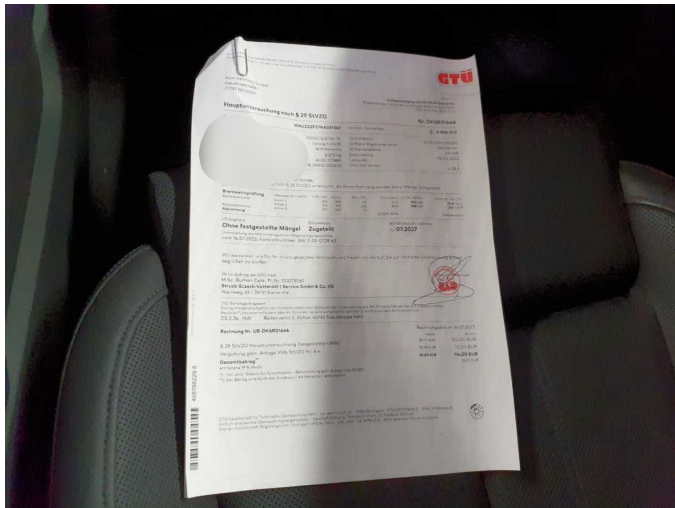

Figure 15: Documents



Figure 16: Additional tyres



Figure 17: Navigation



Figure 18: Misc.



Figure 19: Misc.

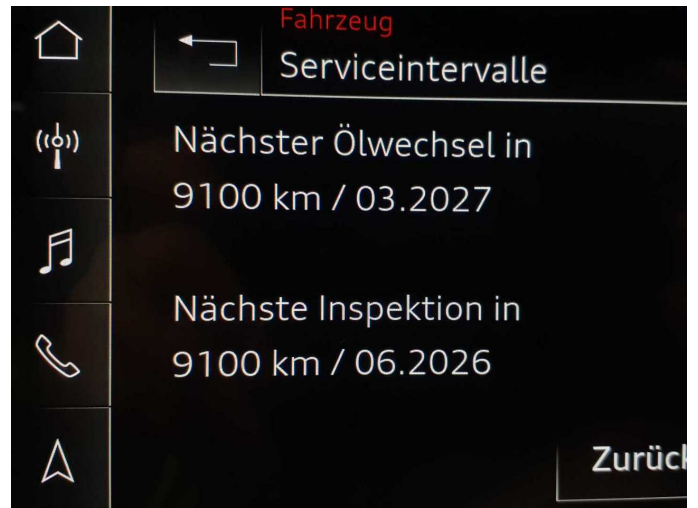

Figure 20: Misc.



Figure 21: Misc.

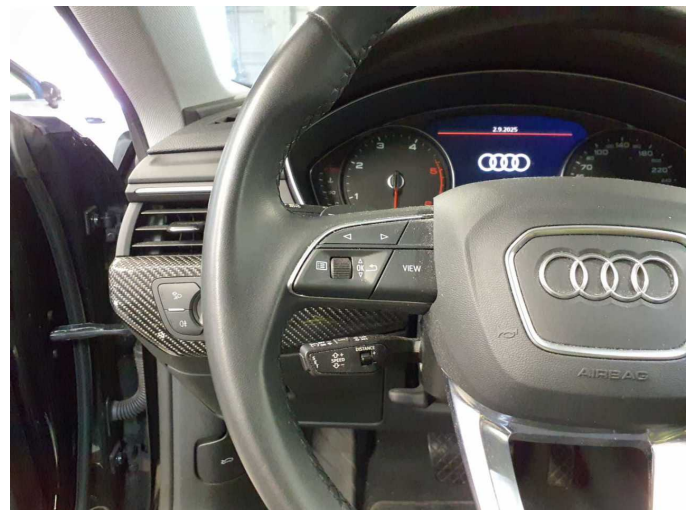

Figure 22: Misc.



Figure 23: Misc.



Figure 24: Misc.



Figure 25: Misc.



Figure 26: Misc.



Figure 27: Misc.

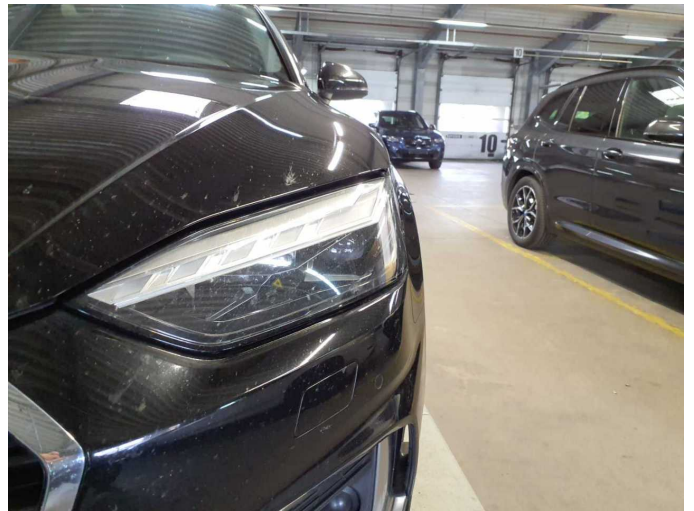

Figure 28: Misc.



Figure 29: Misc.



Figure 30: Misc.



Figure 31: Misc.



Figure 32: Misc.

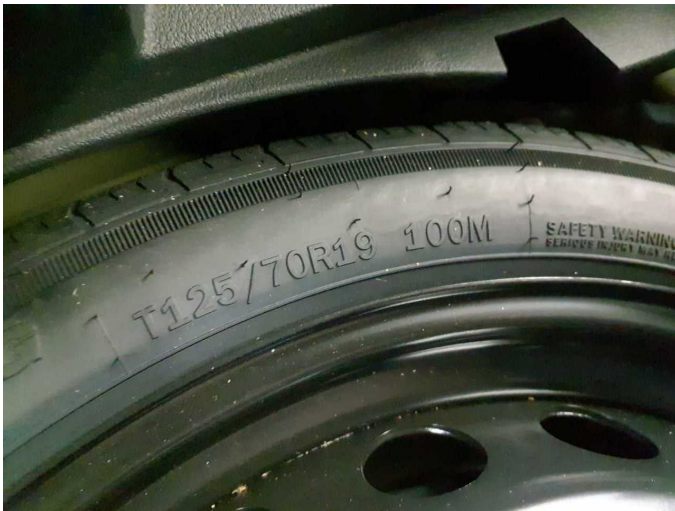

Figure 33: Misc.



Damage 1: Rear bumper: Rear bumper - Scratched - Smart repair



Damage 1: Rear bumper: Rear bumper - Scratched - Smart repair

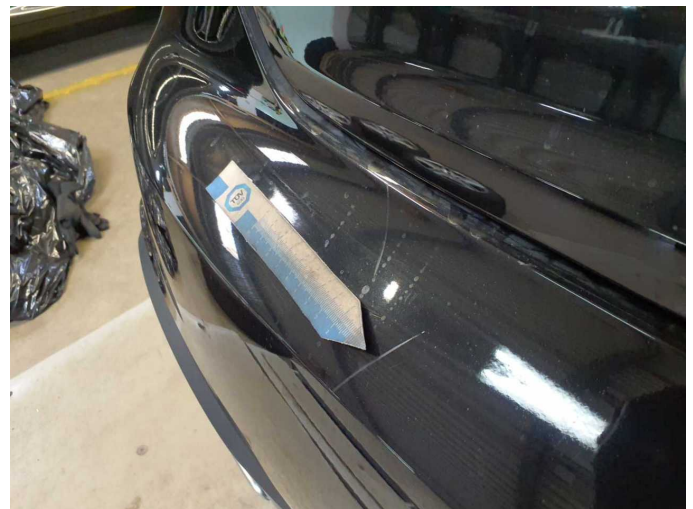

Damage 1: Rear bumper: Rear bumper - Scratched - Smart repair



Damage 2: Side panel - rear left side: Side panel - dent(s) - Smooth repair work

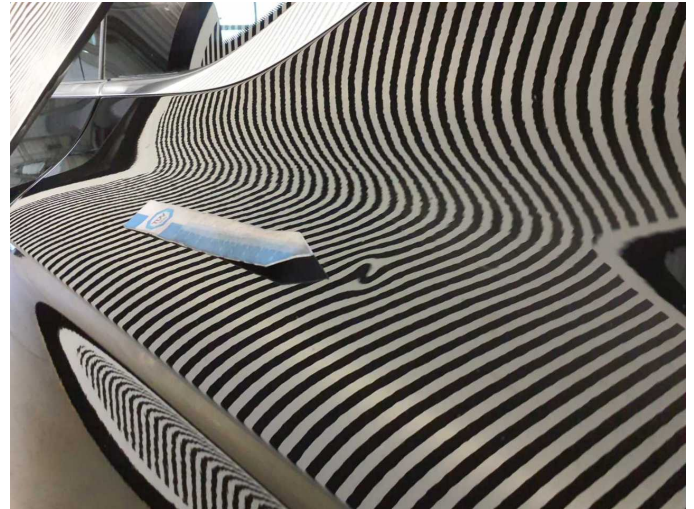

Damage 2: Side panel - rear left side: Side panel - dent(s) - Smooth repair work



Damage 3: Door - front left side: Door - Scratched - Smart repair

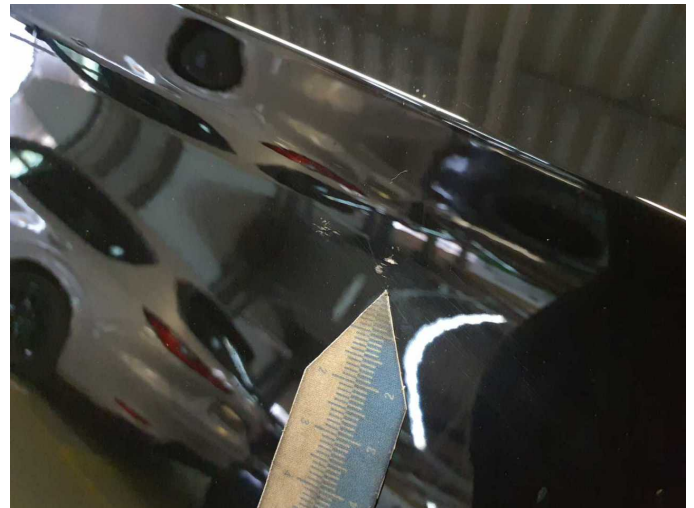

Damage 3: Door - front left side: Door - Scratched - Smart repair



Damage 4: Wheel / tyres: Alloy rim - rear right side - Scratched - Loss in value



Damage 4: Wheel / tyres: Alloy rim - rear right side - Scratched - Loss in value



Damage 4: Wheel / tyres: Alloy rim - rear right side - Scratched - Loss in value



Damage 5: Bonnet: Bonnet (Sandstrahleffekt) - Stone chips - Paint



Damage 5: Bonnet: Bonnet (Sandstrahleffekt) - Stone chips - Paint

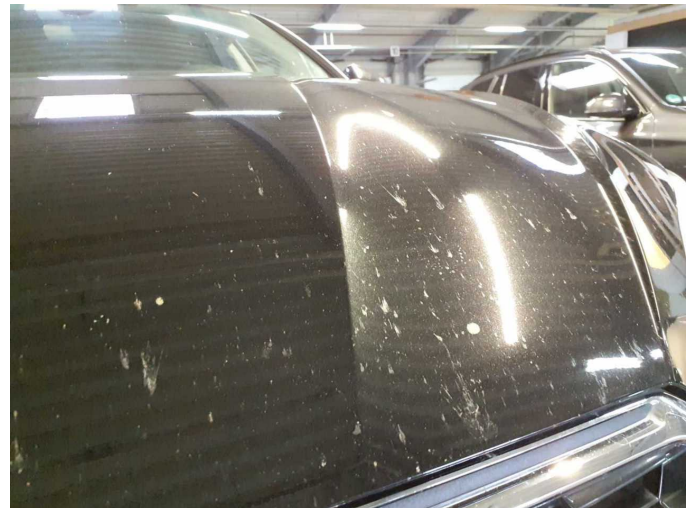

Damage 5: Bonnet: Bonnet (Sandstrahleffekt) - Stone chips - Paint



Damage 5: Bonnet: Bonnet (Sandstrahleffekt) - Stone chips - Paint



Damage 6: Front bumper: Front bumper - Scratched - Repair and paint



Damage 6: Front bumper: Front bumper - Scratched - Repair and paint

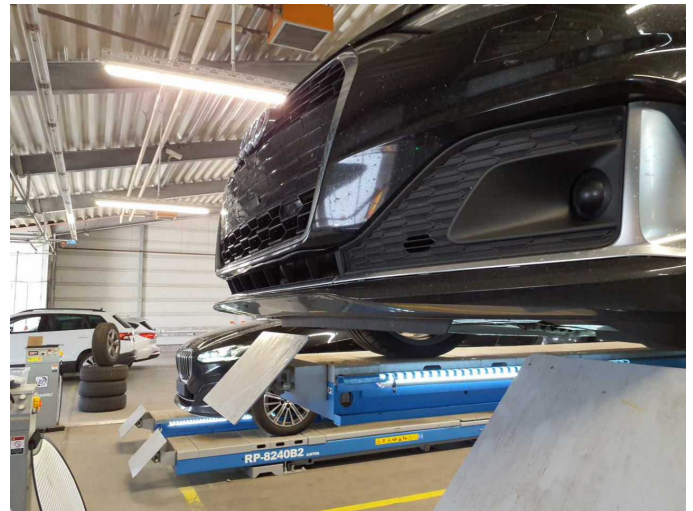

Damage 6: Front bumper: Front bumper - Scratched - Repair and paint



Damage 6: Front bumper: Front bumper - Scratched - Repair and paint



Damage 6: Front bumper: Front bumper - Scratched - Repair and paint

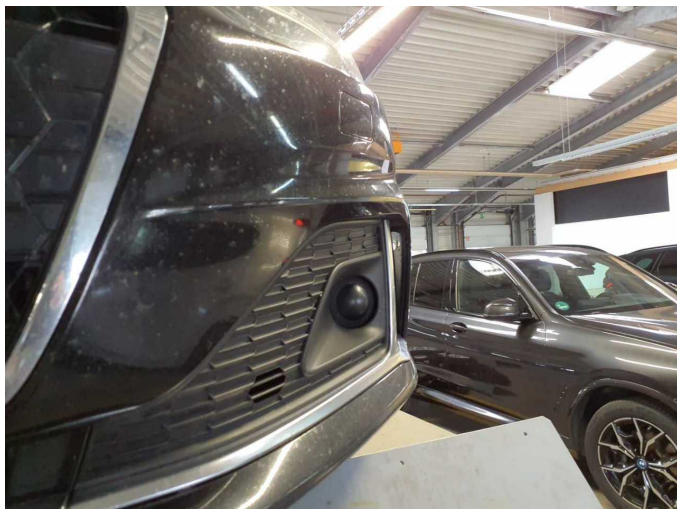

Damage 6: Front bumper: Front bumper - Scratched - Repair and paint

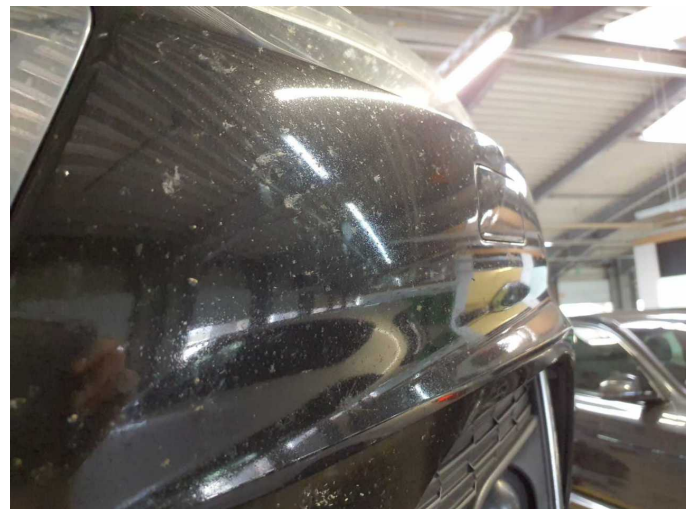

Damage 6: Front bumper: Front bumper - Scratched - Repair and paint



Damage 6: Front bumper: Front bumper - Scratched - Repair and paint



Damage 6: Front bumper: Front bumper - Scratched - Repair and paint



Damage 7: Wheel / tyres: Alloy rim - front right side (Materialabtrag) - Damaged - Replace



Damage 7: Wheel / tyres: Alloy rim - front right side (Materialabtrag) - Damaged - Replace



Damage 7: Wheel / tyres: Alloy rim - front right side (Materialabtrag) - Damaged - Replace



Wear and tear 2: Vehicle glazing: Windscreen - Stone chips - No deduction



Wear and tear 2: Vehicle glazing: Windscreen - Stone chips - No deduction



Wear and tear 2: Vehicle glazing: Windscreen - Stone chips - No deduction



Wear and tear 2: Vehicle glazing: Windscreen - Stone chips - No deduction



Wear and tear 3: Headlight: Headlight - right side - Stone chips - No deduction



Wear and tear 3: Headlight: Headlight - right side - Stone chips - No deduction



Wear and tear 4: Headlight: Headlight - left side - Stone chips - No deduction



Wear and tear 4: Headlight: Headlight - left side - Stone chips - No deduction



Wear and tear 8: Trim / covers: Brightware / decorative strip - Scratched - No deduction

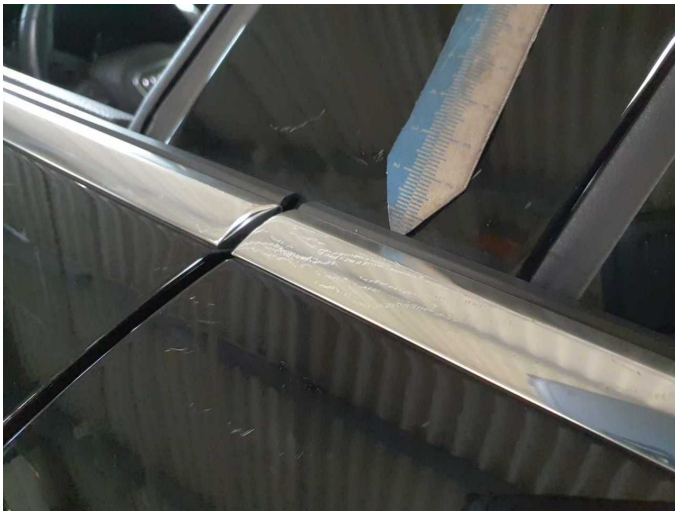

Wear and tear 8: Trim / covers: Brightware / decorative strip - Scratched - No deduction



Wear and tear 8: Trim / covers: Brightware / decorative strip - Scratched - No deduction



Wear and tear 8: Trim / covers: Brightware / decorative strip - Scratched - No deduction



Wartungshistorie

(gemäß Auftraggeber Informationen)

Fahrgestellnummer: WAUZZZF57NA031362
Hersteller / Modell: AUDI AUDI A5 Sportback 40 TDI quattro S tronic advanced

Datum	KM-Stand	Beschreibung
17.07.2025	138.529	AU; Getriebeöl ern/prüfen; Kupplung ern; Ölwechsel - Hinterachse; Systemtest/Eigendiagnose
20.03.2025	123.706	Bremsbelagfühler ern; Bremse Sonstiges; Bremsklötze hinten; Bremsklötze vorne; Bremsscheiben + Klötze h; Bremsscheiben + Klötze v; Bremsscheiben hinten; Bremsscheiben vorne; Getriebeöl ern/prüfen; Kraftstofffilter ern; Motoröl b. Wartung; Ölfilter ern; Regelwartungsdienst; Systemtest/Eigendiagnose; Wartung Sonstiges
11.06.2024	92.700	Bremsbelagfühler ern; Bremse Sonstiges; Bremsflüssigkeit; Bremsflüssigkeit ern; Bremsklötze vorne; Luftfiltereinsatz ern; Motoröl b. Wartung; Ölfilter ern; Regelwartungsdienst; Wartung Sonstiges
14.09.2023	65.733	Getriebeöl ern/prüfen; Kraftstofffilter ern; Motoröl b. Wartung; Ölfilter ern; Regelwartungsdienst; Wartung Sonstiges
28.06.2023	52.719	Bremsbelagfühler ern; Bremse Sonstiges; Bremsklötze hinten; Bremsklötze vorne; Bremsscheiben + Klötze h; Bremsscheiben + Klötze v; Bremsscheiben hinten; Bremsscheiben vorne
19.01.2023	31.517	Motoröl b. Wartung; Ölfilter ern; Regelwartungsdienst; Wartung Sonstiges