



Expertise

Protocol number: 41338108  
Order No. / Reference: 25116252  
Inspection date: 28 Aug 2025

Manufacturer: Audi	Model: A5 Sportback 40 TDI S tronic
VIN: WAUZZZF54LA021546	



Vehicle details	
<b>Manufacturer / Type / Model / Equipment</b>	
Audi A5 Sportback 40 TDI S tronic	
<b>Vehicle Identification number</b>	WAUZZZF54LA021546
<b>Mileage (Read)</b>	88,206 km
<b>First registration</b>	7 Sept 2020
<b>Number of holders</b>	1
<b>Next periodical technical inspection</b>	10/2025
(Report not on hand)	
<b>Power / Engine displacement</b>	140 kw / 1,968 ccm
<b>Fuel type / Cylinder</b>	Diesel / 4
<b>Gearbox / Number of gears</b>	Automatic / 7
<b>Type of drive</b>	Front drive
<b>Type of vehicle</b>	Saloon car
<b>Colour / colour code</b>	Manhattangrau Metallic
<b>Doors / Seats</b>	5 / 5
<b>Upholstery type</b>	Leather
<b>Colour of upholstery</b>	Black



## Vehicle details

<b>Maintenance booklet / proof</b>	digital proof / complete	<b>Next maintenance in</b>	28,500 km
<b>Last maintenance on / at</b>	07/2025 at 86,654 km		
<b>Key is / should be</b>	2 / 2	<b>FZG documents</b>	ZB#2 (B) was available (copy), ZB#1 (S) was not available
		<b>Letter No.</b>	FU573570
<b>Previous damage / Accident</b>	Detectable	<b>Repainting</b>	None detectable
<b>Inspection conditions</b>	sufficient	<b>Lifting equipment / pit</b>	yes
<b>Test drive</b>	Not performed	<b>Engine function test</b>	Performed
<b>Manufacturer key number/ type code number</b>	0588 / BJN 00760		
<b>Emission standard</b>	EURO6;WLTP;DG;PI/CI; M, N1 I	<b>Fine dust sticker</b>	
<b>Permitted total weight</b>	2,125 kg	<b>Empty weight</b>	

## Tyres

### Mounted tyres

#	Tyre size	Type of tyre	Manufacturer	Tread depth
1)	255/35 R19 96Y	Summer tyres on Light alloy	Bridgestone	4mm / 4mm
2)	255/35 R19 96Y	Summer tyres on Light alloy	Bridgestone	5mm / 5mm

### Additional tyres

#	Tyre size	Type of tyre	Manufacturer	Tread depth
1)	225/50 R17 98V	Winter tyres on Light alloy	Pirelli	4mm / 4mm
2)	225/50 R17 98V	Winter tyres on Light alloy	Continental	8mm / 8mm

### Replacement

Typ	Tyre size	Type of tyre	Manufacturer	Tread depth
	Tirefit	Expiration date 06/2024		

**Legend:** Tread depth information for tires on the left is in the first place, for tires on the right is in the second place on the axle in the direction of travel



## Equipment

### Standard equipment

- Airbag for driver and front passenger
- Accent surfaces matt black
- Traction control
- Audi drive select
- Audi pre sense city
- Exterior mirror housings in body color
- Brake light, third
- Decorative inlays diamond lacquer silver grey
- tachometer
- Rear parking aid
- Electromechanical parking brake
- Electric front windows
- Radio key, without Safe-Lock
- Luggage compartment lid, electrically opening and closing
- Transmission: S tronic (7-speed)
- Dimmable interior mirror
- ISOFIX and Top Tether child seat anchorage for the outer rear seats
- LED rear lights
- Front center armrest
- Gloss Package
- Wheel: Tire repair kit
- Radio: MMI Radio Plus
- Radio accessories: Data module Europe
- Power steering, electromechanical
- Start-stop system
- Bandage material with warning triangle
- Green thermal insulation glazing
- Airbag: Front side airbags and head airbag system
- Anti-lock braking system (ABS)
- Audi connect emergency call & service including vehicle control
- Exterior mirrors electrically adjustable/heated
- Outside temperature display
- Fabric headliner
- Diesel particulate filter (DPF) with DeNox catalyst and AdBlue tank
- Door sills with aluminum insert
- Electronic Stability Control ESC
- Windscreen with acoustic glazing
- Floor mats front and rear
- Cruise control with adjustable speed limiter
- Interior lighting
- Manual parental control
- Trunk floor mat
- Headrests (4)
- LED headlights
- Non-smoking version
- Wheel: Tire pressure monitoring indicator
- Wheel: Rolling resistance optimized tires, speed limited
- Radio accessories: 8 speakers
- Radio accessories: Digital radio reception (DAB)
- Seat belts Three-point automatic belts for all seats
- Phone: Bluetooth interface
- Electronic immobilizer

### Extra equipment

- AdBlue tank (24 liters)
- Anti-theft alarm system (anti-theft alarm system - switchable interior monitoring based on ultrasound - towing protection via tilt angle sensor - battery-powered horn to prevent cable tampering - remote key with Safelock - unlocks and locks doors, luggage compartment and fuel filler flap - includes Keyless Go - includes convenient closing/opening of windows)
- Elimination of model name and technology lettering
- Chassis (sports chassis) (with tighter suspension and damping for more direct road contact and sporty handling)
- Fuel tank (54 liters)
- Paint finish: metallic
- Steering wheel: 3-spoke leather steering wheel with multifunction plus and shift paddles (with 14 multifunction buttons for convenient operation of the existing infotainment features, such as audio skip, telephony, NAV button, or the freely programmable button; height and reach adjustable, with full-size airbag)
- Audi virtual cockpit with 12.3" color display (Innovative, fully digital instrument cluster for flexible and needs-based display of information according to the driver's needs: speed/rpm, map display, Audi connect services, radio/media information, etc.; the VIEW button on the multifunction steering wheel allows switching between two different sized displays of the round instruments. The display with small instruments enables large, clear graphics of the onboard computer and MMI content.)
- 3-zone comfort automatic climate control (in addition to the automatic climate control: - climate control panel with large TFT display and capacitive rocker switches - electronically regulates the air temperature and distribution individually for the driver and front passenger - additional climate control panel for adjusting the rear compartment temperature in the rear center console - automatic air recirculation control via air quality sensor, with dust and odor-separating allergen filter - ventilated glove compartment - dust and odor-separating interior filter - residual heat utilization)



- Storage and luggage compartment package (Sportback) (flexible transport of items and comfort while traveling; consisting of: - storage net on the back of the front seat backrests - cup holder in the rear center armrest - storage compartment on the driver's side - lockable glove compartment in the luggage compartment: - luggage compartment net - net in the recess on the left - tensioning straps on the left and right)
- Seat Comfort Package (variable headrests for the front seats - 4-way lumbar support for the front seats, electrically adjustable horizontally and vertically - comfort center armrest in the front, longitudinally adjustable and tilt adjustable; additional storage space in the integrated storage compartment)
- Upholstery: Leather/synthetic leather combination (for standard and sport seats: - seat center panel of the front seats and the two outer rear seats as well as the seat side bolsters on the driver's side in the entry area in leather for sport seats with seat ventilation: - seat center panel of the front seats, non-ventilated seat center panel of the two outer rear seats in perforated leather as well as the entry bolster on the driver's side in leather in atlas beige, rock grey, okapi brown or black)
- Electrically adjustable front seats (electric adjustment of seat height, seat length positioning, seat and backrest angle)
- Seats: Seat ventilation, front (Active seat ventilation of the seat and backrest center panels of the driver and front passenger seats ensures a pleasant seating climate even in high outside temperatures by drawing in air; adjustable in three stages directly on the climate control panel; hypothermia protection through automatic additional heating of the seat heating. With seat ventilation, the leather of the ventilated front seats and the non-ventilated outer rear seats is perforated.)
- Surround cameras (The four wide-angle surround cameras cover the entire area immediately surrounding the vehicle and enable a variety of different views for even more convenient maneuvering. The driver can select different views on the MMI display, making it easier to position the vehicle in the parking space. Virtual view from above, rear view camera view, panoramic view front and rear, curb view)
- Parking assistance package (parking aid plus - hold assist - rear view camera)
- Business package (heated front seats - comfort mirror package - infotainment package smartphone - navigation package - leather steering wheel in 3-spoke design with multifunction plus)
- Infotainment package Smartphone in conjunction with navigation package (Audi phone box light - Audi smartphone interface - USB charging interface for rear passengers (additional 2 USB-A charging interfaces for rear passengers in the rear center console))
- Package: Ambient lighting package (in addition to the interior lighting: - Courtesy lighting in the exterior door handles - Entry lights on the underside of the front doors - Illuminated front cup holders - Front footwell lighting - Illuminated interior door controls - Ambient door lighting - Ambient lighting in the front center console)
- Wheel: Light alloy wheels "5-parallel spoke design" (8.5 J x 19 with tires 255/35 R 19)
- Wheel: Anti-theft wheel bolts (can only be loosened using the supplied adapter)
- Three-seater rear seating system (pronounced outer rear seats, visually adapted to the front seats and an additional central seating option - 3 rear headrests in L-shape, manually height-adjustable, for a better view to the rear, rear seat backrest can be split 40:20:40 or completely folded down)
- Front sports seats (with manual adjustment of seat height, seat fore/aft position, seat angle, backrest angle, headrest and belt height; with pronounced seat side bolsters for better lateral support in curves, extendable thigh support)
- Phone: Audi Phone Box (Up to two smartphones can be paired with the vehicle simultaneously via Bluetooth, allowing you to either play music through the vehicle or make phone calls using one of the two smartphones. This is coupled to the vehicle antenna, which improves both reception and call quality. Furthermore, the smartphone can be charged via wireless charging with the Qi standard or via a USB port if the smartphone is still in the storage compartment.)

## Brief expert findings

Documents submitted	At the time of the inspection, the registration certificate Part 2 (letter) was available, but the registration certificate Part 1 (certificate) was not. (Copy)
VIN comparison	The vehicle identification number (VIN) was read from the vehicle and its conformity with the submitted documents was verified during the inspection by the undersigned.
Inspection	The inspection conditions were sufficient for the assessment of the vehicle. Lifting equipment and a pit were available for examining the vehicle.
Test drive	No test drive/maneuvering was carried out during the inspection of the vehicle.
Engine function test	An engine test run was performed.

## Value reducing factors



No.	Component group	Description
1	Misc.	Main inspection - No evidence - No deduction
2	Equipment	Tirefit filler - Expired - Replace
3	Trim / covers	Brightware / decorative strip - Scratch(es) - Loss in value
4	Side panel - rear left side	Sill - Scratch(es) - Smart repair
5	Door - front left side	Door - Scratch(es) - Smart repair
6	Side panel - rear right side	Sill - Scratch(es) - Smart repair
7	Roof	Roof rail - right side - Scratch(es) - Smart repair
8	Bonnet	Insulation lining - Damage caused by marten / rodent - Replace
9	Wheel / tyres	Alloy rim - front left side - Scratch(es) - Smart repair
10	Wheel / tyres	Alloy rim - rear left side - Scratch(es) - Smart repair
11	Wheel / tyres	Alloy rim - rear right side - Scratch(es) - Smart repair
12	Wheel / tyres	Alloy rim - front right side - Scratch(es) - Smart repair
13	Multimedia system	Navigation system (Navi zeigt den falschen Standort an) - Sub-function - Perform diagnosis
14	Roof	Roof rail - left side (Lack matt) - Paint defect - Conditioning
15	Side panel - rear right side	Side panel - Scratch(es) - Paint
16	Side panel - rear left side	Side panel - Dent / paintcoat damage - Repair and paint
17	Rear bumper	Rear bumper - Scratch(es) - Paint
18	Front bumper	Front bumper - Scratch(es) - Paint
19	Bonnet	Bonnet - Scratch(es) - Paint

## Wear and tear

No.	Component group	Description
1	Body	Body (Waschanlagenkratzer) - Scratch(es) - No deduction
2	2nd wheel set	2 tyres - Does not meet the leasing specifications - No deduction
3	Vehicle glazing	Windscreen - Stone chips - No deduction
4	Trim / covers	Boot lid - interior trim - Scratched - No deduction
5	Rear bumper	Spoiler - Scratch(es) - No deduction
6	Sill - right side	Trim - Scratch(es) - No deduction

The vehicle shows signs of wear commensurate with its age and use.

## Missing parts

### Description

Documents - Log book (Samt aller Unterlagen)

## Previous damages

No.	Previous damage	Extent of damage (Net)
1	Front, Side right, Provided by user / customer, from 8 Dec 2022	2.072,43 €
2	Underbody, Provided by user / customer	



## Order/Scope of order

The order was placed to prepare a sales report for the vehicle described. This includes the following:

- Description of core relevant information about the vehicle
- Documentation of equipment features  
*(Delivery by third-party service providers)*
- Documentation of damage, defects, missing parts
- Documentation of previous damage, unrepaired previous damage, repainting
- a brief visual or functional inspection of the equipment details if possible.  
*(Functional tests of driver assistance systems are not included in the scope of services!)*
- a photo documentation of the vehicle

## Basis for the order

This product is based on the Alphabet Fuhrpark GmbH guidelines for vehicle returns and valuations. The expert makes the explicit findings in each individual case objectively within the framework of the specified standards based on his or her own expertise.

The vehicle inspection takes place in a disassembled state.

Damage or defects that can only be detected during disassembly/diagnosis work or through advanced knowledge remain within the scope of the prognosis risk. An extended risk exists for concealed defects caused by fraudulent deception and not identifiable by the expert.

Damage or defects resulting from normal use or wear and tear of the vehicle will be accepted according to the applicable standard.

There was no explicit identification or monetary consideration of the expected features within the product.

Features which in their nature and severity slightly exceed normal use but do not constitute unacceptable damage will be documented and identified under signs of use if necessary.

Damage or defects which, according to the underlying standard, can no longer be attributed to normal use or wear and tear are listed in the product under "Depreciating Factors".

Depending on the product specification, a monetary ID can be provided. If this takes place, the costs can be 100% d or pro rata depending on the vehicle's age and mileage.

## Previous damages

According to available information previous damages were repaired at the vehicle. Traces of repairs, which allow conclusions about the area of repair, were not recognizable during the inspection.

## Comments

Die Beiliegenden Räder sind kein Teil der Ausstattung.





**Figure 1:** Diagonal front (left)



**Figure 2:** Diagonal front (right)



**Figure 3:** Diagonal rear (left)



**Figure 4:** Diagonal rear (right)



**Figure 5:** Interior - front



**Figure 6:** Interior - rear





Figure 7: Instrument cluster



Figure 8: Instrument panel



Figure 9: interior 360° view



Figure 10: Cargo area

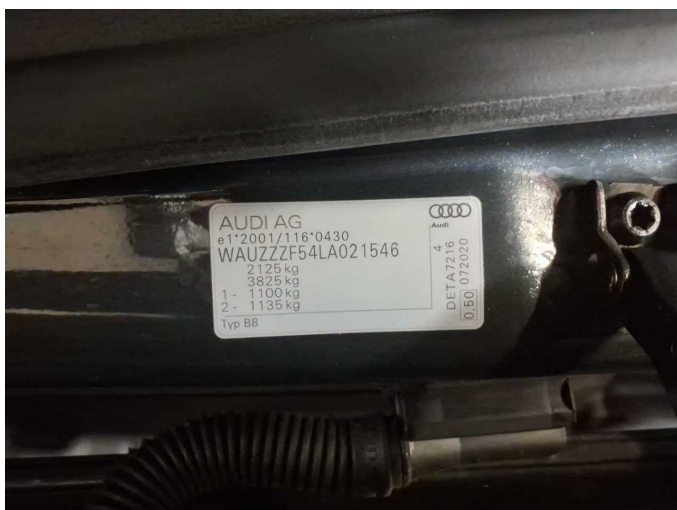

Figure 11: VIN



Figure 12: Mounted tyres



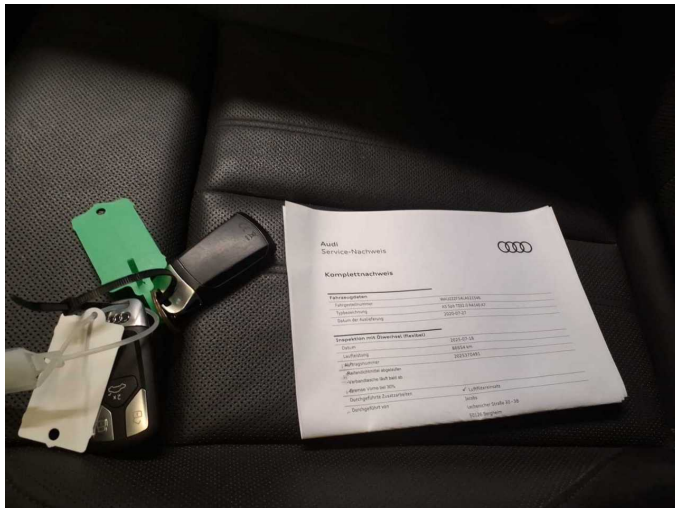

Figure 13: Documents

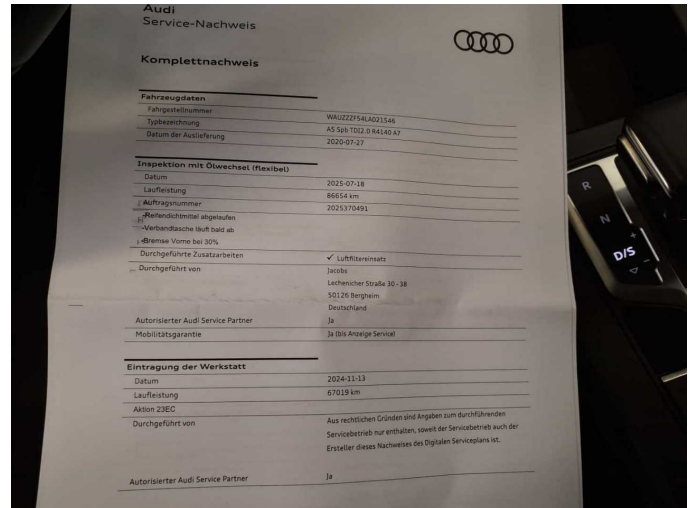

Figure 14: Documents

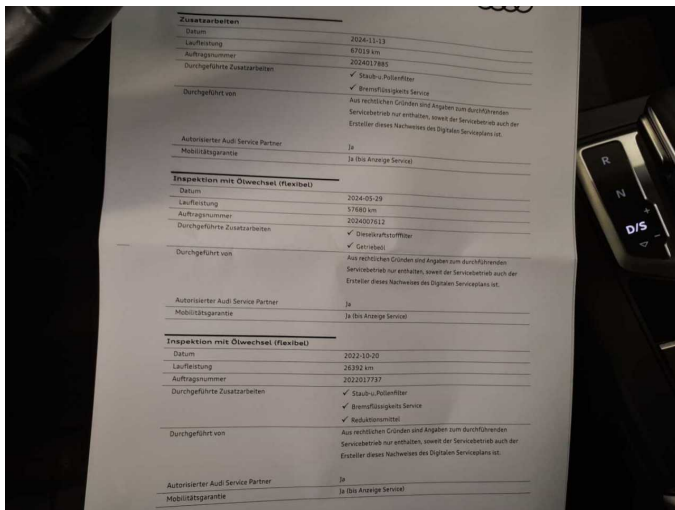

Figure 15: Documents

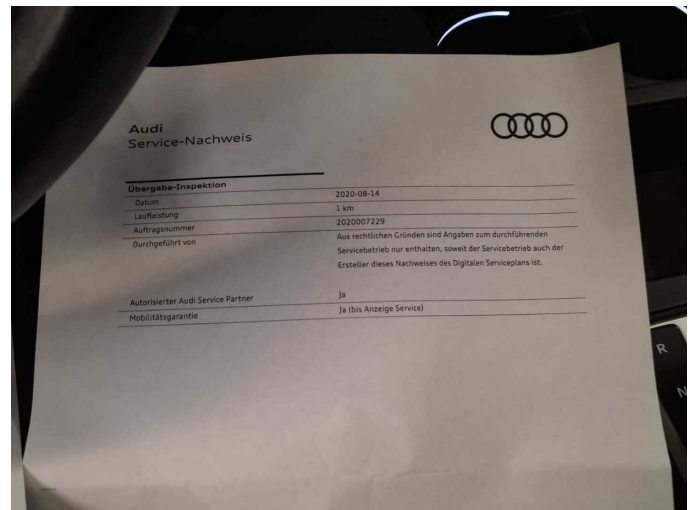

Figure 16: Documents



Figure 17: Additional tyres

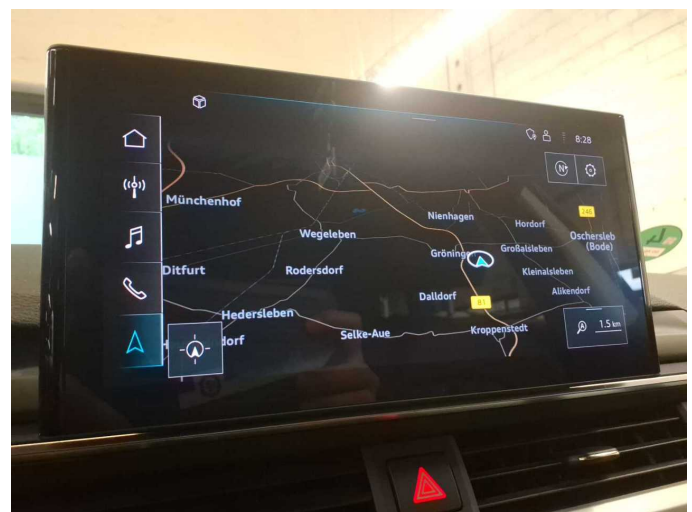

Figure 18: Navigation



Figure 19: Misc.

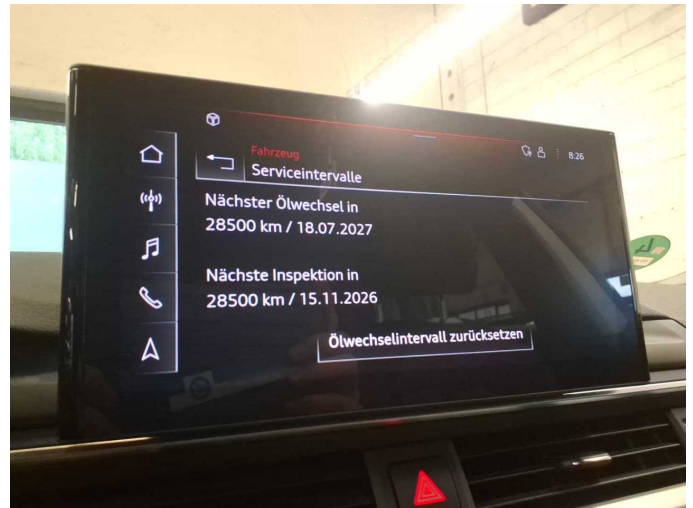

Figure 20: Misc.



Figure 21: Misc.



Figure 22: Misc.



Figure 23: Misc.



Figure 24: Misc.





Figure 25: Misc.



Figure 26: Misc.



Figure 27: Misc.

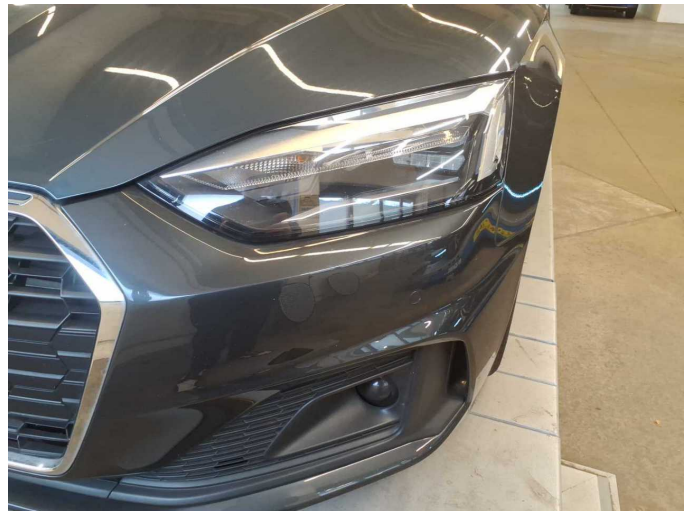

Figure 28: Misc.



Figure 29: Misc.



Figure 30: Misc.





Figure 31: Misc.



Figure 32: Misc.



Figure 33: Misc.



Figure 34: Misc.



Figure 35: Misc.

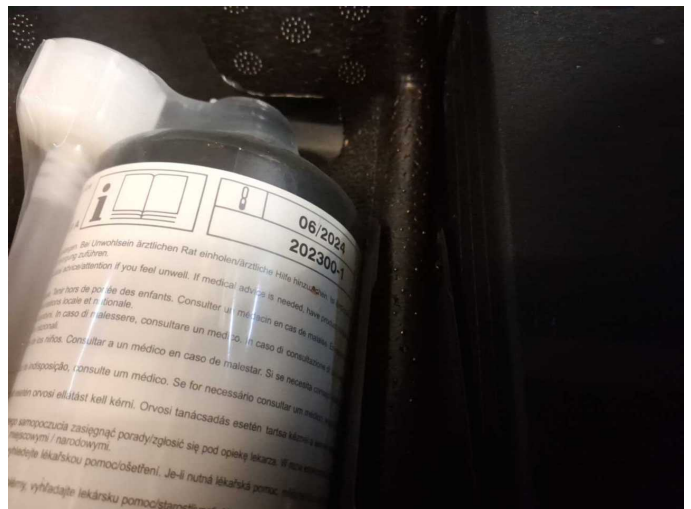

Damage 2: Equipment: Tirefit filler - Expired - Replace





**Damage 3:** Trim / covers: Brightware / decorative strip - Scratch(es) - Loss in value



**Damage 3:** Trim / covers: Brightware / decorative strip - Scratch(es) - Loss in value

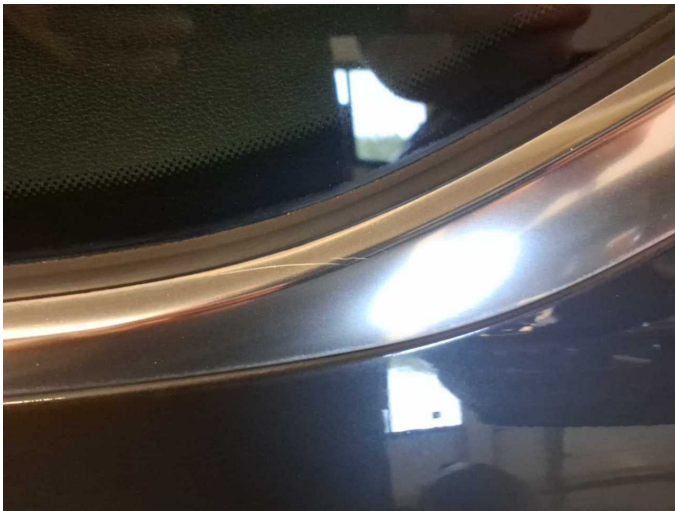

**Damage 3:** Trim / covers: Brightware / decorative strip - Scratch(es) - Loss in value



**Damage 4:** Side panel - rear left side: Sill - Scratch(es) - Smart repair

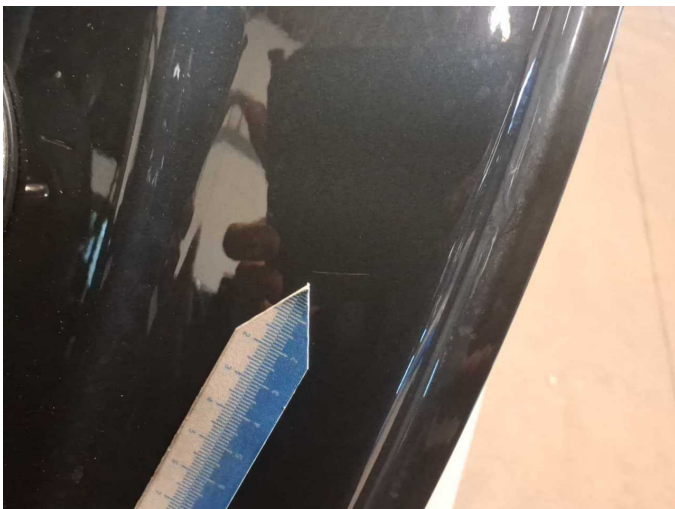

**Damage 4:** Side panel - rear left side: Sill - Scratch(es) - Smart repair

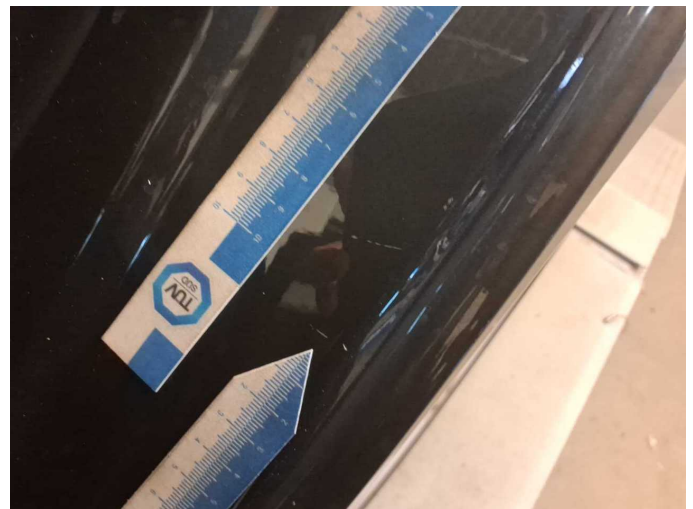

**Damage 4:** Side panel - rear left side: Sill - Scratch(es) - Smart repair



**Damage 5:** Door - front left side: Door - Scratch(es) - Smart repair

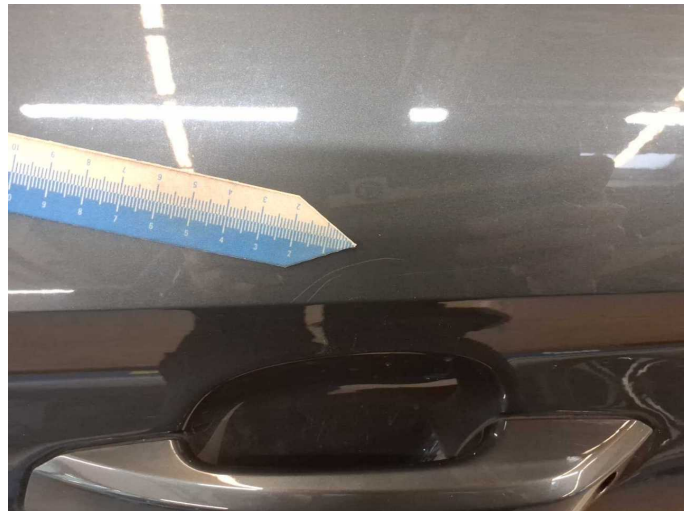

**Damage 5:** Door - front left side: Door - Scratch(es) - Smart repair



**Damage 6:** Side panel - rear right side: Sill - Scratch(es) - Smart repair



**Damage 6:** Side panel - rear right side: Sill - Scratch(es) - Smart repair

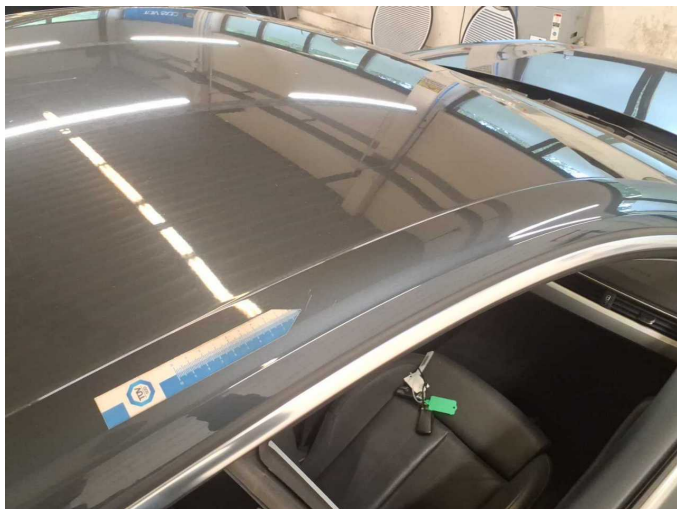

**Damage 7:** Roof: Roof rail - right side - Scratch(es) - Smart repair

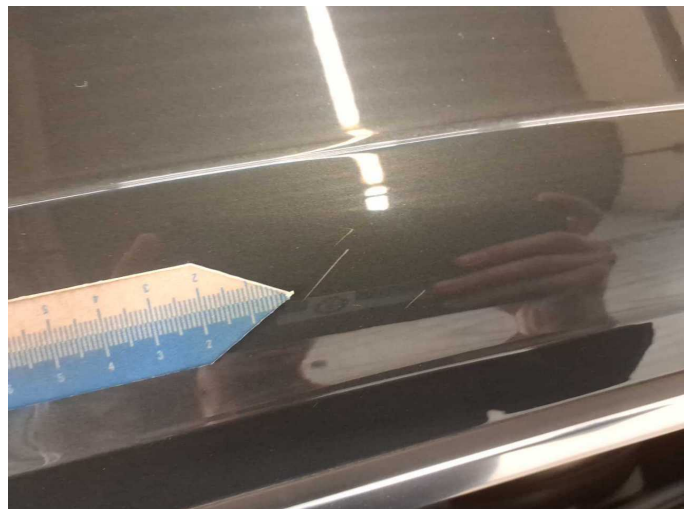

**Damage 7:** Roof: Roof rail - right side - Scratch(es) - Smart repair





**Damage 8:** Bonnet: Insulation lining - Damage caused by marten / rodent  
- Replace



**Damage 8:** Bonnet: Insulation lining - Damage caused by marten / rodent  
- Replace



**Damage 8:** Bonnet: Insulation lining - Damage caused by marten / rodent  
- Replace



**Damage 9:** Wheel / tyres: Alloy rim - front left side - Scratch(es) - Smart  
repair



**Damage 9:** Wheel / tyres: Alloy rim - front left side - Scratch(es) - Smart  
repair



**Damage 10:** Wheel / tyres: Alloy rim - rear left side - Scratch(es) - Smart  
repair



**Damage 10:** Wheel / tyres: Alloy rim - rear left side - Scratch(es) - Smart repair



**Damage 11:** Wheel / tyres: Alloy rim - rear right side - Scratch(es) - Smart repair



**Damage 11:** Wheel / tyres: Alloy rim - rear right side - Scratch(es) - Smart repair



**Damage 11:** Wheel / tyres: Alloy rim - rear right side - Scratch(es) - Smart repair



**Damage 11:** Wheel / tyres: Alloy rim - rear right side - Scratch(es) - Smart repair

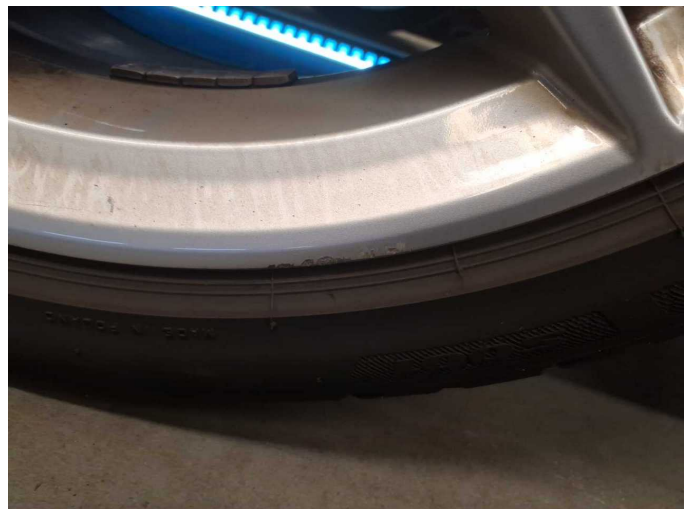

**Damage 11:** Wheel / tyres: Alloy rim - rear right side - Scratch(es) - Smart repair





**Damage 12:** Wheel / tyres: Alloy rim - front right side - Scratch(es) - Smart repair



**Damage 12:** Wheel / tyres: Alloy rim - front right side - Scratch(es) - Smart repair



**Damage 12:** Wheel / tyres: Alloy rim - front right side - Scratch(es) - Smart repair



**Damage 12:** Wheel / tyres: Alloy rim - front right side - Scratch(es) - Smart repair



**Damage 12:** Wheel / tyres: Alloy rim - front right side - Scratch(es) - Smart repair



**Damage 12:** Wheel / tyres: Alloy rim - front right side - Scratch(es) - Smart repair

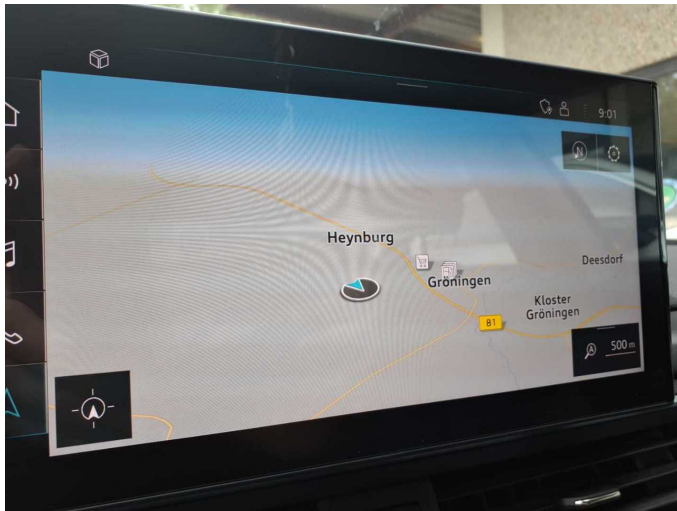

**Damage 13:** Multimedia system: Navigation system (Navi zeigt den falschen Standort an) - Sub-function - Perform diagnosis

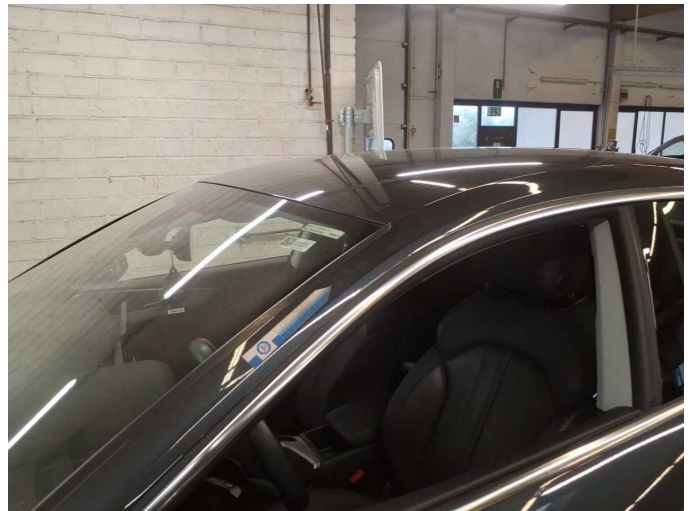

**Damage 14:** Roof: Roof rail - left side (Lack matt) - Paint defect - Conditioning



**Damage 14:** Roof: Roof rail - left side (Lack matt) - Paint defect - Conditioning



**Damage 15:** Side panel - rear right side: Side panel - Scratch(es) - Paint

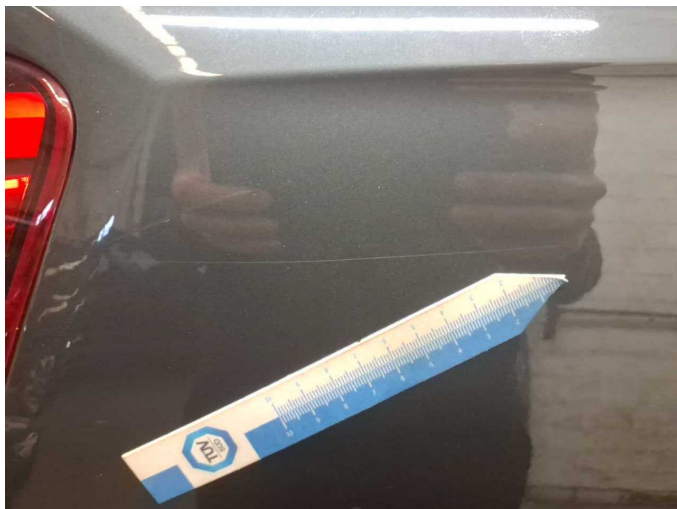

**Damage 15:** Side panel - rear right side: Side panel - Scratch(es) - Paint

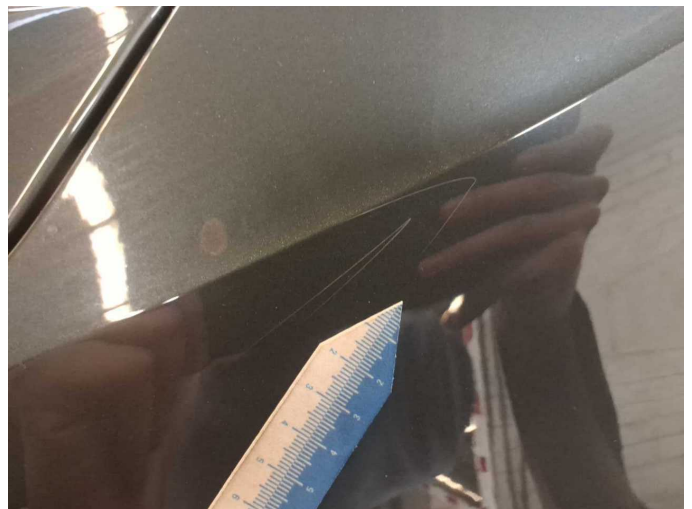

**Damage 15:** Side panel - rear right side: Side panel - Scratch(es) - Paint





**Damage 16:** Side panel - rear left side: Side panel - Dent / paintcoat damage - Repair and paint



**Damage 16:** Side panel - rear left side: Side panel - Dent / paintcoat damage - Repair and paint

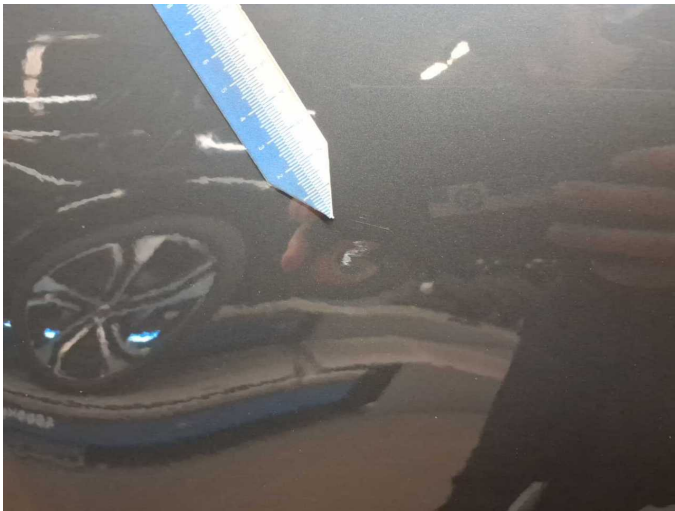

**Damage 16:** Side panel - rear left side: Side panel - Dent / paintcoat damage - Repair and paint



**Damage 16:** Side panel - rear left side: Side panel - Dent / paintcoat damage - Repair and paint



**Damage 16:** Side panel - rear left side: Side panel - Dent / paintcoat damage - Repair and paint



**Damage 17:** Rear bumper: Rear bumper - Scratch(es) - Paint



**Damage 17:** Rear bumper: Rear bumper - Scratch(es) - Paint

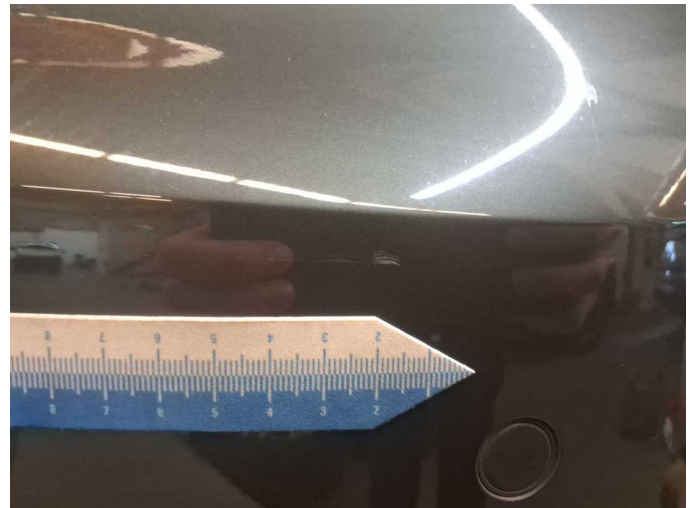

**Damage 17:** Rear bumper: Rear bumper - Scratch(es) - Paint



**Damage 17:** Rear bumper: Rear bumper - Scratch(es) - Paint

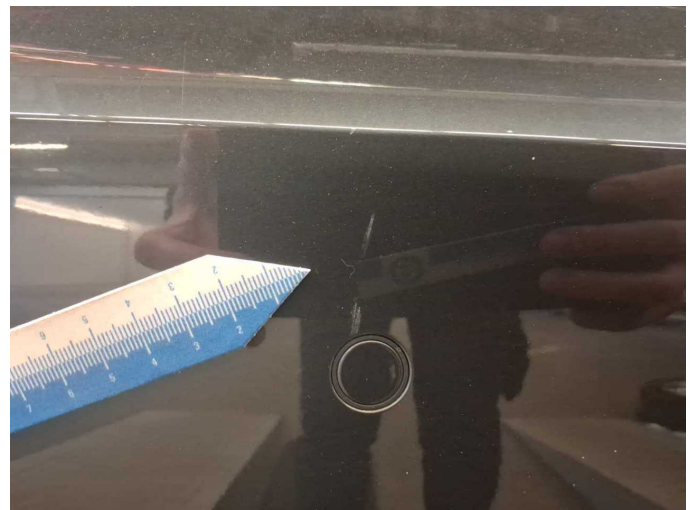

**Damage 17:** Rear bumper: Rear bumper - Scratch(es) - Paint



**Damage 17:** Rear bumper: Rear bumper - Scratch(es) - Paint



**Damage 17:** Rear bumper: Rear bumper - Scratch(es) - Paint





**Damage 18:** Front bumper: Front bumper - Scratch(es) - Paint



**Damage 18:** Front bumper: Front bumper - Scratch(es) - Paint



**Damage 18:** Front bumper: Front bumper - Scratch(es) - Paint



**Damage 18:** Front bumper: Front bumper - Scratch(es) - Paint



**Damage 18:** Front bumper: Front bumper - Scratch(es) - Paint

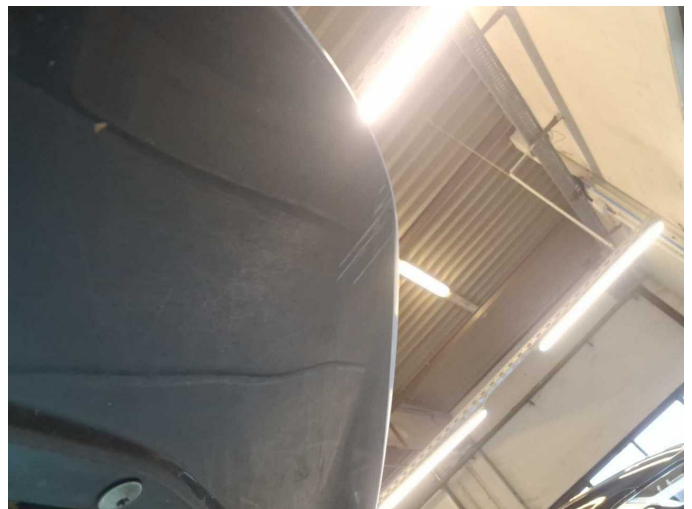

**Damage 18:** Front bumper: Front bumper - Scratch(es) - Paint



**Damage 18:** Front bumper: Front bumper - Scratch(es) - Paint



**Damage 18:** Front bumper: Front bumper - Scratch(es) - Paint



**Damage 18:** Front bumper: Front bumper - Scratch(es) - Paint

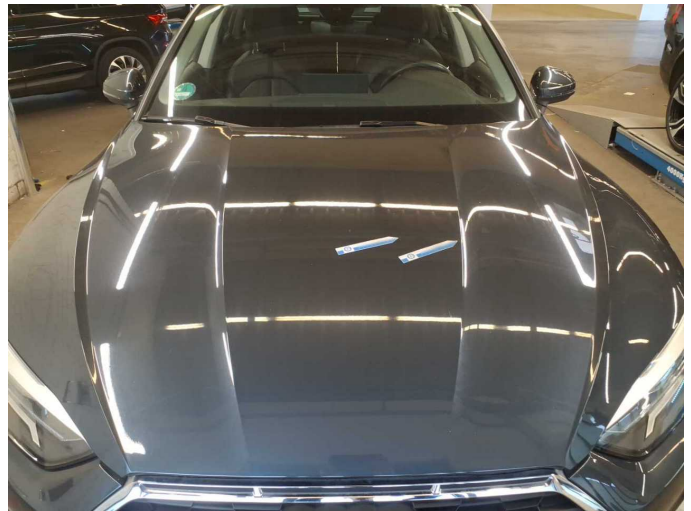

**Damage 19:** Bonnet: Bonnet - Scratch(es) - Paint

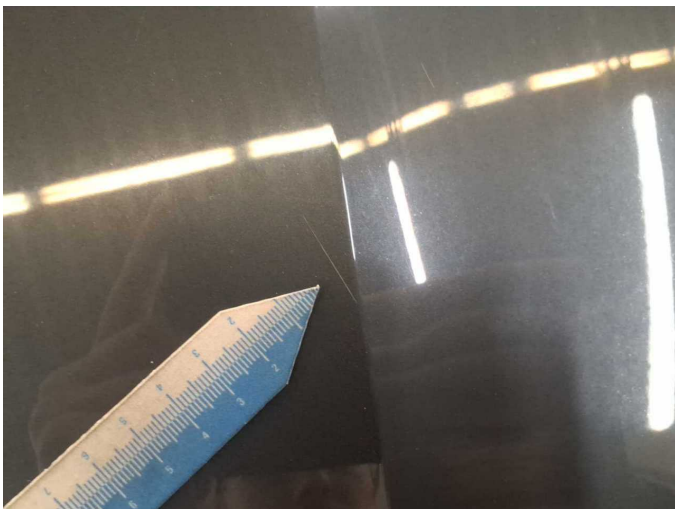

**Damage 19:** Bonnet: Bonnet - Scratch(es) - Paint

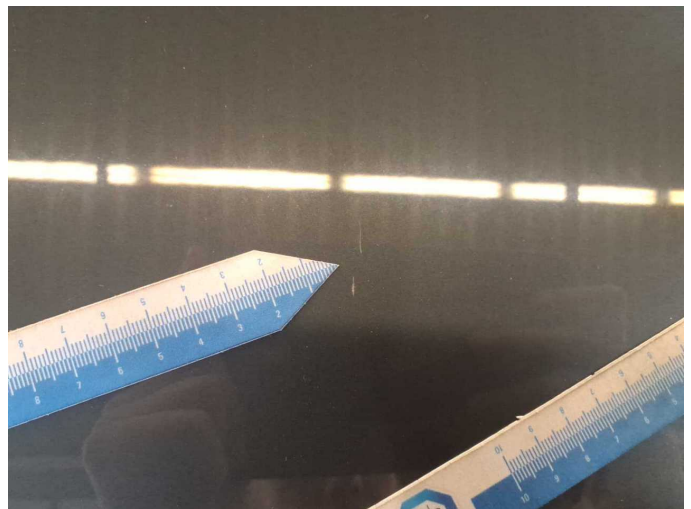

**Damage 19:** Bonnet: Bonnet - Scratch(es) - Paint





**Damage 19:** Bonnet: Bonnet - Scratch(es) - Paint

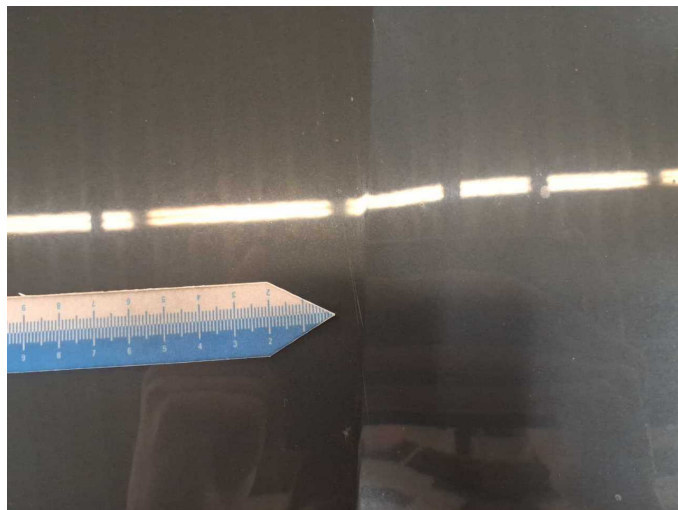

**Damage 19:** Bonnet: Bonnet - Scratch(es) - Paint

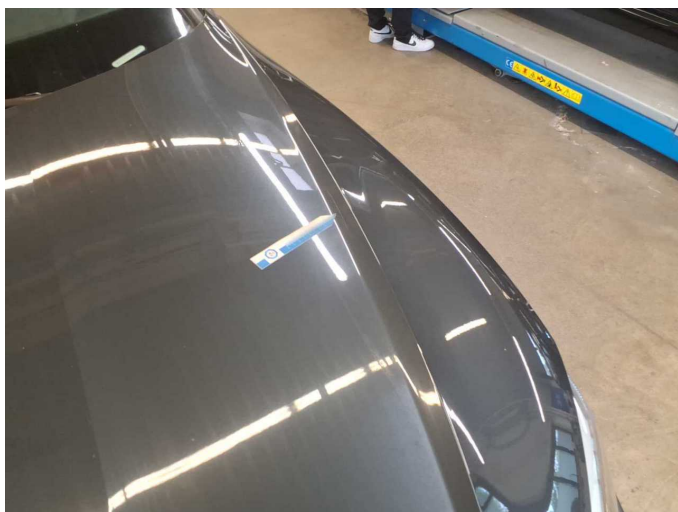

**Damage 19:** Bonnet: Bonnet - Scratch(es) - Paint



**Damage 19:** Bonnet: Bonnet - Scratch(es) - Paint



# Wartungshistorie

(gemäß Auftraggeber Informationen)

Fahrgestellnummer: WAUZZZF54LA021546  
Hersteller / Modell: AUDI AUDI A5 Sportback 40 TDI S tronic

Datum	KM-Stand	Beschreibung
19.07.2025	86.654	Luftfiltereinsatz ern; Motoröl b. Wartung; Ölfilter ern; Regelwartungsdienst; Systemtest/Eigendiagnose; Wartung Sonstiges
13.11.2024	67.025	Bremsflüssigkeit; Bremsflüssigkeit ern
29.05.2024	57.680	Getriebeöl ern/prüfen; Kraftstofffilter ern; Motoröl b. Wartung; Ölfilter ern; Regelwartungsdienst; Reparatur Sonstiges; Wartung Sonstiges
18.10.2023	43.346	HU + AU
20.10.2022	26.460	Bremsflüssigkeit; Bremsflüssigkeit ern; Motoröl b. Wartung; Ölfilter ern; Regelwartungsdienst; Wartung Sonstiges