



Expertise

Protocol number: 41196326
Order No. / Reference: 25113803
Inspection date: 21 Aug 2025

Manufacturer: Audi	Model: A4 Avant 40 TFSI S tronic S line
VIN: WAUZZZF46NA040920	



Vehicle details	
Manufacturer / Type / Model / Equipment	
Audi A4 Avant 40 TFSI S tronic S line	
Vehicle Identification number	WAUZZZF46NA040920
Mileage (Read)	72,400 km
First registration	3 May 2022
Number of holders	1
Next periodical technical inspection (Report on hand)	05/2027
Power / Engine displacement	150 kw / 1,984 ccm
Fuel type / Cylinder	Hybrid Petrol / E / 4
Gearbox / Number of gears	Automatic / 7
Type of drive	Front drive
Type of vehicle	Station wagon
Colour / colour code	Terragrau-metallic (X7H)
Doors / Seats	5 / 5
Upholstery type	Cloth
Colour of upholstery	Black
Re/Import	no
Driving readiness	Roadworthy



Vehicle details

Maintenance booklet / proof	digital proof / complete	Next maintenance in	17,200 km
Last maintenance on / at	08/2024 at 53,630 km		
Key is / should be	2 / 2	FZG documents	ZB#2 (B) was available (copy), ZB#1 (S) was not available
		Letter No.	GJ120168
Previous damage / Accident	None detectable	Repainting	None detectable
Inspection conditions	sufficient	Lifting equipment / pit	yes
Test drive	Not performed	Engine function test	Performed
Driving readiness	Roadworthy		
Manufacturer key number/ type code number	0588 / BUX 00568		
Emission standard	EURO6;WLTP;AP;PI/CI; M, N1 I	Fine dust sticker	
Permitted total weight	2,140 kg	Empty weight	

Tyres

Mounted tyres

#	Tyre size	Type of tyre	Manufacturer	Tread depth
1)	245/40 R18 97Y	Summer tyres on Light alloy	Hankook	6mm / 6mm
2)	245/40 R18 97Y	Summer tyres on Light alloy	Hankook	6mm / 6mm

Replacement

Typ	Tyre size	Type of tyre	Manufacturer	Tread depth
	Tirefit	Expiration date 02/2026		

Legend: Tread depth information for tires on the left is in the first place, for tires on the right is in the second place on the axle in the direction of travel



Equipment

Standard equipment

- | | |
|--|--|
| <ul style="list-style-type: none"> • Airbag for driver and front passenger • Accent surfaces matt black • Traction control (ASR) • Audi drive select • Audi pre sense city • Vehicle tool kit • Fabric headliner • Roof rails black • tachometer • Electromechanical parking brake • Electronic differential lock (EDS) • Chassis: Sports suspension • Window sill strips in black (rubber) • Radio key, without SafeLock • Cruise control including speed limiter • Rear window wiper • Interior lighting • Parental controls • trunk floor mat • Headrests (5) • Load compartment cover manually • LED headlights • Light/rain sensor • Front center armrest • Gasoline particulate filter • Radio: MMI Radio plus • Radio accessories: Digital radio reception (DAB) • Tire repair kit • Seats: Standard seats in the front • Seats: Front seats manually adjustable • Bandage material with warning triangle • Electronic immobilizer • Turning loading floor | <ul style="list-style-type: none"> • Airbag: Front side airbags and head airbag system • Anti-lock braking system (ABS) • Audi connect emergency call & service with Audi connect Remote & Control • Exterior mirror housings in body color • Brake light, third raised • roof edge spoiler S line • Decorative inlays diamond lacquer silver grey • Door sills with aluminum inserts at the front, illuminated, with S lettering • Electronic Stabilization Control (ESC) • Electric window lifter • Windscreen with acoustic glazing • Floor mats front and rear • Transmission: S tronic 7-speed • Top speed limited to 210 km/h • Dimmable interior mirror • ISOFIX and Top Tether child seat attachment for the outer rear seats • Fuel tank with increased filling volume (54 l) • LED rear lights • Steering column, manually height and axially adjustable • Mild hybrid • Non-smoking version • Wheel: Light alloy wheels, 5-Y-spokes (S-Design) • Radio accessories: 8 speakers (passive) front and rear • Tire pressure monitoring display • Power steering, electromechanical • Seats: Folding rear seat backrest • Start-stop system • Glazing: Windscreen with thermal insulation and acoustic glazing • Central locking "Keyless-Go" without safe security |
|--|--|

Extra equipment

- | | |
|--|---|
| <ul style="list-style-type: none"> • Business package (MMI navigation plus with MMI touch (including driver information system with color display) - Audi phone box - 3-spoke leather steering wheel with multifunction plus - Heated front seats - Frameless, automatically dimming interior mirror - Electrically adjustable, heated, and folding exterior mirrors with automatic dimming on both sides - Rear parking aid - High beam assistant - Manual sunblind for the rear door windows) | <ul style="list-style-type: none"> • 3-zone comfort automatic climate control (in addition to the automatic climate control: - climate control panel with large TFT display and capacitive rocker switches - electronically regulates the air temperature and distribution individually for the driver and front passenger - additional climate control panel for adjusting the rear compartment temperature in the rear center console - automatic air recirculation control with dust and odor-separating allergen filter - residual heat utilization) |
|--|---|



- Convenience key with sensor-controlled trunk release including electrically operated trunk lid opening/closing (including visual differentiation on the top and bottom of the key; access authorization system. The vehicle key only needs to be carried with you; the vehicle can be locked and unlocked from the outside via sensors on all door handles. The trunk lid can also be opened when the vehicle is locked. Additionally, a foot gesture (kick motion) below the rear bumper unlocks the trunk lid and allows it to swing open automatically.)
- Electrically adjustable, heated, and foldable exterior mirrors, automatically dimming on both sides (including automatic curbside mirror function for the passenger side mirror with integrated LED indicators, including heated windshield washer nozzles. The automatic curbside mirror folds down when reverse gear is engaged, giving the driver a better view of the curb)
- Front seat heating (heats seat and backrest center panels; with leather upholstery, sports seats, and S-sport seats, also seat side bolsters - individually adjustable in multiple stages for driver and passenger side using the climate control panel)
- Front sports seats (with manual adjustment of seat height, seat fore/aft position, seat angle, backrest angle, headrest and belt height; with pronounced seat side bolsters for better lateral support in curves, extendable thigh support)
- Glazing: Privacy glazing (tinted windows) (rear window, rear door and side windows tinted)
- High Beam Assistant (within the system's limits, it automatically detects the headlights of oncoming traffic, the taillights of other road users, and light sources in built-up areas. Depending on the traffic situation, the high beam is automatically switched on or off. The system thus improves the driver's visibility and increases comfort.)
- Paint finish: metallic
- Parking Aid Plus (Acoustic and visual parking aids at the front and rear assist with parking and maneuvering. With selective, visual display of the distance to detected objects on the MMI display, depending on the current steering angle and direction of travel. The virtual lane indicator also offers lateral guidance lines that are calculated in advance based on the currently selected steering angle. Measurement is performed by ultrasonic sensors discreetly integrated into the bumpers.)
- Seat covers in fabric system (seat center panels in fabric system black or black-red - seat side bolsters, thigh support, headrests in plain black fabric)
- Trailer hitch preparation
- Audi connect Navigation & Infotainment (Navigation with Google satellite maps - Online search for navigation destinations - Online voice input - Online traffic information - Online traffic information plus - Online points of interest - On-street parking - Hazard information - Online traffic sign information - myAudi Navigation - Highly detailed 3D city display - Amazon Alexa integration - Online media streaming - Online radio - Hybrid radio - Weather information - Online news - Wi-Fi hotspot - User profiles)
- Driver information system with color display (with high-resolution 7" color display - display contents: speed, time, mileage, outside temperature, fuel warning with remaining range, gear shift recommendation, current radio station or music track, radio and media lists, phone menu (in conjunction with multifunction steering wheel), navigation information (if available). On-board computer with short- and long-term memory - including break recommendation)
- Lane change warning including Audi pre sense rear (lane change assistant, supports the driver within system limits when changing lanes (operating range from approx. 15 to a maximum of 250 km/h) by displaying a signal in the respective exterior mirror. Audi pre sense rear detects possible rear-end collisions using additional radar sensors within system limits. In combination with the optional parking system plus or the parking assistant, exit warning and rear cross-traffic assistant are also included.)
- Rearview camera (facilitates maneuvering by displaying the area behind the vehicle on the MMI display with dynamic and static auxiliary elements. Two modes (perpendicular parking and trailer mode with factory-installed tow bars) can be selected. Depending on the selected mode, the calculated lane as well as auxiliary and guide lines are displayed. The rearview camera is discreetly integrated into the handle bar of the trunk lid. Activated by engaging reverse gear.)
- Steering wheel: Leather-wrapped 3-spoke steering wheel with multifunction plus (The steering wheel impresses with its high-quality appearance and aluminum trim and fits comfortably in the hand. The height and reach of the steering wheel are manually adjustable. For convenient operation of the extensive standard and optional infotainment features, the steering wheel is equipped with 12 multifunction buttons. It also features shift paddles for manual gear changes with automatic transmissions.)
- Wheel: Deselect rolling resistance-optimized tires, removal of speed limit (18 inches) (tires 245/40 R 18 93Y)
- Wheel: Light alloy wheels, 5-twin-spoke star (size 8.0 J x 18 with tires 245/40 R 18)



Brief expert findings

Documents submitted	At the time of the inspection, the registration certificate Part 2 (letter) was available, but the registration certificate Part 1 (certificate) was not. (Copy)
VIN comparison	The vehicle identification number (VIN) was read from the vehicle and its conformity with the submitted documents was verified during the inspection by the undersigned.
Inspection	The inspection conditions were sufficient for the assessment of the vehicle. Lifting equipment and a pit were available for examining the vehicle.
Test drive	No test drive/maneuvering was carried out during the inspection of the vehicle.
Engine function test	An engine test run was performed.
Driving readiness	The vehicle was drivable at the time of inspection.

Value reducing factors

No.	Component group	Description
1	Door - rear left side	Door - Scratch(es) - Smart repair
2	Door - rear right side	Door - dent(s) - Smooth repair work
3	Bonnet	Bonnet - Dent / paintcoat damage - Smart repair
4	Wheel / tyres	Alloy rim - rear right side - Scratch(es) - Smart repair
5	Wheel / tyres	Alloy rim - front right side - Scratch(es) - Smart repair
6	Wheel / tyres	Tyre - rear right side - Damaged - Replace
7	Rear bumper	Rear bumper - Scratch(es) - Paint
8	Front bumper	Front bumper - Scratch(es) - Paint

Order/Scope of order

The order was placed to prepare a sales report for the vehicle described. This includes the following:

- Description of core relevant information about the vehicle
- Documentation of equipment features
(*Delivery by third-party service providers*)
- Documentation of damage, defects, missing parts
- Documentation of previous damage, unrepaired previous damage, repainting
- a brief visual or functional inspection of the equipment details if possible.
(*Functional tests of driver assistance systems are not included in the scope of services!*)
- a photo documentation of the vehicle



Basis for the order

This product is based on the Alphabet Fuhrpark GmbH guidelines for vehicle returns and valuations. The expert makes the explicit findings in each individual case objectively within the framework of the specified standards based on his or her own expertise.

The vehicle inspection takes place in a disassembled state.

Damage or defects that can only be detected during disassembly/diagnosis work or through advanced knowledge remain within the scope of the prognosis risk. An extended risk exists for concealed defects caused by fraudulent deception and not identifiable by the expert.

Damage or defects resulting from normal use or wear and tear of the vehicle will be accepted according to the applicable standard.

There was no explicit identification or monetary consideration of the expected features within the product.

Features which in their nature and severity slightly exceed normal use but do not constitute unacceptable damage will be documented and identified under signs of use if necessary.

Damage or defects which, according to the underlying standard, can no longer be attributed to normal use or wear and tear are listed in the product under "Depreciating Factors".

Depending on the product specification, a monetary ID can be provided. If this takes place, the costs can be 100% d or pro rata depending on the vehicle's age and mileage.

Previous damages

Apparently, no repaired previous damage could be found on the vehicle.



Figure 1: Diagonal front (left)



Figure 2: Diagonal front (right)



Figure 3: Diagonal rear (left)



Figure 4: Diagonal rear (right)



Figure 5: Interior - front



Figure 6: Interior - rear



Figure 7: Instrument cluster



Figure 8: Instrument panel



Figure 9: interior 360° view



Figure 10: Cargo area

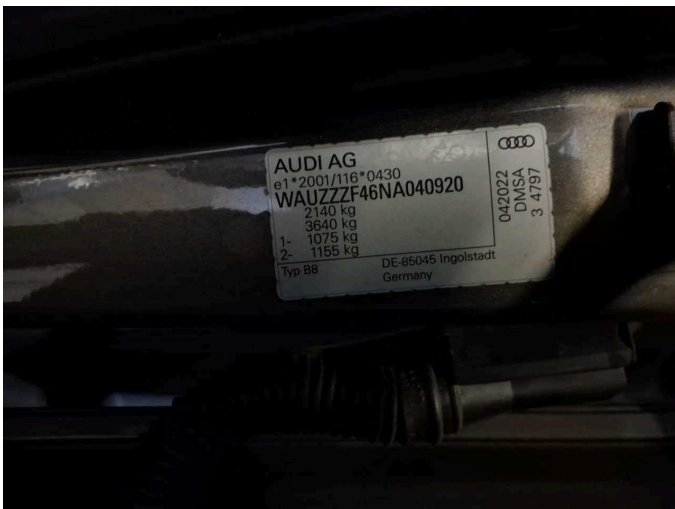

Figure 11: VIN



Figure 12: Mounted tyres



Figure 13: Documents

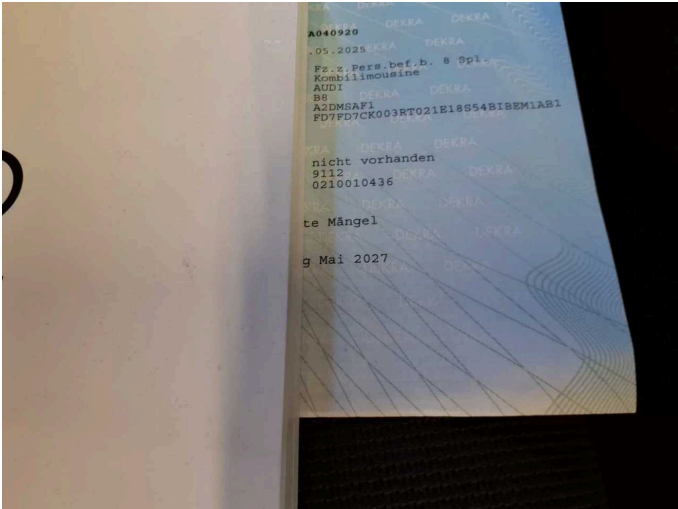

Figure 14: Documents

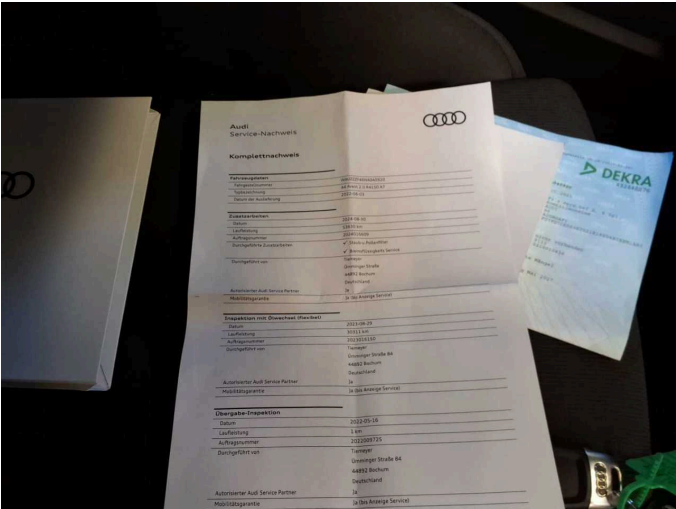

Figure 15: Documents



Figure 16: Navigation



Figure 17: Misc.

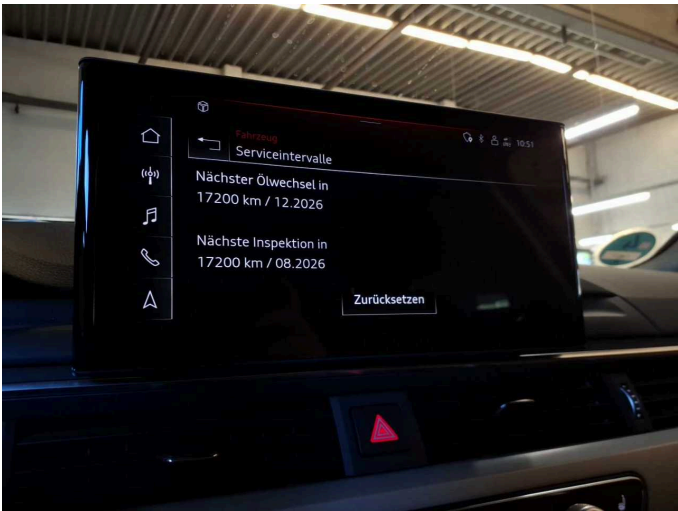

Figure 18: Misc.



Figure 19: Misc.



Figure 20: Misc.



Figure 21: Misc.



Figure 22: Misc.



Figure 23: Misc.



Figure 24: Misc.



Figure 25: Misc.



Figure 26: Misc.



Figure 27: Misc.



Figure 28: Misc.

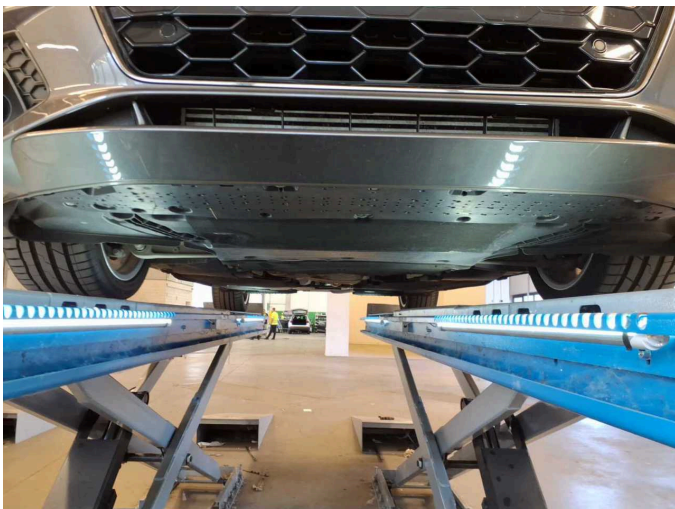

Figure 29: Misc.

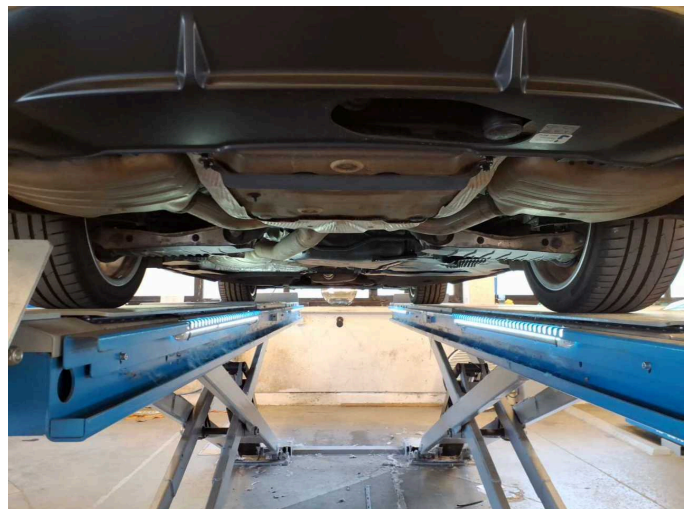

Figure 30: Misc.



Damage 1: Door - rear left side: Door - Scratch(es) - Smart repair



Damage 1: Door - rear left side: Door - Scratch(es) - Smart repair

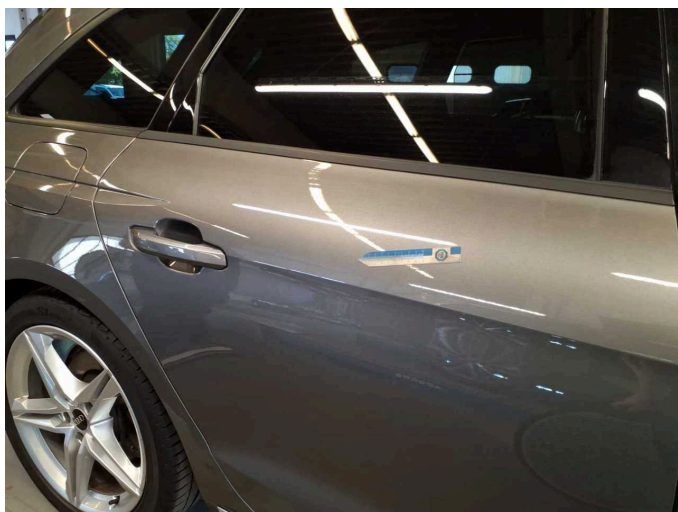

Damage 2: Door - rear right side: Door - dent(s) - Smooth repair work

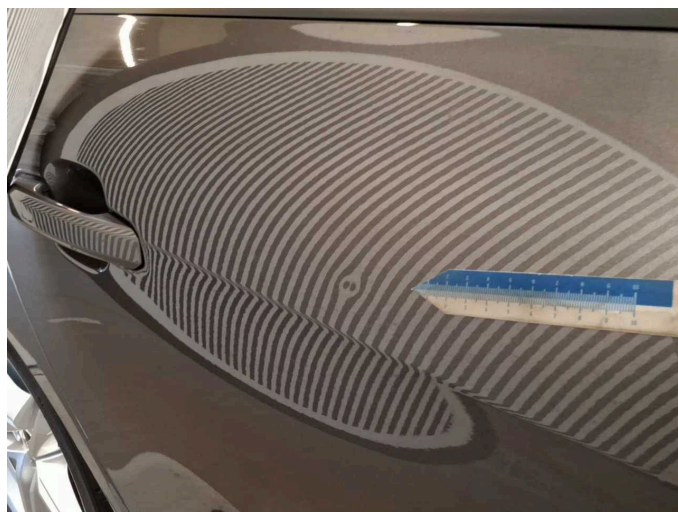

Damage 2: Door - rear right side: Door - dent(s) - Smooth repair work

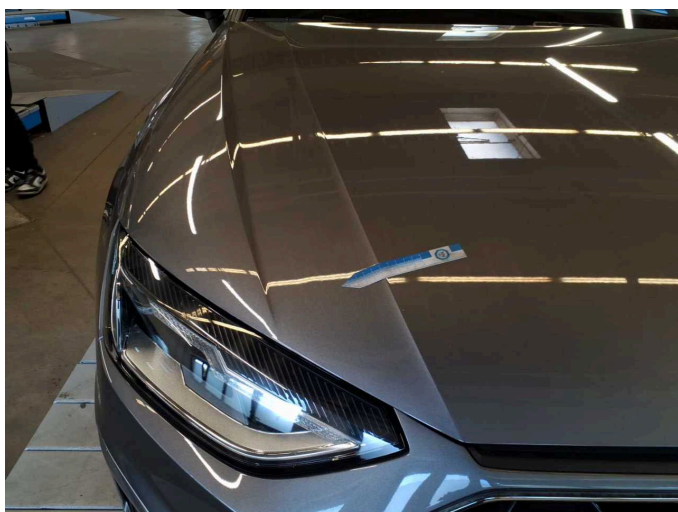

Damage 3: Bonnet: Bonnet - Dent / paintcoat damage - Smart repair



Damage 3: Bonnet: Bonnet - Dent / paintcoat damage - Smart repair

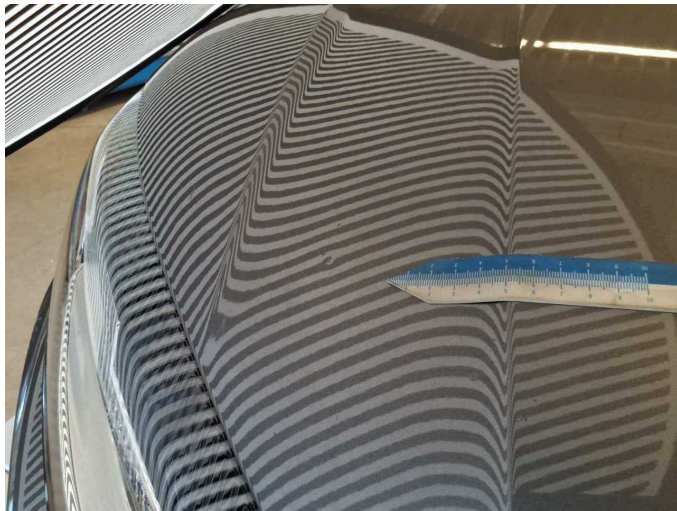

Damage 3: Bonnet: Bonnet - Dent / paintcoat damage - Smart repair



Damage 4: Wheel / tyres: Alloy rim - rear right side - Scratch(es) - Smart repair



Damage 4: Wheel / tyres: Alloy rim - rear right side - Scratch(es) - Smart repair



Damage 5: Wheel / tyres: Alloy rim - front right side - Scratch(es) - Smart repair



Damage 5: Wheel / tyres: Alloy rim - front right side - Scratch(es) - Smart repair



Damage 5: Wheel / tyres: Alloy rim - front right side - Scratch(es) - Smart repair



Damage 5: Wheel / tyres: Alloy rim - front right side - Scratch(es) - Smart repair



Damage 6: Wheel / tyres: Tyre - rear right side - Damaged - Replace



Damage 6: Wheel / tyres: Tyre - rear right side - Damaged - Replace

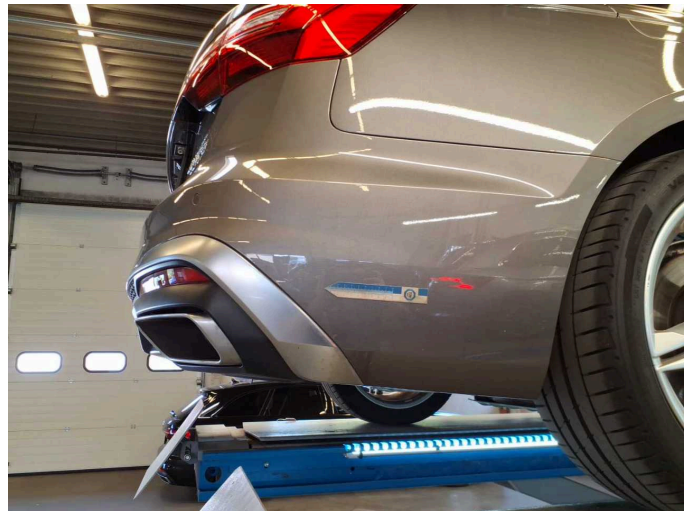

Damage 7: Rear bumper: Rear bumper - Scratch(es) - Paint



Damage 7: Rear bumper: Rear bumper - Scratch(es) - Paint

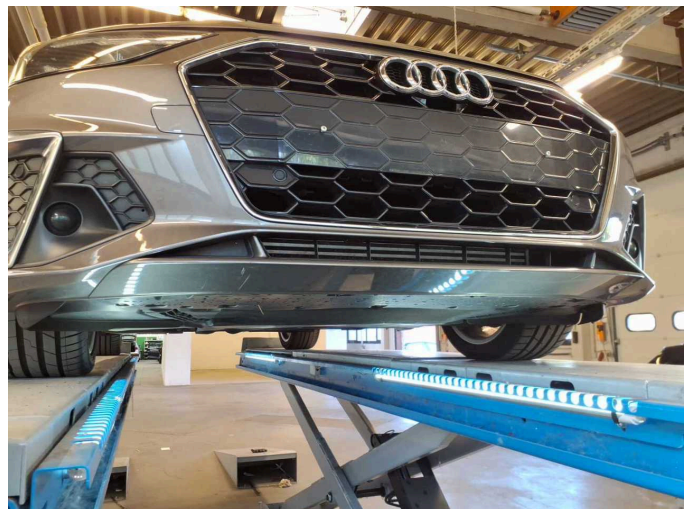

Damage 8: Front bumper: Front bumper - Scratch(es) - Paint



Damage 8: Front bumper: Front bumper - Scratch(es) - Paint

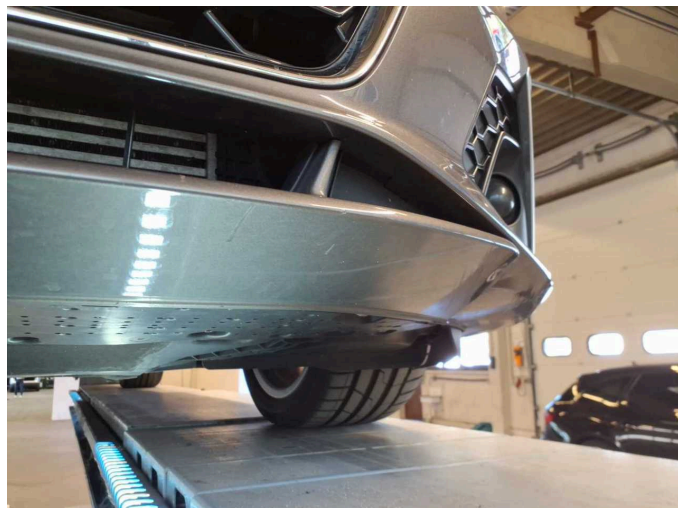

Damage 8: Front bumper: Front bumper - Scratch(es) - Paint

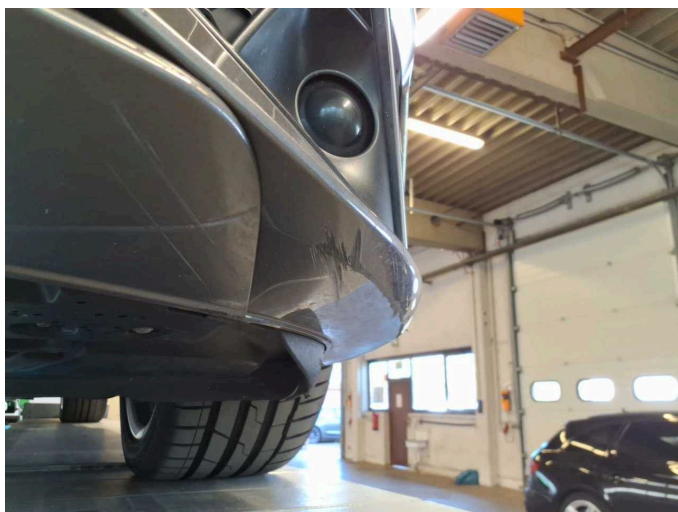

Damage 8: Front bumper: Front bumper - Scratch(es) - Paint



Damage 8: Front bumper: Front bumper - Scratch(es) - Paint