



AUDI A4
A4 Avant 40 TDI S tronic

VIN NO WAUZZZF46NA036530
Registration Number 46NA036530



MOT Date	Number of Owners	Number of Keys	Odometer Reading
2027-03-01	1	2	184123 km
Last Service	Last Service Mileage	First Registration Date	Country First Registered
-	-	2022-03-22	Germany

Inspection Report Summary

Customer	BCA Online	Report Number	P20250923100158
Inspection Date / Place	2025-09-23 / BCA Neuss	Cosmetic Grade	5

Vehicle Summary

Vehicle Condition	Runner	VAT Type	Qualifying
Fuel Type	Diesel	Gearbox Type	Automatic
Colour	Black	Engine Size (cc)	1968
Engine Size	2.0	No of Doors	5
Body Type	Stationwagon / Estate	Drive Train	Front
Seat Colour		No of Seats	5
Seat Covering Name	Schwarz	Seat Covering	Cloth
Charging Cables		WLTP CO2 Emissions	

Vehicle History & Documents

Service Book Available	Present	Next Service Mileage	km
Previous Usage		Imported	No
Manufacturer Warrenty			



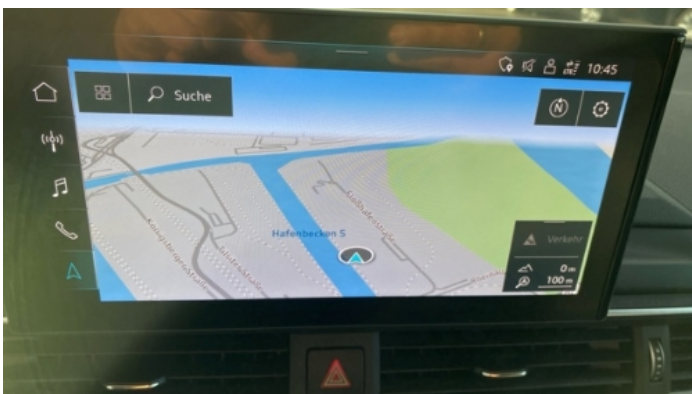

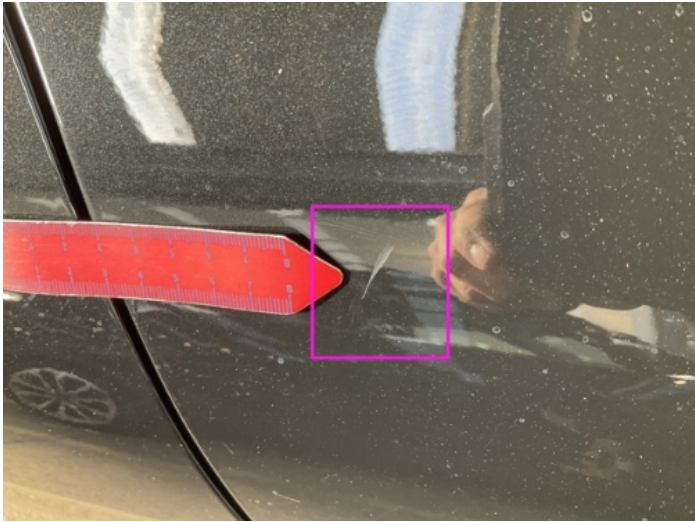
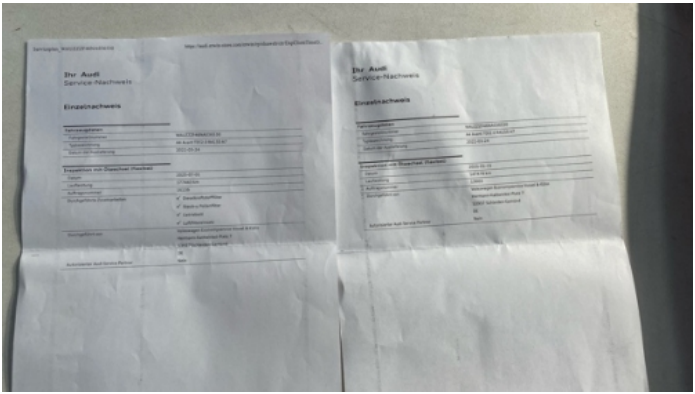

Equipment

Tinted Glass	USB Socket	Alloys wheels	Bluetooth telephone interface
Diesel particulate filter	Headlamp wash/wipe	Remote adjusting wing mirrors	Roof rails
Stability control	Leather steering wheel	Radio	Tow ball
Airbag Status	Anti-lock braking	Cruise control	Front parking sensors
Heated wing mirrors	Remote central locking	Satellite navigation	Electrically folding wing mirrors
LED Headlamps	Rear parking sensors		

Equipment Details

Tow Ball Type	Pivoted	Air Conditioning	Three Zone Climate Control
Alloy Wheel Size	18	Extra Wheel / Tyre Set	Winter Tyres - Alloy
Seat Heating	Front		

Wheels & Tyres

Extra Wheel - 1 Tyre Depth	3	Extra Wheel - 2 Tyre Depth	3
Extra Wheel - 3 Tyre Depth	4	Extra Wheel - 4 Tyre Depth	4
Right Front Tyre Depth	5	Left Front Tyre Depth	5
Right Rear Tyre Depth	6	Left Rear Tyre Depth	6

Cosmetic Damage

23 Schäden

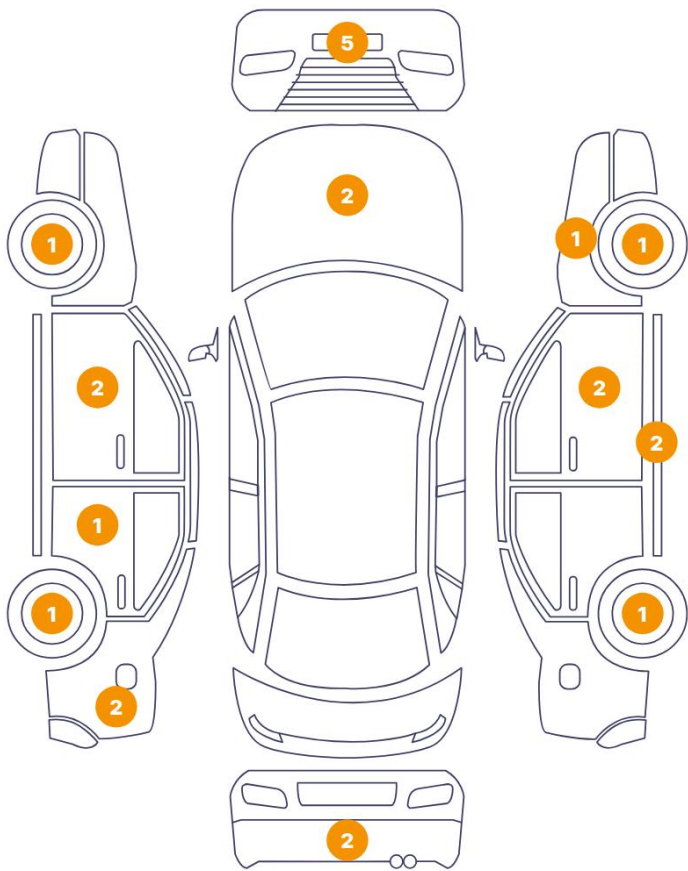

0 Schäden



Component		Damage	Comments
1	Rocker Panel / Center Right	Paint / Scratch / Scuff	
2	Rocker Panel / Center Right	Paint / Scratch / Scuff	
3	Hood	Bodywork / Dent / Dent	
4	Hood	Paint / Poor Previous Repair	
5	Corner Bumper / Front Right	Paint / Scratch / Scuff	
6	Corner Bumper / Front Right	Paint / Scratch / Scuff	
7	Corner Bumper / Front Right	Bodywork / Dent / Dent	
8	Bumper / Front	Paint / Scratch / Scuff	
9	Corner Bumper / Front Left	Paint / Scratch / Scuff	
10	Rim / Front Left	Out of Bodywork / Scratch	
11	Door / Front Left	Bodywork / Dent / Dent	
12	Door / Front Left	Paint / Scratch / Scuff	

13	Door / Back Left	Paint / Scratch / Scuff
14	Fender / Back Left	Bodywork / Dent / Dent
15	Fender / Back Left	Bodywork / Dent / Dent
16	Rim / Back Left	Out of Bodywork / Scratch
17	Corner Bumper / Back Left	Paint / Scratch / Scuff
18	Bumper / Back	Paint / Scratch / Scuff
19	Rim / Back Right	Out of Bodywork / Scratch
20	Door / Front Right	Paint / Scratch / Scuff
21	Door / Front Right	Paint / Scratch / Scuff
22	Fender / Front Right	Bodywork / Dent / Dent
23	Rim / Front Right	Out of Bodywork / Scratch



1. Rocker Panel / Center Right
Paint / Scratch / Scuff -



2. Rocker Panel / Center Right
Paint / Scratch / Scuff -

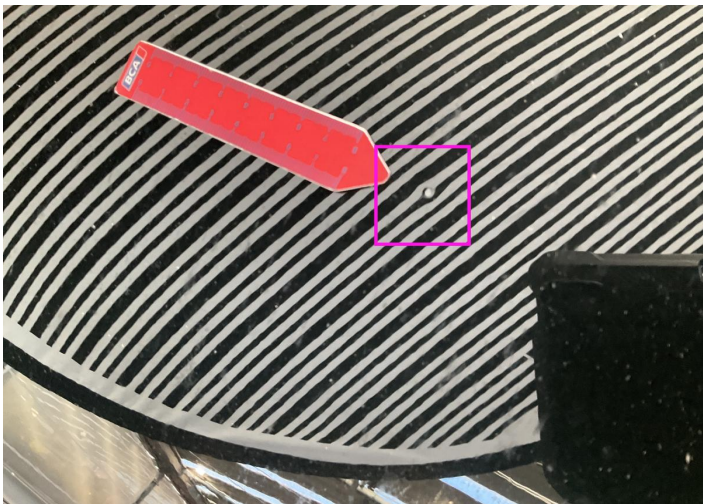

3. Hood
Bodywork / Dent / Dent -

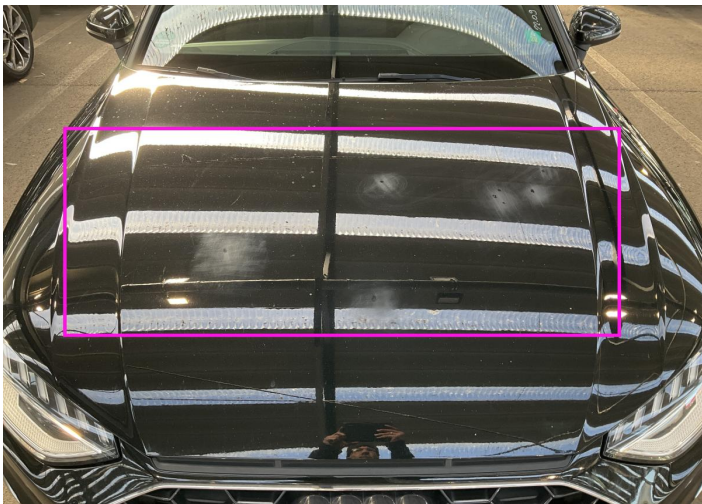

4. Hood
Paint / Poor Previous Repair -



5. Corner Bumper / Front Right
Paint / Scratch / Scuff -



6. Corner Bumper / Front Right
Paint / Scratch / Scuff -



7. Corner Bumper / Front Right
Bodywork / Dent / Dent -



8. Bumper / Front
Paint / Scratch / Scuff -

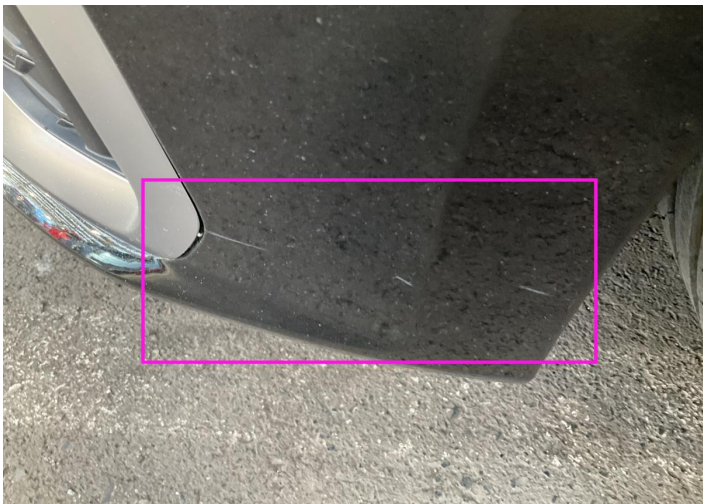

9. Corner Bumper / Front Left
Paint / Scratch / Scuff -



10. Rim / Front Left
Out of Bodywork / Scratch -

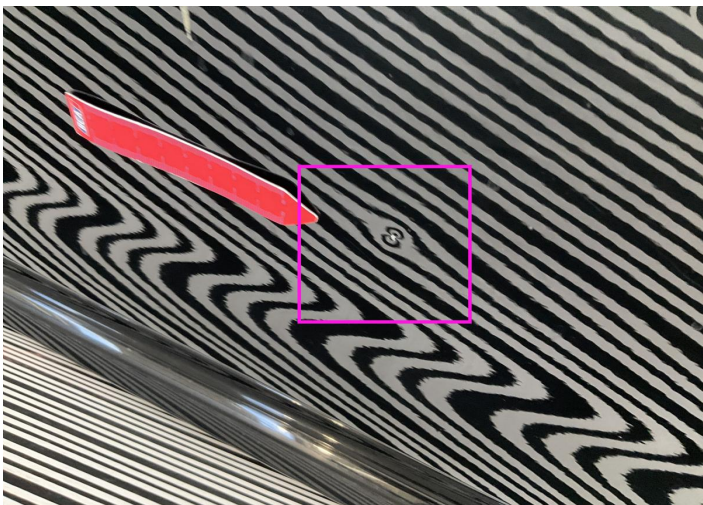

11. Door / Front Left
Bodywork / Dent / Dent -

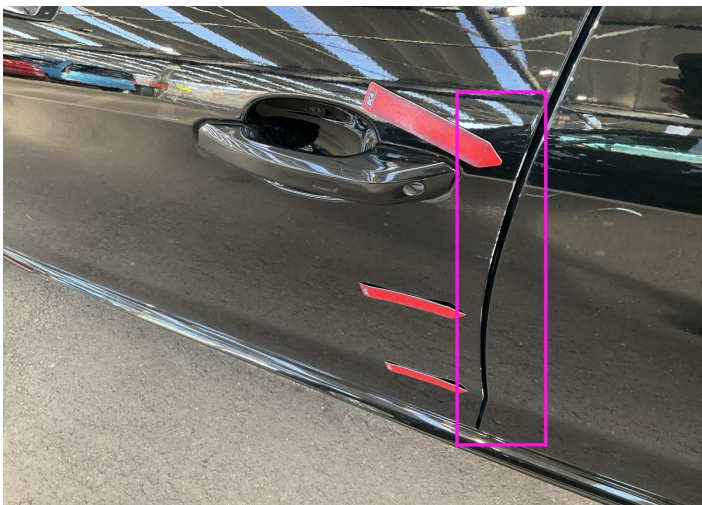

12. Door / Front Left
Paint / Scratch / Scuff -

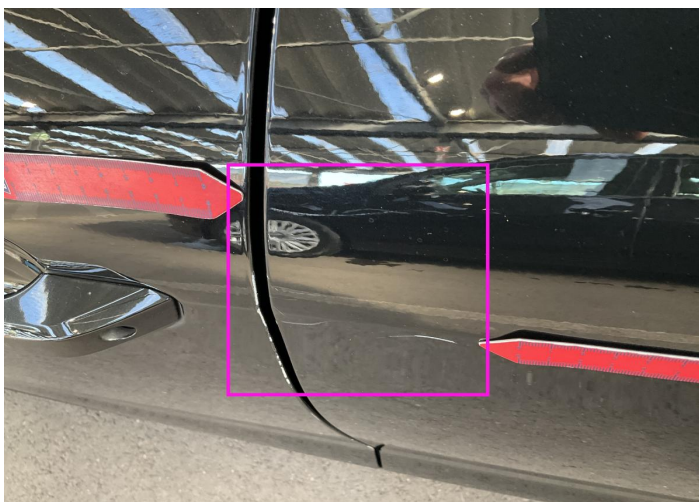

13. Door / Back Left
Paint / Scratch / Scuff -

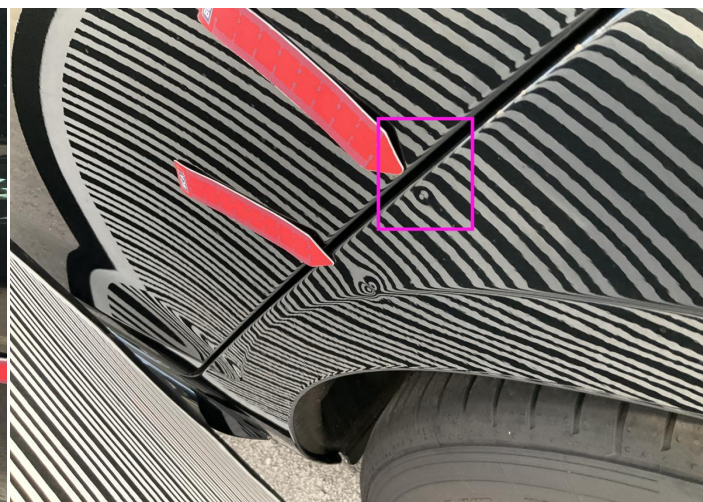

14. Fender / Back Left
Bodywork / Dent / Dent -



15. Fender / Back Left
Bodywork / Dent / Dent -



16. Rim / Back Left
Out of Bodywork / Scratch -

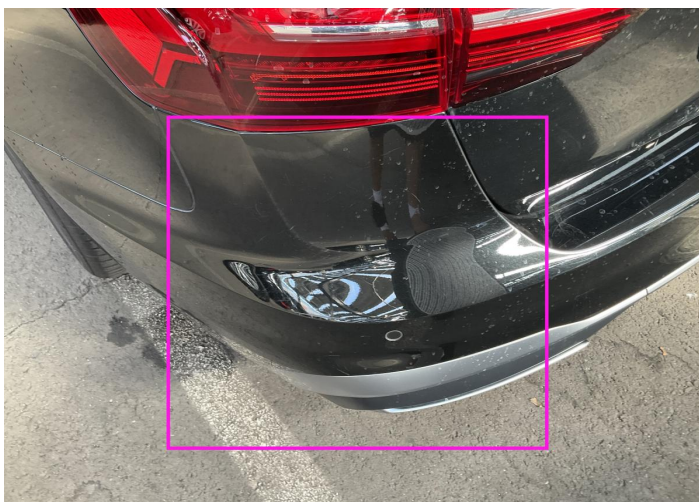

17. Corner Bumper / Back Left
Paint / Scratch / Scuff -



18. Bumper / Back
Paint / Scratch / Scuff -



19. Rim / Back Right
Out of Bodywork / Scratch -



20. Door / Front Right
Paint / Scratch / Scuff -

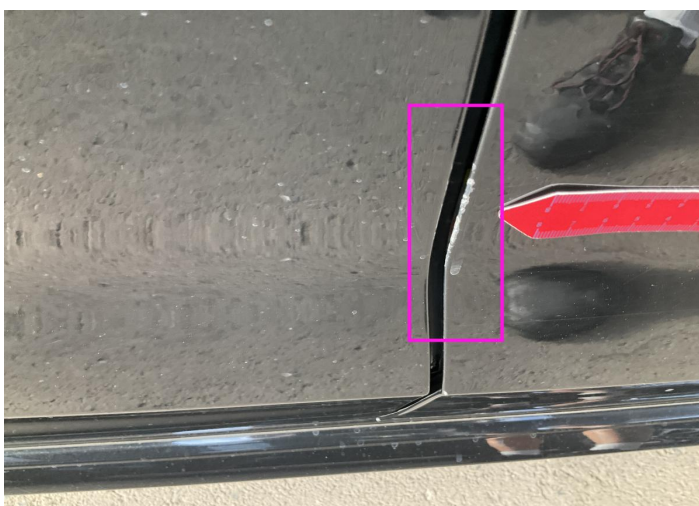

21. Door / Front Right
Paint / Scratch / Scuff -

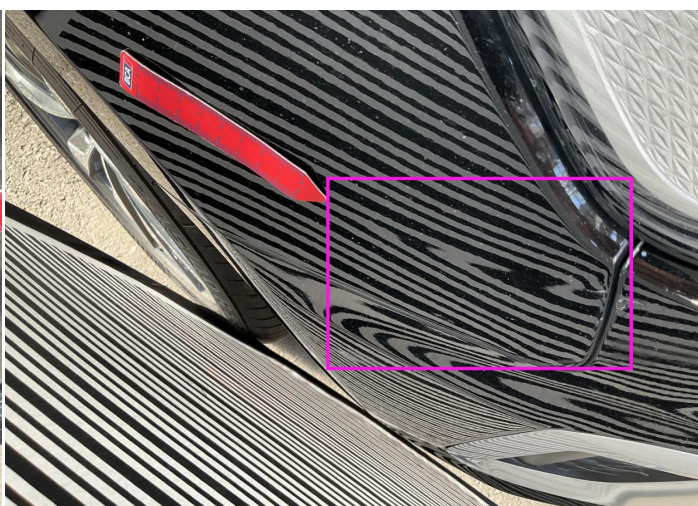

22. Fender / Front Right
Bodywork / Dent / Dent -



23. Rim / Front Right
Out of Bodywork / Scratch -

Mechanical Condition

Control Lights

ABS Warning Light	✓	ESP Fault/Traction Control Malfunction Light	✓
Diesel Particulate Filter Light	✓	Airbag Warning Light	✓
Oil Pressure Warning Light	✓	Brake Warning Light	✓
Power Steering Warning Light	✓	Alternator / Battery	✓
No Dashboard Lights	✓	Display Defect	✓
Tire Pressure Monitoring System	✓		

Engine

Engine Status / EML	✓	Engine Leak Visible	✓
Engine Starts	✓		

Gearbox

Gear Box	✓
----------	---

Levels

Brakes Fluid	NA	Coolant Fluid	✓
--------------	----	---------------	---

Equipments Test

Main & Spare Keys Functioning	✓	Electric Windows	✓
Navigation System	✓	Audio Equipment	✓
Parking Sensors / Cameras Functioning	✓	AC / Heating System	✓

Test Drive Inspection

Engine			
Engine Noise	✓	The Gears Scratch / Skip / Abnormal Operation	✓
Fume Quantity	✓	Power Loss	✓
Brake			
Brake System Anomaly	✓		
Steering Wheel			
Steering Noise / Anomaly	✓		
General			
Test Driven Status	✓		
✓ <i>No troubles detected, good condition or correct tests, according to vehicle age and mileage</i>			
! <i>Damages or malfunction detected that requires repairs by the buyer</i>			
NA <i>Not applicable</i>			
☐ <i>Not tested</i>			

Disclaimer

Please also note the "UserGuide condition report", which shows the scope of the vehicle description.

[User Guide](#)