



Expertise

Protocol number: 41285877  
Order No. / Reference: 25080612  
Inspection date: 29 Aug 2025

Manufacturer: Audi  
VIN: WAUZZZF44MA083943

Model: A4 Avant 35 TFSI S tronic



Vehicle details	
Manufacturer / Type / Model / Equipment	
Audi A4 Avant 35 TFSI S tronic	
Vehicle Identification number	WAUZZZF44MA083943
Mileage (Read)	56,413 km
First registration	29 Jul 2021
Number of holders	1
Next periodical technical inspection	07/2026
(Report not on hand)	
Power / Engine displacement	110 kw / 1,984 ccm
Fuel type / Cylinder	Hybrid Petrol / E / 4
Gearbox / Number of gears	Automatic / 7
Type of drive	Front drive
Type of vehicle	Station wagon
Colour / colour code	Florettsilver metallic (Z7G)
Doors / Seats	5 / 5
Upholstery type	Cloth
Colour of upholstery	Black-Grey



## Vehicle details

<b>Maintenance booklet / proof</b>	digital proof / complete	<b>Next maintenance in</b>	3,600 km
<b>Last maintenance on / at</b>	07/2025 at 54,703 km		
<b>Key is / should be</b>	2 / 2	<b>FZG documents</b>	ZB#2 (B) was available (copy), ZB#1 (S) was not available
		<b>Letter No.</b>	GC398378
<b>Previous damage / Accident</b>	Detectable	<b>Repainting</b>	None detectable
<b>Inspection conditions</b>	sufficient	<b>Lifting equipment / pit</b>	yes
<b>Test drive</b>	Not performed	<b>Engine function test</b>	Performed
<b>Manufacturer key number/ type code number</b>	0588 / BNW 01415		
<b>Emission standard</b>	EURO6;WLTP;AP;PI/CI; M, N1 I	<b>Fine dust sticker</b>	
<b>Permitted total weight</b>	2,100 kg	<b>Empty weight</b>	

## Tyres

### Mounted tyres

#	Tyre size	Type of tyre	Manufacturer	Tread depth
1)	225/50 R17 94Y	Summer tyres on Light alloy	Hankook	6mm / 6mm
2)	225/50 R17 94Y	Summer tyres on Light alloy	Hankook	6mm / 6mm

### Additional tyres

#	Tyre size	Type of tyre	Manufacturer	Tread depth
1)	205/60 R16 92H	Winter tyres on Light alloy	Dunlop	6mm / 6mm
2)	205/60 R16 92H	Winter tyres on Light alloy	Dunlop	6mm / 6mm

### Replacement

Typ	Tyre size	Type of tyre	Manufacturer	Tread depth
	Tirefit	Expiration date 05/2025		

**Legend:** Tread depth information for tires on the left is in the first place, for tires on the right is in the second place on the axle in the direction of travel



## Equipment

### Standard equipment

- |                                                                                                                                                                                                                                                                                                                                                                                                                                                                                                                                                                                                                                                                                                                                                                                                                                                                                                                                                                                                                                                                                                                                                                                                                                                                                                                                                                                                                                                                                                                                                                                 |                                                                                                                                                                                                                                                                                                                                                                                                                                                                                                                                                                                                                                                                                                                                                                                                                                                                                                                                                                                                                                                                                                                                                                                                                                                                                                                                                                                                                                                                                          |
|---------------------------------------------------------------------------------------------------------------------------------------------------------------------------------------------------------------------------------------------------------------------------------------------------------------------------------------------------------------------------------------------------------------------------------------------------------------------------------------------------------------------------------------------------------------------------------------------------------------------------------------------------------------------------------------------------------------------------------------------------------------------------------------------------------------------------------------------------------------------------------------------------------------------------------------------------------------------------------------------------------------------------------------------------------------------------------------------------------------------------------------------------------------------------------------------------------------------------------------------------------------------------------------------------------------------------------------------------------------------------------------------------------------------------------------------------------------------------------------------------------------------------------------------------------------------------------|------------------------------------------------------------------------------------------------------------------------------------------------------------------------------------------------------------------------------------------------------------------------------------------------------------------------------------------------------------------------------------------------------------------------------------------------------------------------------------------------------------------------------------------------------------------------------------------------------------------------------------------------------------------------------------------------------------------------------------------------------------------------------------------------------------------------------------------------------------------------------------------------------------------------------------------------------------------------------------------------------------------------------------------------------------------------------------------------------------------------------------------------------------------------------------------------------------------------------------------------------------------------------------------------------------------------------------------------------------------------------------------------------------------------------------------------------------------------------------------|
| <ul style="list-style-type: none"> <li>• Airbag for driver and front passenger</li> <li>• Accent surfaces matt black</li> <li>• Traction control (ASR)</li> <li>• Audi pre sense city</li> <li>• Exterior mirrors electrically adjustable and heated</li> <li>• Vehicle tool kit</li> <li>• Fabric headliner</li> <li>• Decorative inlays diamond lacquer silver grey</li> <li>• Door sills with aluminum inserts at the front</li> <li>• Electronic differential lock (EDS)</li> <li>• Driver Information System</li> <li>• Electric window lifter</li> <li>• Windscreen with acoustic glazing</li> <li>• Floor mats front and rear</li> <li>• Transmission: S tronic 7-speed</li> <li>• Top speed limited to 210 km/h</li> <li>• Dimmable interior mirror</li> <li>• ISOFIX and Top Tether child seat attachment for the outer rear seats</li> <li>• Headrests (5)</li> <li>• Load compartment cover manually</li> <li>• LED headlights</li> <li>• Steering column, manually height and axially adjustable</li> <li>• Light/rain sensor</li> <li>• Front center armrest</li> <li>• Gasoline particulate filter</li> <li>• Wheel: Rolling resistance optimized tires, speed limited</li> <li>• Radio accessories: 8 speakers (passive) front and rear</li> <li>• Tire pressure monitoring display</li> <li>• Power steering, electromechanical</li> <li>• Seats: Standard seats in the front</li> <li>• Seats: Front seats manually adjustable</li> <li>• Bandage material with warning triangle</li> <li>• Electronic immobilizer</li> <li>• Turning loading floor</li> </ul> | <ul style="list-style-type: none"> <li>• Airbag: Front side airbags and head airbag system</li> <li>• Anti-lock braking system (ABS)</li> <li>• Audi connect emergency call &amp; service with Audi connect Remote &amp; Control</li> <li>• Exterior mirror housings in body color</li> <li>• Brake light, third raised</li> <li>• Roof rails black</li> <li>• tachometer</li> <li>• Electromechanical parking brake</li> <li>• Electronic Stabilization Control (ESC)</li> <li>• Chassis: Standard chassis</li> <li>• Window sill strips in black (rubber)</li> <li>• Radio key, without SafeLock</li> <li>• Cruise control including speed limiter</li> <li>• Rear window wiper</li> <li>• Interior lighting</li> <li>• Parental controls</li> <li>• Automatic air conditioning</li> <li>• trunk floor mat</li> <li>• Fuel tank with increased filling volume (54 l)</li> <li>• LED rear lights</li> <li>• Steering wheel: Leather steering wheel in 3-spoke design with multifunction</li> <li>• Mild hybrid</li> <li>• Non-smoking version</li> <li>• Wheel: light alloy wheels, 5-arm</li> <li>• Radio: MMI Radio plus</li> <li>• Radio accessories: Digital radio reception (DAB)</li> <li>• Tire repair kit</li> <li>• Seat covers in fabric index</li> <li>• Seats: Folding rear seat backrest</li> <li>• Start-stop system</li> <li>• Glazing: Windscreen with thermal insulation and acoustic glazing</li> <li>• Central locking "Keyless-Go" without safe security</li> </ul> |
|---------------------------------------------------------------------------------------------------------------------------------------------------------------------------------------------------------------------------------------------------------------------------------------------------------------------------------------------------------------------------------------------------------------------------------------------------------------------------------------------------------------------------------------------------------------------------------------------------------------------------------------------------------------------------------------------------------------------------------------------------------------------------------------------------------------------------------------------------------------------------------------------------------------------------------------------------------------------------------------------------------------------------------------------------------------------------------------------------------------------------------------------------------------------------------------------------------------------------------------------------------------------------------------------------------------------------------------------------------------------------------------------------------------------------------------------------------------------------------------------------------------------------------------------------------------------------------|------------------------------------------------------------------------------------------------------------------------------------------------------------------------------------------------------------------------------------------------------------------------------------------------------------------------------------------------------------------------------------------------------------------------------------------------------------------------------------------------------------------------------------------------------------------------------------------------------------------------------------------------------------------------------------------------------------------------------------------------------------------------------------------------------------------------------------------------------------------------------------------------------------------------------------------------------------------------------------------------------------------------------------------------------------------------------------------------------------------------------------------------------------------------------------------------------------------------------------------------------------------------------------------------------------------------------------------------------------------------------------------------------------------------------------------------------------------------------------------|

### Extra equipment

- |                                                                                                                                                                                                                                                                                                                                                                                                                                                  |                                                                                                                                                                                                                                                                                                                                                                                                                                                                                                                                                                                           |
|--------------------------------------------------------------------------------------------------------------------------------------------------------------------------------------------------------------------------------------------------------------------------------------------------------------------------------------------------------------------------------------------------------------------------------------------------|-------------------------------------------------------------------------------------------------------------------------------------------------------------------------------------------------------------------------------------------------------------------------------------------------------------------------------------------------------------------------------------------------------------------------------------------------------------------------------------------------------------------------------------------------------------------------------------------|
| <ul style="list-style-type: none"> <li>• Airbags: Front and rear side airbags and head airbag system (Rear side airbags provide additional protection for rear passengers. Side airbags are integrated into the front seat backrests and the rear side cushions. With head airbag system: deploys in front of the side window area (front and rear) and thus protects front and outer rear passengers in the event of a side impact.)</li> </ul> | <ul style="list-style-type: none"> <li>• Audi connect Navigation &amp; Infotainment (Navigation with Google satellite maps - Online search for navigation destinations - Online voice input - Online traffic information - Online traffic information plus - Online points of interest - On-street parking - Hazard information - Online traffic sign information - myAudi Navigation - Highly detailed 3D city display - Amazon Alexa integration - Online media streaming - Online radio - Hybrid radio - Weather information - Online news - Wi-Fi hotspot - User profiles)</li> </ul> |
|--------------------------------------------------------------------------------------------------------------------------------------------------------------------------------------------------------------------------------------------------------------------------------------------------------------------------------------------------------------------------------------------------------------------------------------------------|-------------------------------------------------------------------------------------------------------------------------------------------------------------------------------------------------------------------------------------------------------------------------------------------------------------------------------------------------------------------------------------------------------------------------------------------------------------------------------------------------------------------------------------------------------------------------------------------|



- Electrically adjustable, heated, and foldable exterior mirrors, automatically dimming on both sides (including automatic curbside mirror function for the passenger side mirror with integrated LED indicators, including heated windshield washer nozzles. The automatic curbside mirror folds down when reverse gear is engaged, giving the driver a better view of the curb)
- Headlining in black fabric
- Roof rails in aluminum (for transport, stable and aerodynamically shaped, in aluminum)
- Elimination of model name and performance/technology lettering
- Driver information system with color display (with high-resolution 7" color display - display contents: speed, time, mileage, outside temperature, fuel warning with remaining range, gear shift recommendation, current radio station or music track, radio and media lists, phone menu (in conjunction with multifunction steering wheel), navigation information (if available). On-board computer with short- and long-term memory - including break recommendation)
- Camera-based traffic sign recognition (Camera-based detection and display of no-overtaking signs and speed limits, including temporary speed displays (e.g., on motorways). In addition, a situation-dependent evaluation is performed within the system limits in wet conditions, fog, towing, and daytime-dependent speed limits. The system is purely informative.)
- Paint finish: metallic
- Matrix LED headlights, LED taillights, and headlight cleaning system (Matrix LED technology combines a camera system with LED light sources and precise optics for highly adaptive light distribution. In addition to the Matrix LED function, the headlights also feature the following functions: - visually enhanced daytime running lights - low beam - high beam - position light - dynamic indicator light - cornering light - all-weather light - static cornering light - motorway light - automatic dynamic headlight range control - coming-home/leaving-home function)
- Business package (MMI navigation plus with MMI touch (including driver information system with color display) - Audi phone box - 3-spoke leather steering wheel with multifunction plus - Heated front seats - Frameless, automatically dimming interior mirror - Electrically adjustable, heated, and folding exterior mirrors with automatic dimming on both sides - Rear parking aid - High beam assistant - Manual sunblind for the rear door windows)
- Wheel: Light alloy wheels, 10-spoke (size 7.5 J x 17 with tires 225/50 R 17 forged)
- Radio accessories: Audi sound system (10 speakers including center speaker and subwoofer - 6-channel amplifier - total output of 180 watts)
- Seats: 4-way lumbar support (electrically adjustable, horizontally and vertically)
- Roof: Panorama glass roof (2-piece; electrically operated for opening and lowering the front glass element; with tinted glass insert and an electrically operated sunblind for the front and rear passengers, as well as convenient closing/opening via the vehicle key; ensures a light-filled interior ambience; improves the interior climate through efficient ventilation, including integrated wind deflector)
- Parking Aid Plus (Acoustic and visual parking aids at the front and rear assist with parking and maneuvering. With selective, visual display of the distance to detected objects on the MMI display, depending on the current steering angle and direction of travel. The virtual lane indicator also offers lateral guidance lines that are calculated in advance based on the currently selected steering angle. Measurement is performed by ultrasonic sensors discreetly integrated into the bumpers.)
- Luggage compartment lid, electrically opening and closing (The luggage compartment lid can be opened electrically by pressing the button on the vehicle key, in the driver's door, or the soft-touch button on the luggage compartment lid handle. Closing the luggage compartment lid is just as easy and convenient as opening it: simply press the button on the inside of the luggage compartment lid, the button in the driver's door, or the button on the vehicle key. A closing aid makes manual closing easier when necessary.)
- Comfort center armrest in the front (adjustable in inclination and longitudinally movable)
- Steering wheel: Leather-wrapped 3-spoke steering wheel with multifunction plus (The steering wheel impresses with its high-quality appearance and aluminum trim and fits comfortably in the hand. The height and reach of the steering wheel are manually adjustable. For convenient operation of the extensive standard and optional infotainment features, the steering wheel is equipped with 12 multifunction buttons. It also features shift paddles for manual gear changes with automatic transmissions.)
- Storage and luggage compartment package (flexible transport of items and comfort while traveling consisting of: - storage net on the back of the front seat backrests - cup holder in the rear center armrest - storage compartment on the driver's side - lockable glove compartment in the luggage compartment: - luggage compartment net - net recess left and right - tensioning strap right)
- Gloss package (roof frame and window channel strips in anodized aluminum)
- Package: Ambient lighting package plus (3 predefined color profiles; additional interactive and individual color profile. The interactive color profile is controlled by the Audi drive select modes. 30 colors are available for the individual color profile. The color adjustments are made for the contour and ambient lighting features: -Entry lights on the underside of the rear doors (white) -Rear footwell lighting -Front cup holders (multi-colored) -Ambient door lighting front/rear (multi-colored) -Contour lighting (multi-colored))



- Front seat heating (heats seat and backrest center panels; with leather upholstery, sports seats, and S-sport seats, also seat side bolsters - individually adjustable in multiple stages for driver and passenger side using the climate control panel)
- Glazing: Acoustic glazing for front door windows (Front door windows with acoustic glazing provide improved exterior noise insulation.)
- Power socket: USB charging interface for rear passengers (2 USB charging interfaces for rear passengers in the rear center console - instead of 12-volt rear socket (from non-smoking version))

### Brief expert findings

Documents submitted	At the time of the inspection, the registration certificate Part 2 (letter) was available, but the registration certificate Part 1 (certificate) was not. (Copy)
VIN comparison	The vehicle identification number (VIN) was read from the vehicle and its conformity with the submitted documents was verified during the inspection by the undersigned.
Inspection	The inspection conditions were sufficient for the assessment of the vehicle. Lifting equipment and a pit were available for examining the vehicle.
Test drive	No test drive/maneuvering was carried out during the inspection of the vehicle.
Engine function test	An engine test run was performed.

### Value reducing factors

No.	Component group	Description
1	Equipment	Tirefit filler - Expired - Replace
2	Roof	Roof - dent(s) - Smooth repair work
3	Side panel - rear left side	Side panel - dent(s) - Smooth repair work
4	Bonnet	Bonnet - dent(s) - Smooth repair work
5	Mudguard - left side	Mudguard - left side - Deformed - Replace

### Wear and tear

No.	Component group	Description
1	Body	Body (Verwittert) - Soiled - No deduction

The vehicle shows signs of wear commensurate with its age and use.

### Previous damages

No.	Previous damage	Extent of damage (Net)
1	Rear, Provided by user / customer, from 3 Apr 2023	736,04 €
2	Rear, Provided by user / customer, from 6 Aug 2021	1.124,21 €
3	Side - left, Provided by user / customer, from 14 Sept 2024	1.830,86 €

### Order/Scope of order

The order was placed to prepare a sales report for the vehicle described. This includes the following:

- Description of core relevant information about the vehicle
- Documentation of equipment features  
(Delivery by third-party service providers)
- Documentation of damage, defects, missing parts
- Documentation of previous damage, unrepaired previous damage, repainting
- a brief visual or functional inspection of the equipment details if possible.  
(Functional tests of driver assistance systems are not included in the scope of services!)
- a photo documentation of the vehicle



## Basis for the order

This product is based on the Alphabet Fuhrpark GmbH guidelines for vehicle returns and valuations. The expert makes the explicit findings in each individual case objectively within the framework of the specified standards based on his or her own expertise.

The vehicle inspection takes place in a disassembled state.

Damage or defects that can only be detected during disassembly/diagnosis work or through advanced knowledge remain within the scope of the prognosis risk. An extended risk exists for concealed defects caused by fraudulent deception and not identifiable by the expert.

Damage or defects resulting from normal use or wear and tear of the vehicle will be accepted according to the applicable standard.

There was no explicit identification or monetary consideration of the expected features within the product.

Features which in their nature and severity slightly exceed normal use but do not constitute unacceptable damage will be documented and identified under signs of use if necessary.

Damage or defects which, according to the underlying standard, can no longer be attributed to normal use or wear and tear are listed in the product under "Depreciating Factors".

Depending on the product specification, a monetary ID can be provided. If this takes place, the costs can be 100% d or pro rata depending on the vehicle's age and mileage.

## Previous damages

According to available information previous damages were repaired at the vehicle. Traces of repairs, which allow conclusions about the area of repair, were not recognizable during the inspection.





**Figure 1:** Diagonal front (left)



**Figure 2:** Diagonal front (right)



**Figure 3:** Diagonal rear (left)



**Figure 4:** Diagonal rear (right)



**Figure 5:** Interior - front



**Figure 6:** Interior - rear



Figure 7: Instrument cluster



Figure 8: Instrument panel



Figure 9: interior 360° view ([Online link](#))



Figure 10: Cargo area

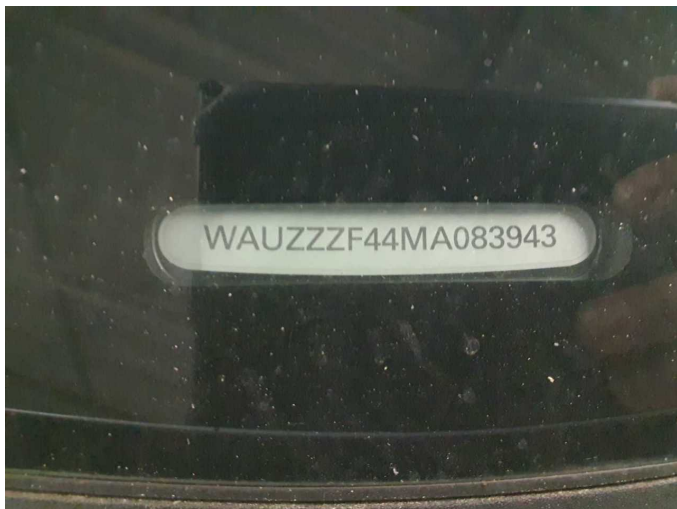

Figure 11: VIN



Figure 12: Mounted tyres



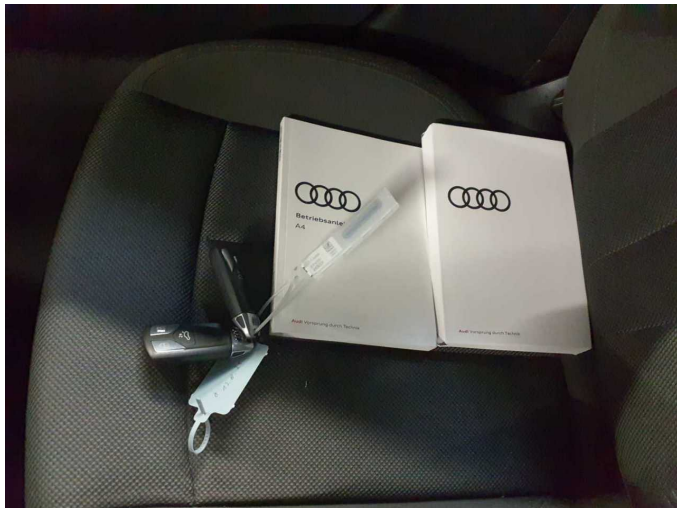

Figure 13: Documents



Figure 14: Additional tyres



Figure 15: Navigation



Figure 16: Misc.

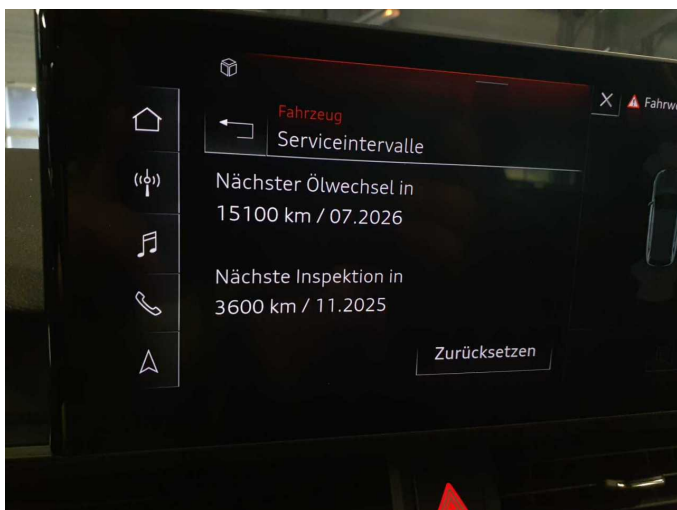

Figure 17: Misc.



Figure 18: Misc.



Figure 19: Misc.

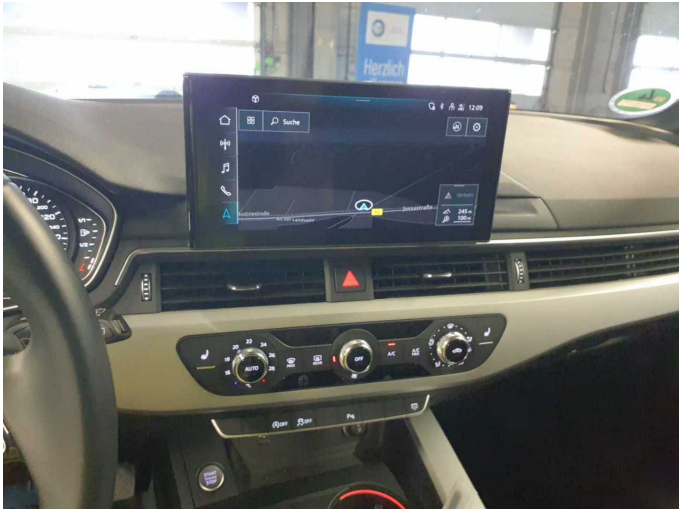

Figure 20: Misc.

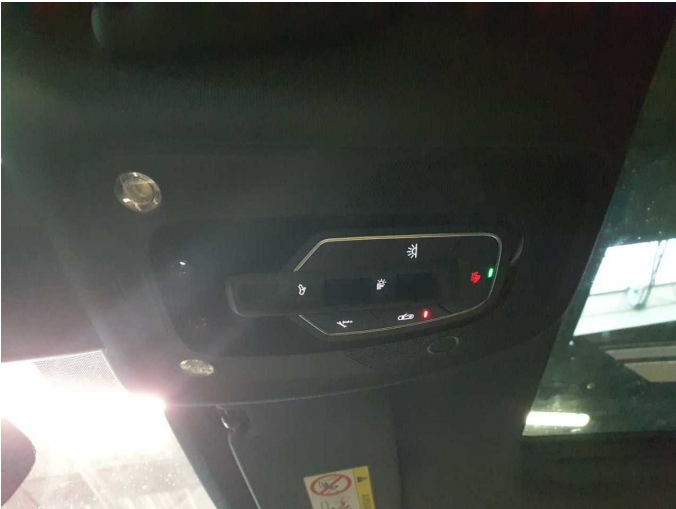

Figure 21: Misc.



Figure 22: Misc.



Figure 23: Misc.



Figure 24: Misc.





Figure 25: Misc.

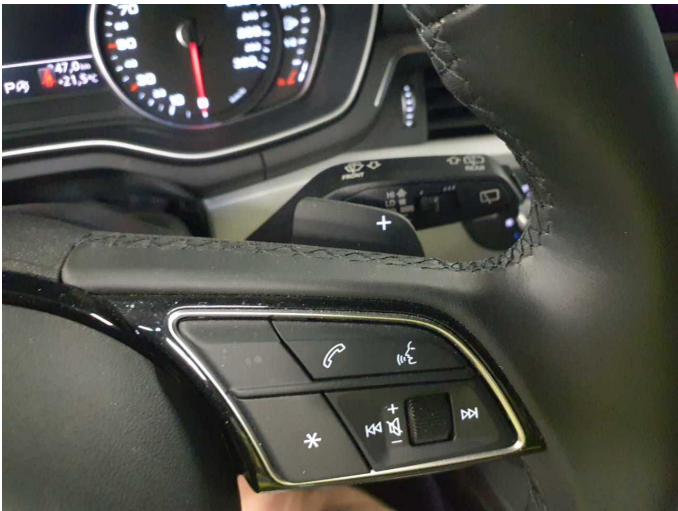

Figure 26: Misc.



Figure 27: Misc.



Figure 28: Misc.



Figure 29: Misc.

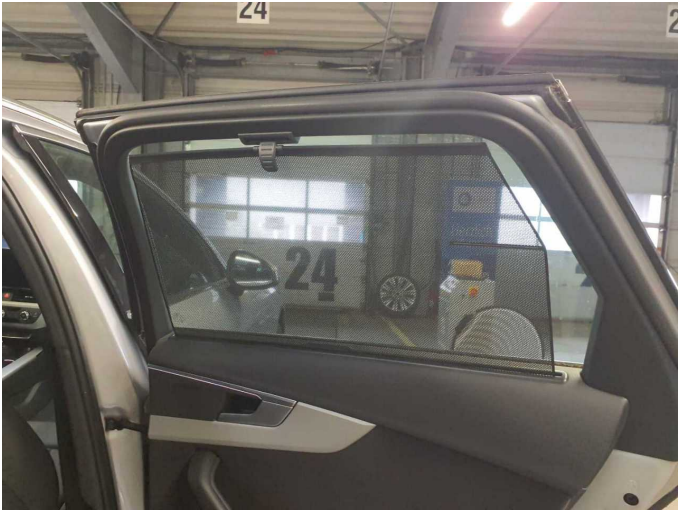

Figure 30: Misc.





Figure 31: Misc.



Figure 32: Misc.



Figure 33: Misc.



Figure 34: Misc.

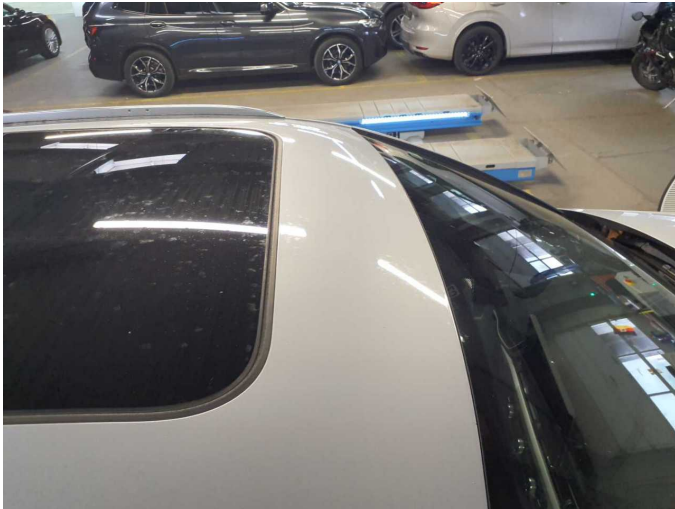

Figure 35: Misc.



Damage 1: Equipment: Tirefit filler - Expired - Replace





**Damage 2:** Roof: Roof - dent(s) - Smooth repair work

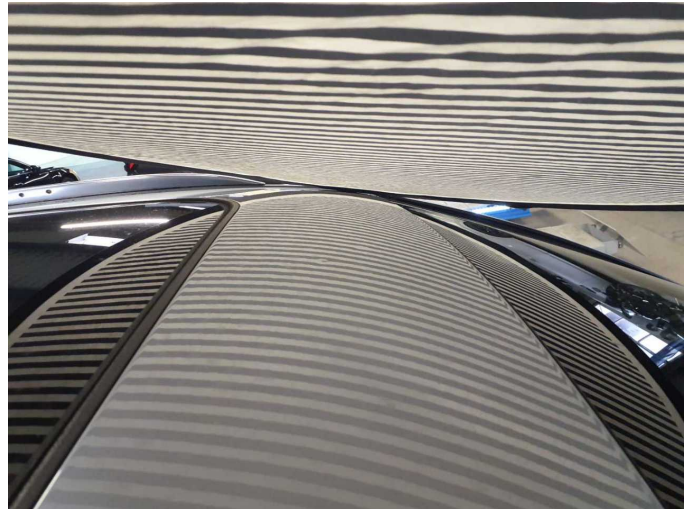

**Damage 2:** Roof: Roof - dent(s) - Smooth repair work



**Damage 3:** Side panel - rear left side: Side panel - dent(s) - Smooth repair work



**Damage 3:** Side panel - rear left side: Side panel - dent(s) - Smooth repair work

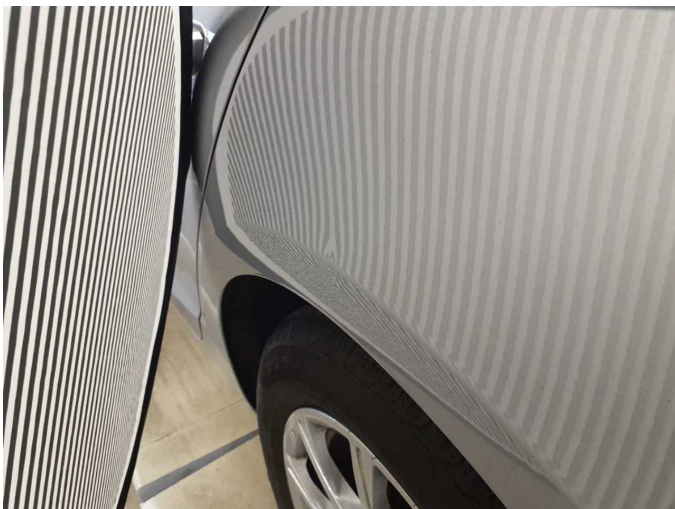

**Damage 3:** Side panel - rear left side: Side panel - dent(s) - Smooth repair work

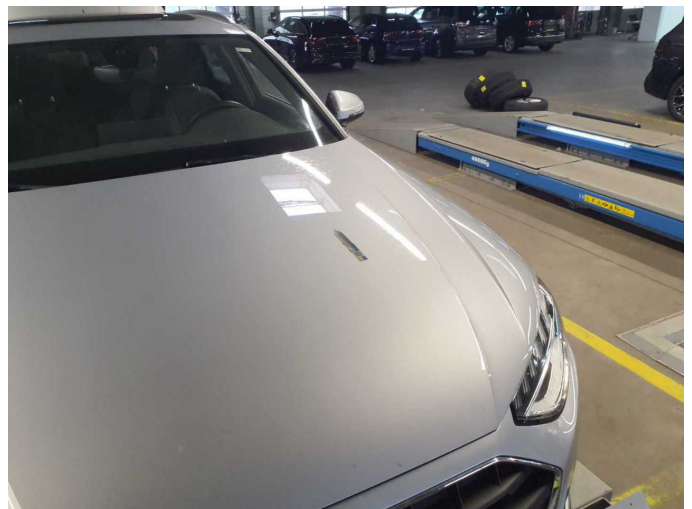

**Damage 4:** Bonnet: Bonnet - dent(s) - Smooth repair work





**Damage 4:** Bonnet: Bonnet - dent(s) - Smooth repair work

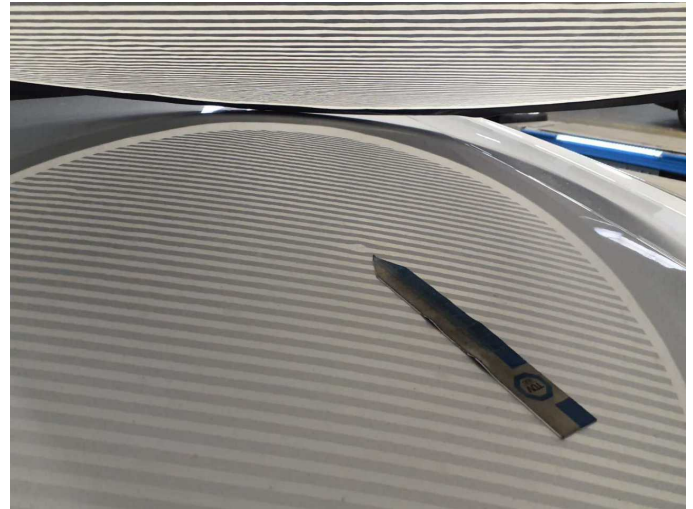

**Damage 4:** Bonnet: Bonnet - dent(s) - Smooth repair work

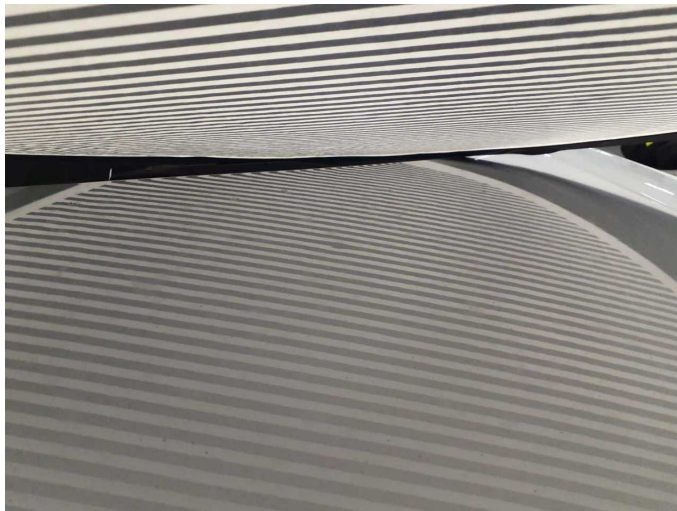

**Damage 4:** Bonnet: Bonnet - dent(s) - Smooth repair work



**Damage 4:** Bonnet: Bonnet - dent(s) - Smooth repair work



**Damage 4:** Bonnet: Bonnet - dent(s) - Smooth repair work

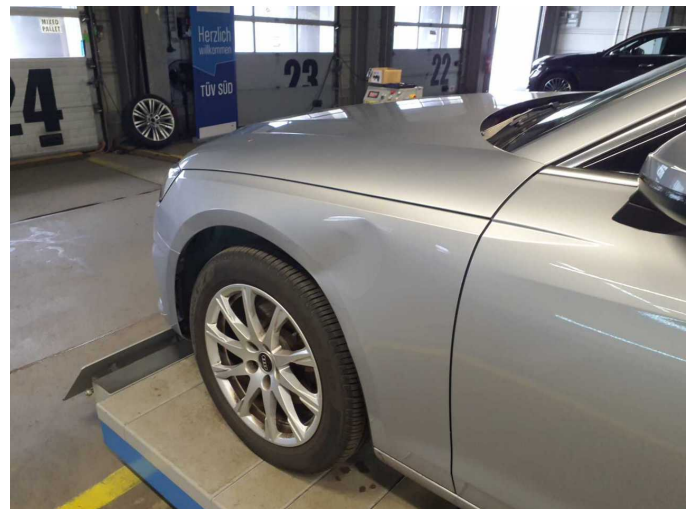

**Damage 5:** Mudguard - left side: Mudguard - left side - Deformed - Replace



**Damage 5:** Mudguard - left side: Mudguard - left side - Deformed - Replace



**Damage 5:** Mudguard - left side: Mudguard - left side - Deformed - Replace

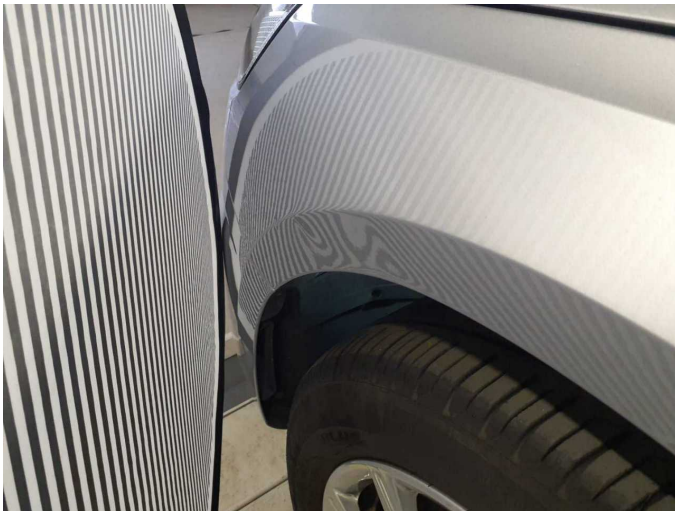

**Damage 5:** Mudguard - left side: Mudguard - left side - Deformed - Replace



**Damage 5:** Mudguard - left side: Mudguard - left side - Deformed - Replace

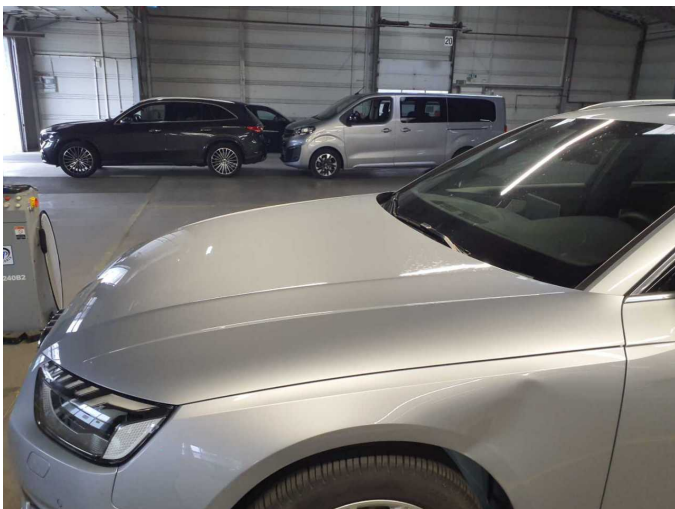

**Wear and tear 1:** Body: Body (Verwittert) - Soiled - No deduction



**Wear and tear 1:** Body: Body (Verwittert) - Soiled - No deduction





**Wear and tear 1:** Body: Body (Verwittert) - Soiled - No deduction



**Wear and tear 1:** Body: Body (Verwittert) - Soiled - No deduction



**Wear and tear 1:** Body: Body (Verwittert) - Soiled - No deduction



**Wear and tear 1:** Body: Body (Verwittert) - Soiled - No deduction



**Wear and tear 1:** Body: Body (Verwittert) - Soiled - No deduction





# Wartungshistorie

(gemäß Auftraggeber Informationen)

Fahrgestellnummer: WAUZZZF44MA083943  
Hersteller / Modell: AUDI AUDI A4 Avant 35 TFSI S tronic

Datum	KM-Stand	Beschreibung
02.07.2025	54.703	Bremsflüssigkeit; Bremsflüssigkeit ern; Regelwartungsdienst; Wartung Sonstiges
18.07.2024	41.510	AU; Motoröl b. Wartung; Ölfilter ern; Ölwechsel; Wartung Sonstiges
13.03.2024	36.166	Systemtest/Eigendiagnose
20.07.2023	27.226	Bremsflüssigkeit; Bremsflüssigkeit ern; Motoröl b. Wartung; Ölfilter ern; Regelwartungsdienst; Wartung Sonstiges